Vivian H. Jordan
1530 Hawtorne St.
Houston, Texas 77006
6 Aug 1982

Mrs. Ann Holloman
1600 Whitney Ave.
Albany, Georgia 31707

Dear Mrs. Hollomna:

How nice to find another 'cousin'!! My husbands' line has always proven difficult, particularly the Jordan side, but I'm most willing to share anything that I have. Always in the hope that someone will have something that I can use.

I'm enclosing a copy of the 'Boswell Bible' records of Dan Evans Boswell, sone of William-b1834, son of George b 1811 Ga. and I think, George's father was John.

These pages or zerox of a xerox, which never turns out to good but the original is in Atlanta, the property of Mary Gault (Boswell) Aven, deceased last Xmas. Her rather large estate, is tied up in probate now, so I don't know if her niece could even get to itnnow.

The two different handwriting is first Nona Ritch Boswell, my husbands' grandmother and then later the above, Mary Gault Aven, her daughter.

I'm also returning the family group sheets that you sent. Hope you can read the additions and corrections that I added. If not I'll clear them up in future letters.

The George Boswell Bible record that you mentioned. Do send a copy of it and all the particulars about who has it and etc.

Going to try to answer your questions; Haven't had time to look up my references on the Anderson Bates, daughters etc. Will give that info next time. o.k.?

As it is late and I'm half asleep, do forgive If I sign off now. I'm so thrilled that we've found each other!! I haven't worked on the Boswell line for ages. There is a genealogist in Ft. Worth that has researched the Boswell that owns a large dairy business, (in Ft. Worth). My Boswell always said that they were of no kin. She tells me that they are ....way back...in Maryland.

Two quick questions of my own. Where did you get the 'Dempson' McCollohs? Also, where the 'W' in Caroline Bates' mname?

I, too, will haunt the mail box for the answer to this letter. Isn't genealogy fun?

Vivian H. Jackson
1730 Haverson St.
Houston, Texas 77055
6 Aug 1986

Mrs. Ann Holloway
1800 Whitney Ave.
Albany, Georgia 31707

Dear Mrs. Holloway:

How nice to find another 'Boswell'! My husband's line has always proven difficult, particularly the Dorsey side, but I'm most willing to share anything that I have. Always in the hope that someone will have something that I can use.

I'm enclosing a copy of the 'Boswell Bible' records of John Evans Boswell, son of William-Elizabeth, son of George b.1811 and Lilly, George's another wife.

There seems to always be a record which never turns out to be John's original Bible, the property of my dear Uncle Howard. Avid descendant hunt. Her father lived extra, is tied up in probate now, so I don't know if her place could be visited in person.

The two different handwriting is first here with Boswell, my husband's grandmother and then taken over above, Mary Dail Ayres, her daughter.

I'm also returning the family group sheets that you sent. Hope you can read the additions and corrections that I added. It will clear them up in future searches.

The George Boswell Bible record that you mentioned. Do send a copy of it and all the particulars about who has it and etc.

Going to try to answer your questions. Haven't had time to look up my references on the Anderson Bates, Daughtry, etc. Will give that info next time. O.K.?

As ya'll is here and I'm half asleep, to forgive it typing off key. I'm so thrilled that we've found each other!! Haven't worked on the Boswell line for ages. There is a genealogist in Fort Worth that has researched the Boswell that owns a large dairy business (Ft. Worth). My Boswell always said that they were from Va. The tales he tried they are ... may back in Mary land.

Two quick questions of my own. Where did you get the 'Demaison McCollum'? Also, where the 'W' in Carmitha Bates' middle?

I, too, will change the mail box for the answer to this letter. Isn't genealogy fun?

1600 Whitney Ave.
Albany, Ga. 31707
21 July 1982

Mrs. Vivian Hill Jordan
1530 Hawthorne St.
Houston, Tex. 77006

Dear Mrs. Jordan:

The other day I took my mother's collection of "Family Puzzlers" down and scanned all the indexes since sometime in 1976. When I found your inquiries, I was really excited to find someone else interested in research on the Boswell-Bates-Evans family connections! I have been working on this for several years now and am disgusted with myself that I have not found you before now, but so glad now.

I am enclosing copies of my worksheets on the following families:

William BOSWELL & Missouri F. McCULLOUGH
Charles H. KING & Susan BOSWELL
Daniel E. BOSWELL& Nonie T. RICH
W.M. REEDY & Caroline BOSWELL
William BOSWELL & Rebecca R. MORGAN

I do hope you will find something of interest and help to you. I recently found a man in Atlanta who had the Bible record of George Boswell's family. I was so pleased! I have been working furiously since then, especially, to put some more pieces together. I feel on the verge of really putting all my research into orbit! It seems to be falling into place. I have been gathering allthe pieces I could find; how can a puzzle be put together without all the pieces? Maybe you already have all the pieces. Let's work together on this.

In one of your "Puzzler" entries, you stated that Susan BATES was a sister to Carolyn BATES and both the daughters of ANDERSON BATES. I,too, had come to the conclusion that Carolyn was the daughter of ANDERSON BATES, but have no real proof other than that he was the only BATES in 1830 WILKES with a daughter of the correct age to marry George BOSWELL in 1831 (Anderson BATES seems to have been a close neighbor of JOHN BOSWELL as they are only separated by two names in the 1830); and that Anderson Bates then appears in Talbot Co. where George Boswell and Carolyn also were. Since I found out about Anderson Bates, I have not had opportunity to search probate or deed records of Talbot Co. Have You? How do you know that Susan was Carolyn's sister?

You also questioned whether John W. BOSWELL who married 12-31-1840 in Coweta Co., Ga. to Susan BATES was a brother of George who married Carolyn Bates. According to my notes, in "Wilkes County Papers 1773-1833" comp. by Robert Scott Davis Jr., 1979, p123,125, it says thatsome children in 171st dist. entitled to attend Poor School (Public School) were James BOSWELL, age 14; John Walker BOSWELL, age 11; David BOSWELL, age 9, children of John BOSWELL, in 1832. Their ages mesh exactly with the ages of three of the children of John Boswell on p.313 of the 1830 Wilkes Co.,Ga. census as does the age of George. (Another interesting note: one John Walker BOSWELL married Sallie BREEDLOVE 10 Nov 1878 in Talbot Co)Another John, in Talbot, age 30 in 1850,(making him about age 10 in 1830, just the right age to be the son of John BOSWELL of Wilkes Co. and brother of George, age 39 in 1850 Talbot) had a wife Susan, age 24, and 5 children, the oldest age 9, making it entirely possible that this is the John who married Susan Bates in Coweta,in your question, in 1840. This couple are the probable parents of the John Walker Boswell mentioned above who married in 1878 because he was born in Dec 1852. I have yet to find the family in 1860 or 1870. I can't believe I haven't read those two censuses but can't find any notes on them so will get right at it. I do have the record of Carolyn as a(p628) widow in 1860 but not of John.

If you have additions or corrections to make to the sheets I am enclosing, I wish you would make them, preferably in red or blue or someway to be sure I do not overlook your notes, and return them to me so I can correct my records. Please note the source of your information, if possible, so we can document everything, even if it is the memory of some particular person. Do you know when/where William died?

I shall be haunting the mailbox till I hear from you! It's great to find you!

Sincerely,
Ann Holloman
(Mrs. R.C.)

SASE enclosed

Mrs. Vivian Hall Jordan
1910 Hawthorne St.
Houston, Tex. 77006

Dear Mrs. Jordan:

The other day I took my mother's collection of "family journals" from and scanned all the index cards somewhere in 1976. When I found your inquiries, I was surprised to find someone else interested in research on the Boswell-Bates-Pass family connections! I have been working on this for several years now and am pleased with myself that I have not found you before now, but so glad now.

I am enclosing copies of my worksheets on the following families:

William BOSWELL & Elizabeth F. MCCULLOUGH
Jessica H. KING & Susan BOSWELL
Daniel S. BOSWELL/Nancy T. KING
W.M. KING & Caroline BOSWELL
William BOSWELL & Rebecca P. MORGAN

I do hope you will find something of interest and help to you. I recently found a man in Alabama who had the Bible record of George Boswell's family. I was so pleased! I have been working intensely since then, especially to put more pieces together. I feel on the verge of really putting all my research into order! It seems to be falling into place. I have been puzzling with the pieces I could find, hoping a puzzle be put together without all the pieces. Maybe you already have all the pieces. Let's work together on this.

In one of your "journals" notes, you stated that Susan BATES was a sister to Geroldy BATES and both the daughters of ANDERSON BATES. I, too, had come to that conclusion that Geroldy was the daughter of ANDERSON BATES, but have no real proof. Then that he was the only BATES in 1830 WILKES with a daughter of the correct age. Geroldy married JOHN BOSWELL in 1831 (Anderson BATES seems to have been a close relative of JOHN BOSWELL as they are only separated by two names in the 1830); and that Anderson Bates then appears in Talbot Co. where George Boswell and Geroldy also were. Since I found out about Anderson Bates, I have not had opportunity to research records on dead records of Talbot Co. Have you? Do you know that Susan was Geroldy's sister?

You also questioned whether John W. BOSWELL was married 12-31-1840 in Oswego Co., Ga. to Susan BATES was a brother of George who married Geroldy Bates. According to my notes, in WILKES County Papers 1833-1837 Geo. W. Boswell Joseph Davis 4/, 1837, p.153, 14, says that Geo. Boswell in Tyler dist. applied to attend Poor School (Public school) were James BOSWELL, age 14; John Walker BOSWELL, age 11; David BOSWELL, age 9, children of John BOSWELL. In 1832, Tyler was nearly with the ages of three of the children of John Boswell on p.112 of the 1833 Wilkes Co., Ga. census as does the age of George. (Another interesting note: one John Walker BOSWELL married Sallie BRYCE/BRYCE 12 Nov 1870 in Talbot Co.,Ga.; John was age 30 in 1870 (making him about age 10 in 1840), just the right age to be the son of John BOSWELL of Wilkes Co. Interesting! George, age 20 in 1830 Wilkes Co. census has a male child under 5 and a female child, age 5, unknown, making it almost certain that this is the John who married Susan Bates in Oswego. In your question, in 1830, this couple are the probable parents of the John Walker Boswell mentioned above who married in 1870? because he was born in Dec 1832. I have yet to find the family to 1830 or 1870. I can't believe I haven't read those two sentences but can't find any notes on them so will get right at it. I do have the record of Caroline as a child with in 1830 but not of John.

If you have additions or corrections to make to the sheets I am enclosing, I would read more them, preferably in red or blue or somewhere in the page I do not overlook your notes, and return them to me so I can correct my records. Please note the source of your information. If possible, so we can document everything, even if it is the memory of some particular person. Do you know when Wilkes died?

I shall be hunting the mailbox till I hear from you! It's great to find you!

Sincerely,

Ancestor Chart

Name of Compiler: Ann O Holloman
Address: 1600 Whitney Ave
City, State: Albany Ga 31707
Date: July 21, 1982

Person No. 1 on this chart is the same person as No. ____ on chart No. ____.

Chart No. ____

b. Date of Birth
p.b. Place of Birth
m. Date of Marriage
d. Date of Death
p.d. Place of Death

1 Richard Charles Holloman Sr
b.
p.b.
m.
d.
p.d.

2 (Father of No. 1)
b.
p.b.
m.
d.
p.d

3 Hattie Leona EVERIDGE GRANT (Mother of No. 1)
b.
p.b.
d.
p.d.

4 (Father of No. 2)
b.
p.b.
m.
d.
p.d

5 (Mother of No. 2)
b.
p.b.
d.
p.d.

6 Sidney Thomas Grant (Father of No. 3)
b.
p.b.
m.
d.
p.d

7 Rebecca Helms (Mother of No. 3)
b.
p.b.
d.
p.d.

8 (Father of No. 4)
b.
p.b.
m.
d.
p.d

9 (Mother of No. 4)
b.
p.b.
d.
p.d

10 (Father of No. 5)
b.
p.b.
m.
d.
p.d

11 (Mother of No. 5)
b.
p.b.
d.
p.d.

12 (Father of No. 6)
b.
p.b.
m.
d.
p.d

13 (Mother of No. 6)
b.
p.b.
d.
p.d.

14 William a Helms (Father of No. 7)
b.
p.b.
m. 2 July 1847 Talbot Co, Ga
d.
p.d

15 Sarah Frances BOSWELL (Mother of No. 7)
b. 9 Oct 1848 Talbot Co, Ga
p.b. Talbot Co, Ga
d. 6 March 1936
p.d. Upson Co, Ga

16 (Father of No. 8, Cont. on chart No. ____)
b.
m.
d.

17 (Mother of No. 8, Cont. on chart No. ____)
b.
d.

18 (Father of No. 9, Cont. on chart No. ____)
b.
m.
d.

19 (Mother of No. 9, Cont. on chart No. ____)
b.
d.

20 (Father of No. 10, Cont. on chart No. ____)
b.
m.
d.

21 (Mother of No. 10, Cont. on chart No. ____)
b.
d.

22 (Father of No. 11, Cont. on chart No. ____)
b.
m.
d.

23 (Mother of No. 11, Cont. on chart No. ____)
b.
d.

24 (Father of No. 12, Cont. on chart No. ____)
b.
m.
d.

25 (Mother of No. 12, Cont. on chart No. ____)
b.
d.

26 (Father of No. 13, Cont. on chart No. ____)
b.
m.
d.

27 (Mother of No. 13, Cont. on chart No. ____)
b.
d.

28 (Father of No. 14, Cont. on chart No. ____)
b.
m.
d.

29 (Mother of No. 14, Cont. on chart No. ____)
b.
d.

30 George BOSWELL (Father of No. 15, Cont. on chart No. ____)
b. 10 Sept 1811
m. 1 Dec 1831 Wilkes Co, Ga
d. 9 Feb 1855 Talbot Co, Ga

31 Caroline W. BATES (Mother of No. 15, Cont. on chart No. ____)
b. 26 Aug 1813
d. 1895

(Spouse of No. 1)
b.
p.b.
d.
p.d.

Form A2. Copyright 1963 by The Everton Publishers, Inc., P.O. Box 368, Logan, Utah, publishers of THE GENEALOGICAL HELPER. Send for a free catalogue with lists and full descriptions of many genealogical aids.

8/6/68

Mr. Dan Boswell Jordan

It is nice to correspond with someone so close to home.

My Boswell lineage is:

John Boswell = Phoebe Person
of Va

had:

Joseph Colgate Boswell b. Va. 1700-1794
of Gloucester Co. Va

md. Eliza Elliott in 1753
Amelia Co Va

had:

George Boswell b. Va. d 1817 in Va

md. Judith Swan Saunteroy b. 1751

had:

Major Genl William Elliott Boswell
1772-1828 (b Va d. Harrison Co Ky)

md Hannah Hardage Smith
(not my paternal line of Smiths).

Do your Boswells connect anywhere?

(over)

I also have a Mitchum Boswell Webb, 1802-1855, of Scott Co Ky. He was the son of John Vivian Webb and Lucy Woodward, abt 1764 Va - 1836 Ky.

I would like to discover Lucy Woodward's father very much. Her mother was Frances Sharpe, dau of Lincefield Sharpe, grt gr dau of Capt Richard Lincefield, d. 1689 Northumberland Co. Va.

Your help will be appreciated and I will gladly exchange.

Sincerely

J Allen H Smith Jr

MR J A SMITH JR
2309 ROBINHOOD
HOUSTON TX 77005

8/11

Dear Mr. Jordan

Unfortunately I left a misconception on My Boswell line: Only Gen. Wm Elliott Boswell went to Ky, the others before him were born & died in Virginia. It is possible that your Carolina Boswells were from the Virginia bunch, but anyway let me know of any new Boswell info you might find on your line.

as I have other Boswell
data that just might
look up some way.

Sincerely

J Allen H Smith Jr

18611 Lenaine Drive
Pennine, Florida 33157
22 July, 1977

Mrs. Vivian Hill Jordan
1530 Hawthorne St.
Houston, Texas 77006

Dear Mrs. Jordan:

Re: Boswell
Fam. Puzzles #499 p. 5

I am also very interested in the Boswell family of Georgia - and wondered if we might exchange information?

My earliest line with documented proof is:

I. Josias Boswell b. c 1751 Md. d. (will 5-5 Aug. 1822) Columbia Co., Ga. md. ____? Josias was in Ga. by 1795 - owned land on Uchee & Kiokee Creeks - children:

my 3rd great grandparents

I.1. Levi Boswell b. c1780 Md. m. 6 July 1805 Col. Co., Ga. Sarah Gregory -; Levi d. 1831 Putnam Co. Ga.

I-2. Josias Boswell md. Harriet Gregory (sister to Sarah)

I-3. William S. Boswell md. Eleanor Walker Putnam Co. Ga

I-4. Sarah Ann Boswell md. Daniel Whitaker

I-5. Elizabeth Boswell md. Joseph Cartrell -

I.1 - Levi Boswell & Sarah Gregory:

2nd gr-grandparents

I-1-1 Harriet Boswell b. 28 June 1818 (prob. Putnam Co. Ga. d. 30 July 1879 Putnam Co. Ga. md. (1) ~~Abner~~ Abner M. Zachry (2) Howell Flewellen Baldwin -

gr. grandparents

I-1-1-1. Abner Rowan Bertrand Marlin Zachry b. 1844 Putnam Co. Ga. d. 1896 Putnam Co., Ga. md. Eugenia A. Lyle

my grandfather was Percy Reid Zachry md. Willie Oda Gardner - both of Putnam & Morgan Cos., Ga.

I believe the parents of Josias Boswell were George & Mary Ann ____ of Maryland - but their son Josias had a son named George - No George is mentioned in the will of Josias (1822) - but there was a George in the area - I have George's line further -

I have some information on your George Boswell but I'm sure you have this, also -

I have always believed those Boswells in Wilkes Co., Ga. were also from Maryland originally altho they may have been in other states for a time.

If you care to exchange further I will be happy to do so -

Sincerely,

(Mrs. M. G.) Dorothy Hairslip Ward
18611 Lenaire Drive
Pennine, Florida 33157

P.S. Bates also inter-md. with a branch of my Zachry family -

DHW

note: Some of the Boswells in Va. & N.C. were definitely from Maryland - D

MR. & MRS. HARRY L. CLARK
RT. 5, BOX 7782
MANSFIELD, TEXAS 76063

9 Sept. 1984

Dear Vivian,

Thank you for your reply. It was informative as well as, it was nice to hear from you. I know that you and Dan are excited about your trip and you are probably too busy to reply at this time. Nevertheless, there is something especially exciting that I must tell you.

As a result of some of the efforts of the Mansfield Historical Society, I am now in possession of a Confederate Veteran Marker for our William Boswell. It is granite about 18 x 8 and is inscribed with his name, rank, regiment, and the years. As you know, he is buried here at Mansfield. Mary Jane Balch Hagler and I are sharing the "Reunion" this year. We had already decided to have the ususal covered dish luncheon at her home this year (Lake Worth area) on Sunday, Oct. 14th. Since the marker has arrived , we are planning a dedication at the cemetery in Mansfield on Sat. Oct. 13th as well. I live so near there that I will have a barbecue or a wiener roast or something like that to follow. I have already spoken to our minister, Rev. Dr. Tom Tribble of the United Methodist Church to conduct a dedication service for us. He and his wife are "geneology nuts" and spent their vacation this summer checking it out at Appomatox Court House, Va. He was delighted that he was asked. maybe you could swing by here on the way home !!

I have had some reprints made of William and Rebecca made for momentoes for the reunion and I would like to know if you have a print of some sort that I might have a copy of, of Missouria McCullough Boswell? I would like to include her in this packet for she was an important part of all our lineage. I am sure all the ones of her direct decendents would like to have it.

You may not have time to read all of this, but I can't help it. You have been captured. Yesterday, I found a deed to the house that the Boswell's lived

MR. & MRS. HARRY L. CLARK
RT. 3, BOX 1182
MARSHFIELD, TEXAS 75662

9 Sept. 1988

Dear Vivian,

Thank you for your reply. It was informative as well as, it was nice to hear from you. I know that you and Dan are excited about your trip and you are probably too busy to reply at this time. Nevertheless, there is something especially exciting that I must tell you.

As a result of some of the efforts of the Mansfield Historical Society, I am now in possession of a Confederate Veteran Marker for our William Boswell. It is granite about 16 x 8 and is inscribed with his name, rank, regiment, and the years. As you know, he is buried here at Mansfield, in Mary Jane Dalsh Hogler and I are sharing the "honoring" this year. We had already decided to have the usual covered dish luncheon at her home this year (Lake Worth area) on Sunday, Oct. 16th. Since the marker has arrived, we are planning a dedication at the cemetery in Mansfield on Sat. Oct. 15th as well. I live so near there that I will move a bedroom or a Winnet coast or something like that to follow. I have already spoken to our minister, Rev. Dr. Tom Tribble of the United Methodist Church to conduct a dedication service for us. He and his wife are "genealogy nuts" and spent their vacation this summer checking it out at Appomattox Court House, Va. He was delighted that he was asked.

I have had some reprints made of William and Ke- beca made for mementos for the reunion and I would like to know if you have a print of some sort that I might have a copy of, of Missouri's daughter Boswell. I would like to include her in this packet for she was an important part of all our lineage. I am sure all the ones of her direct descendants would like to have it.

You may not have time to read all of this, but I can't help, you have been captured. Yesterday, I found a deed to the house that the boswell's lived

in and the house where he died. I have a picture of it that was identified yesterday. Mama (Katie) had written on the back of a photograph that this was where she and Daddy married. It was around the corner from the Old site of the Methodist Church on Oak St. All this agrees with some tax payments that Rebecca had paid. I have the receipts. Within the abstract was a copy of William's will. Needless to say I was done in.. He had been the notary on some previous papers and so was my Dad, the notary on some of the declarations when Rebecca sold the house in 1924.

Enough is enough. Now you must pack and get ready for your trip. Hope you have a great and successful one.

I think Mary Jane and my sister, Katherine are hooked on this research. Kat was here last week from Mena Arkansas. She was widowed two years ago. She has a lovely home there and will remain there for now. In case you go through there, her name is Mrs. John A. Cardwell.

I thought I was through. One of my main projects for now is to do this:

? Father — ?father
William Beswell — ?mother
Caroline Bates — ?father
?mother

Respectfully,

Your cousin,

Mildred

Mildred

P.S. I would be glad to have the things Ruth sent you. I would try to compile them in with mine and see what could be done with them. No harry at all. I will send postage money when you get back into the swing of things.

Love, Mildred

Mc

my love to Dan

in and the house where he died. I have a picture of it that was identified yesterday. Mama (Katie) had written on the back of a photograph that this was where she and daddy married. It was around the corner from the Old ale of the Methodist Church on Oak St. All this agrees with some tax payments that Rebecca had paid. I have the receipts. Within the abstract was a copy of William's will. Needless to say I was done in. He had been the poorer on some previous occa-
sion and so was my Dad, the notary on some of the declar-
ations when Rebecca sold the house in 1924.

Enough is enough. Now you must pack and get ready for your trip. Hope you have a great and successful one.

I think Mary Jane and my sister, Katherine are hooked on this research. Kat was here last week from Hena Arkansas. She was widowed two years ago. She has a lovely home there and will remain there for now. In case you go through there, her name is Mrs. John A. Cardwell.

I thought I was through. One of my main projects for now is to do this:

? Rabner	? Father
	? Mother
William Beswell	
Caroline Bates (Rabner)	
? Mother	

Respectfully,
Your cousin,
Mildred

P.S. I would be glad to have the things Ruth sent you. I would try to compile them in with mine and see what could be done with them. No hurry at all. I will send postage money when you get back into the swing of things.

Love, Mildred

Mildred Balch Clark
Rt. 3 Box 77 B 2
Mansfield, Texas 76063
13 July 1984

Dear Vivian and Dan,

I talked to Lyman and Ruth Boswell last Sunday in regard to the Boswell History. Ruth sent me a letter that she had received from you 22 Feb. 1977. I was delighted and distressed that I wasn't aware of the research that you have done.

Helen Balch Hickey and I had a course in geneology at D.C. U. last spring, that is 1983, and must say we eagerly pursued it until family pressures stopped us within a few months of our start.

You may not know that Marie Balch Wright, my oldest sister, and her husband, Henry, both became seriously ill. He with amphro-lateral scboris and is completely helpless, and she with spinal lymphoma. She expired 15 Dec. 1983 and he is still in his pathetic condition. He is in a local nursing. They have 2 children who live out of state. Then on 25 Dec. Christmas Day, Helen died with an unexpected heart attack. It was a trauma filled time for Mary Jane and all of us.

I find myself with the materiel that Helen and I were working on as well as mementos of our Grandmother Rebecca Boswell. Of course, Helen had treasures of Aunt Hattieand I have those of Katie, my mother. Mary Jane wanted me to have the things so I could try to organize them.

In your letter and materiel, you mentioned William Boswell's father, George Boswell and George Boswell's father, William Boswell. That information is the first I have had on those generations. No one ever commented on Georgeds death or that he participated in the Civil War. I have many letters received by the Boswell's after they moved to Texas, even some from Caaolyn Bates, Williams mother. She never mentioned George in her letters that I have.

I do have a lot of William's Civil War papers, such as requisitions from the quartermaster supply, hospital records about his first or one of his injuries, etc. If you do not have any of this I will be glad to send you copies.

Vivian, I know that all the instructions we have had emphasize brevity but I have been very interested in all this andwant to continue if at all possible.

Katherine Cardwell, my sister and I are the only ones of Katie's children still living. She is a widow and lives in Mena, Ark.

Mississippi State Penitentiary
Box 177
Parchman, Mississippi 38738

13 July 1980

Dear Warren and Joan,

I talked to Lynwood and Ruth Bonnell last Sunday in regard to the Bonnell History. Ruth sent me a letter that she had received from you 22 Feb. 1977. I was delighted and disappointed that I wasn't aware of this. Regardless that you have done.

Helen Eaton Hickey and I had a course in genealogy at D.C. U. last spring, that is 1983, and most any we eagerly pursued it until finally presences stopped us within a few months of our start.

You may not know that Uncle Beach weight, my oldest sister, and has Lumbago Pain, both become seriously ill. He with Myasthenia-Gravis and is completely helpless, and she with spinal lymphoma. She received 15 Dec. 1983 and he is still in his parkinsis condition. He is in a local nursing. They have 2 children who live out of state. Then on 27 Dec. Christmas Day, Helen died with an unexpected heart attack. It was a tragic time for Mary Jane and all of us.

I find myself with the material that Helen and I were working on as well as memories of our Genealogical Research Council. My course, Helen had treasures of that historian I have three of Texas, my sister. They gave moral me to have the things so I could try to organize them.

In your letter and material, you mentioned William Bonnell's father, George Bonnell and George Bonnell's father, William Bonnell. That information is the first I have had on these ancestors. No one ever commented on George's death or that he participated in the Civil War. I have many letters received by the Bonnell's after they moved to Texas. Even one from Carolyn Eaton, William's mother. She never mentioned George in her letters that I have.

I do have a lot of William's Civil War papers, such as requisitions from the quartermaster, hospital accounts about his injury on one of his journeys, etc. If you do not have any of this I will be glad to send you copies.

Uncle, I know that all the instructions we have had emphasize brevity, but I have been very interested in all this endeavor to continue if at all possible.

Katherine Cardwell, my sister and I are the only ones of Rosie's children still living. She is a widow and lives in Reno, Nev.

I am sure your daughters have grown up by now. I remember them as quiet, sweet, and polite little girls. Has Dan retired? Harry and I have and we stay really busy. He has stables which we rent part of and he has been raising some hoses. He enjoys being out of doors since he spent his life behind a meat counter. Mary Jane has the flower shop by herself now. Helens children didn't want it and they came to an amiable settlement. She seems to be showing interest in this research nd I am glad. We need to be together some.

Did you everhave any printing done as you mentioned in Ruth's letter? If not, I would be interested in pursuing that with you and share expenses.

Hope you are well. Write if you will, I would be very glad to hear from you.

Respectfully, your cousin

Mildred Clark

Mildred Balch Clark
Rt. 3 Box 7782
Mansfield, Texas 76063

I see some your daughters have grown up by now. I remember them as quiet, sweet, and pretty little girls. Yes, I am married! Happy and I have had a very lovely day. We had a letter which we sent part of our he has been visiting some friends. He enjoys being out of doors since he spent his life behind a desk somewhere. Mary Jane has the flowers shop by herself now. Indeed children don't want it and they soon to an available workforce. I'll assume to be showing interest in this research and I'm glad. We need to be together soon.

Did you receive any packages done as you mentioned in India letter? If not, I would be interested in pursuing that with you and share expenses. Hope you are well. Write if you wish, I would be very glad to hear from you.

Respectfully, your cousin

Michael L. Ellis

Middled Lock Creek

P.O. Box 7783

Mansfield, Texas 76063

23,October 1984

Dear Vivian,

Received your letter and packet yesterday. I was really glad to get Rebecca's letters.

I've never asked you many things that I've wondered about. Do you work at the Archives or---? Also was distressed and puzzled when you mentioned Dan's trouble with his eyes. I do hope that his trouble is temporary. Let us know. I have trouble with recurring cornea infection if I am not careful and I hope with care he will be o.k., too

The service for William was nice, as you know the weather was terrible. I had to make a decision about taking everyone to the cemetery. I called and asked the minister, Dr. Tribble, to come to the house. I made a centerpiece on the dining table out of the marker and used his picture and other memorablia. with it. Can you imagine? At the set time, Dr. Tribble came and delivered a very well prepared talk, using part of the letter that William had written to Missouria from the battle field during the war, keeping the time of the war in perpective. It gave a lot of meaning to the reunion, to the younger members. I just couldn't see going to the cemetery in the rain when it was not imperative.

The next day, at Mary Jane's, we had 40+ at noon. So many middle-aged ones seemed to really get caught up and showed interest in the things we had gathered together to show.

I gave each family the picture and had not realized that they were 5 and 6 generations down the line. If we don't pass on family togetherness, they won't know or enjoy the closeness that we have. I hope our research will mean even more to them as time goes on.

I appreciated Rebecca's letters. Most of the 350+ pages that I have are letters <u>to</u> her not <u>by</u> or <u>from</u> her. It adds to her personality for us who

23,October 1984

Dear Vivian,

Received your letter and packet yesterday.

I was really glad to get Rebecca's letters.

I've never asked you many things that I've wondered about. Do you work at the Archives or---? Also was distressed and puzzled when you mentioned Dan's trouble with his eyes. I do hope that his trouble is temporary. Let us know. I have trouble with recurring corneal infection if I am not careful and I hope with care he will be o.k.!

The service for William was nice, as you know the weather was terrible. I had to make a decision about taking everyone to the cemetery. I called and asked the minister, Dr. Terbbly, to come to the house. I made a centerpiece on the dining table out of the marker and used his pictures and other memorabilia. Can you imagine? At the set time, Dr. Terbbly came and delivered a very well prepared talk, using part of the letter that William had written to Missouri from the battle field during the war, keeping the time of the war in perspective. It gave a lot of meaning to the reunions to the younger members. I just couldn't see going to the cemetery in the rain when it was not imperative.

The next day, at Mary Jane's, we had 40+ at noon. So many middle-aged ones seemed to really get caught up and showed interest in the things we had gathered together to show.

I gave each family the picture and had not realized that they were 3 and 4 generations down the line. If we don't pass on family togetherness, they won't know or enjoy the closeness that we have. I hope our research will mean even more to them as time goes on.

I appreciated Rebecca's letters. Most of the 1st pages that I have are letters to her not by or from her. It adds to her personality for us who

barely remember her or who didn't know her at all.

Loved hearing from you, let me hear from you soon,

Mildred

P.S. THIS IS FROM A 1850 US CENSUS. THOUGHT YOU"D BE INTERESTED

c. 21

Schedule 1. October 15, 1850
STATE:Georgia COUNTY: Talbot TOWNSHIP 22nd Dist. PAGE 542/543

family number				age	sex	color	occupation	birth place
684	line 37	George Boswell		39	m	w	Farmer	Ga.
	38	Caroline Boswell		37	f	w	Keeping House	Ga.
	39	John Boswell		18	m	w	Laborer	Ga.
	40	William Boswell		16	m	w	Laborer	Ga.
	41	Hannah Boswell		15	f	w		Ga.
	42	George Boswell		13	m	w		Ga.
	page 543 1	James Boswell		12	m	w		Ga.
	2	Jane Boswell		9	f	w		Ga.
	3	Susan Boswell		8	f	w		Ga.
	4	Martha Boswell		7	f	w		Ga.
	5	Caroline Boswell		5	f	w		Ga.
	6	Amanda Boswell		4	f	w		Ga.

George must have died after 1855
note: 3 more children by Caroline after 1850

---

11 July 1860 US CENSUS
STATE: Georgia COUNTY; Talbot TOWNSHIP:894 Dist. Upper 17 Page 73

		age	sex	color	occupation	Probable value	birth place
						800 personal assets 604	
line 12	Caroline Boswell	47	f	w			Georgia
13	Evans(James)	21	m	w	Farmer		Ga.
14	Martha	14	f	w			Ga.
15	Amanda	13	f	w			Ga.
16	Sarah	11	f	w			Ga.
17	Louisa	8	f	w			Ga.
18	James	5	m	w			Ga,

---

11 July 1860 US CENSUS
State;Georgia County: Talbot Town: Upper 17 Page 73

line 20	George Boswell	24	m	w	Farmer	106 value of real estate	Ga./
21	Elizabeth	20	f	w			
22	James	1	m	w			Ga.
23	Simon T.	2/12	m	w			Ga.

3rd son of George + Caroline?

Lovely remember her or who didn't know her at all.

Loved hearing from you, let me hear from

you soon,

P.S. This is from a 1850 US Census. Thought you'd be interested

Schedule 1. October 15, 1850
STATE:Georgia COUNTY: Talbot TOWNSHIP 22nd Dist. PAGE 342/343

984	line 22	George Roswell	39	m	w	Farmer	Ga.
	23	Caroline Roswell	37	f	w	Keeping House	Ga.
	24	John Roswell	15	m	w	Laborer	Ga.
	25	William Roswell	10	m	w	Laborer	Ga.
	26	Hannah Roswell	15	f	w		Ga.
	27	George Roswell	13	m	w		Ga.
page 343	1	James Roswell	12	m	w		Ga.
	2	Jane Roswell	8	f	w		Ga.
	3	Susan Roswell	8	f	w		Ga.
	4	Martha Roswell	7	f	w		Ga.
	5	Caroline Roswell	5	f	w		Ga.
	6	Amanda Roswell	4	f	w		Ga.

11 July 1850 US CENSUS
STATE: Georgia COUNTY: Talbot TOWNSHIP: 22nd Dist. Page 17

line 12	Caroline Roswell	47	f	w		Georgia
13	Evans(James)	21	m	w	Farmer	Ga.
14	Martha	14	f	w		Ga.
15	Amanda	13	f	w		Ga.
16	Sarah	11	f	w		Ga.
17	Louisa	8	f	w		Ga.
18	James	5	m	w		Ga.

11 July 1850 US CENSUS
State:Georgia County: Talbot Town: Page 17

line 20	George Roswell	24	m	w	Farmer
21	Elizabeth	20	f	w	
22	James	1	m	w	
23	Simon T.	2/12	m	w	

Missouri McCullohs	Born December 13, 1840 Died July 9, 1874
Married WILLIAM BOSWELL	November 16, 1856

CHILDREN OF MISSOURI McCULLOHS BOSWELL

William T. Brantley Boswell	Born August 31, 1857 Died March 13, 1870
Susie Mae Boswell	Born January 4, 1861 Died August 2, 1935
Daniel Evans Boswell	Born March 23, 1866 Died March 11, 1938
Caroline Amanda Boswell	Born April 4, 1868 Died March 10, 1895
Fannie Maud Boswell	Born June 24, 1870 Died December 21, 1961
Missouri Fletcher Boswell	Born September 20, 1872 Died August 8, 1960

- -

Rebecca Jane Randall Morgan	Born January 14, 1844 Died June 19, 1928
Married WILLIAM BOSWELL	December 2, 1874

CHILDREN OF REBECCA MORGAN BOSWELL

George Samual Boswell	Born September 22, 1875 Died July 20, 1953
John William Boswell	Born August 27, 1877 Died February 12, 1919
Morgan Wilborn Boswell	Born October 15, 1879
Harriett Rebecca Boswell	Born May 17, 1881
Mattie Kate Boswell	Born August 21, 1883 Died August 17, 1961

Wayne T. Elliott
Attorney at Law
500 Pinetree Drive, N.E.
Atlanta, Georgia 30305
404 262-1155

August 11, 1977

Dear Mrs. Jordan,

I apologize for my delay in answering your letter. Your question about where I found that Caroline Bates' father was Anderson Bates has really stumped me. I have been through my files and notes and can't find where I got that from. The fact that Caroline named a son John Anderson Boswell and that Anderson Bates lived in the same counties - Wilkes, then Talbot - lends some circumstantial support, but not enough. So - put a question mark by that connection for now.

The Boswell family Bible belongs to John Boswell of Charlotte, N.C. He is the son of John Henry Boswell, a son of John Anderson Boswell. I have a copy of an abstract made from the Bible (enclosed), but do not have a copy of the original Bible pages. I will see if I can get copies and will send some to you. The enclosed was not prepared by me, but by Marie Johnson, a granddaughter of John Anderson Boswell.

You may well be right about William being George's father. William first purchased land in Talbot County on 3/26/1831 (at least that is the first recorded deed I found for him). According to Powell, History of Marion County, Georgia, 1827-1930 (1931), William Boswell and "Mrs. Nancy Boswell" were among the founders in 1832 of Mathews Chapel Methodist Church (located 3 miles SW of Woodland, Talbot Co.). In 1833, William Boswell donated 2 acres for the church site. There are no marked Boswell graves in the church cemetery. If "Mrs. Nancy Boswell" was William's wife, perhaps he was the William Boswell who married Nancy Pruett, 12/28/1826 in Putnam County, Ga. If so, and if William was George's father, Nancy would have been wife #2. Do you have any idea what happened to William? A William Boswell is listed in the 1820 Putnam County census - 1 (M) 26-45 1 (F) 16-26. I'd be interested in exploring the William-George possibility further.

As to the Caroline-Amanda problem, I once found in the Talbot Ordinary's office a little book listing the "Poor Children Unable to Pay for Education." In the 89th district for 1858 (roll dated 8/28/58) was listed:

Elizabeth Boswell	14 years
Martha A.	12 "
Caroline A.	11
Sarah F.	9
Nancy R.	7

I'm inclined to think the census taker erred. Maybe, as you suggest, the Bible copy will answer that question. No - I'm not aware of

Wayne T. Elliott
Attorney at Law
500 Pinetree Drive, N.E.
Atlanta, Georgia 30305
404 262-1155

twins born to George & Caroline. What have you been told? Several years ago, I borrowed some old family pictures from Marie Jameson. Marie's mother, by the way, was very interested in genealogy and apparently collected much material in the early 1900's - including family photos. I ~~enclose~~ made copy of Marie's photos before returning them. Enclosed is a copy of picture which I was told is William. The back of the original simply said "Daddy's brother William." "Daddy", I am told, was John Anderson Boswell.

Finally, I enclose my family group sheet on J. A. Boswell.

I enjoyed hearing from you and will write when I get further information.

Best regards,

Wayne

Mrs. Dua B. Jordan
1530 Hawthorne St.
Houston, Texas 77006

Mrs. Vivian H. Jordan
1530 Hawthorne Street
Houston, Texas 77006
28 August 1977

Dear Wayne:

If we are going to keep on writing, we might as well be on a first name basis, o.k.?

I did enjoy your opening statement in your last letter about being stumped as to where you got your information about Anderson Bates being the father of Carolyn. I've been in that boat and isn't it frustrating? Really got a chuckle.

I did appreciate your charts and the picture of William Boswell. With your Bible record and my census charts all spread out, I finally reconsiled all the names and now, thanks to you, I've got a complete list of the children of George. Sure hope that you can obtain copies of the original Bible pages, that is such good proof.

There is a Boswell Clan, located in Fort Worth, Tex. formed around 1955, I guess. The children, the remaining ones, of William Boswell, formed it for the purpose of getting together the Georgia Boswells and the Texas Boswells. Now, that the children of William have been all gone for some years, of course, the attendance has fallen off. They meet usually in October, late. I hope to go this year, if I can get off from work. Some one might have a picture or two that might help you also. I'm also going to try to get enough interest generated in putting out a book on our descendants.

This twin business was told to me by my mother in law, Clifford Boswell, daughter of Dan, son of William, son of George. She had recognized that I was the only one in the family, that was interested in the past. She gave me all her pictures, saying that her daughter could care less. I was the one that listened to her stories, she was the one in her generation, (there seems to be always one) that remembered all the family connections and stories. Through the years, my research has proved her right in most all her data. She was the one that told me about the twins...children of George and Caroline. They died, soon after birth, were either midgets or dwarfs. It was a subject not spoken about in the family, of that day. Cliffords children, much, much younger than her, had never heard about it until shortly before she died, 1966, at one of the family reunions. They were horrified about it, and even more horrified that I had known about it all these years!

DAR Patriot Index

George Boswell b. 11 - 1748 d. Sept 3 1803 m. Nancy Taylor

Patriotic Service & Civil Service--Va.

George Boswell b. d. ~~Jan~~- 1 April 1817 M.

Judith Swann Fauntleroy Civil Service Va.

John Boswell b. 1760 D 1832 m Lydia Slusher Sgt. Va.

Conf. Ga. Rec. - film

A. J. Boswell
Pvt. Co. B F. & Ga. Reserves

D. J. Boswell Co. C 17 Ga. Inf
Pvt.

Evans Boswell Co. C. 3 Ga. Cav.
Pvt.

George Co. C. 63 Ga. Inf

William Co. K. 35 Ga. Inf.

Ransom P. Co. A 11 Ga Cav.

Daniel N. McCulloghs

Co. K - 35 - Ga. Inf.

Pvt + Sgt (under also, McCulloks

McCulloks

W. H. - Co. K. - 35 - Ga. Inf.

P + S.

Capt. - Lt. Col.

Vol. 3 Confederate Soldiers of Ga.

Harris Co. Co. K. 35th Regg.

William Boswell Pvt. July 4, 1861 Elected 2nd Lt. Feb. 28, 1862
1862
1st. Lt. Oct. 12, 1862 Wounded at Hanover Junction, Va.
May 27, 1864 Sur. at Appomattox, Va. Apr. 9, 1865

Vol. 6----Co. C. 63 Reg. Ga. Vo.. Inf.

George Boswell, Pvt. Dec. 9, 1862 Captured at Marietta,
June 18, 1864 and sent to Camp Mortons, Ind. Died of
acute Bronchitis, Mar. 25, 1865. Grave #1536 Green Lawn
Cemetery, Indianopis, Ind.

Vol. 3 Confederate Soldiers of Ga.

Harris Co. Co. K. 35th Reg.

William Boswell Pvt. July 4, 1861 Elected 2nd Lt. Feb. 28, 1862
1st, Lt. Oct. 12, 1862 Wounded at Hoover Junction, Va. 1862

May 27, 1864 Sur. at Appomattox, Va. Apr. 9, 1865

Vol. 6----Co. C. 63 Reg. Ga. Vo.. Inf.

George Boswell, Pvt. Dec. 9, 1862 Captured at Marietta,

June 18, 1864 and sent to Camp Morton's, Ind. Died of

acute Bronchitis, Mar. 25, 1865. Grave #1536 Green Lawn

Cemetery, Indianapolis, Ind.

Muscogee Co. Ga. -
Co. C. 46th Reg. -
P. J. Biggers
Pvt. 16 Apr. 1862 - Wounded
at Kennesaw Mts. Ga.
June 27 1864. Surrendered
at Greensboro, N. C. 26 Apr. 1865 -

Gr. of William

~~Talbot Co. Volunteers~~
Vol 4 - John L. Boswell -
Pvt. Mar. 4 1862 - Wounded L. leg
at Honey Hill S. C. Nov. 30, 1864.
In Augustus. Ga. hosp. close of
war. (b. Wilkes Co, Ga. Sept 11, 1832)

Edward R. Hooten Pvt. 4 Mar. 1862
Surrendered at Greensboro, N. C. 26 Apr. 1865 -
Wm Geo. Hooten - Pvt. May 4, 1862 -
D. Talbot Co - 23 Nov. 1863
James L. Hooten Pvt. 4 Mar. 1862
Surrendered at Greensboro, N.C.
26 Apr. 1865 - b. Talbot Co - 1837)

George Boswell - Vol. by Jenkins
Co. A. 4th Reg. Ga. Vol
Inf. Army N. Va.
C.S.A.
Talbot Co., Ga.
Southern Rifles -
Private 26 Apr. 1861 - Disch.
1862
Reenlisted, Killed at
Winchester, Va. Sept. 19, 1864

Jasper Co. Volunteer
John W. (Hawk) Hosley
Pvt. 16 May, 1862 - Wounded
date + place unknown. Captured
at Petersburg, Va. Apr. 2, 1865
Released at Point Lookout,
Md. June 27, 1865. (A.
Jasper Co. 1845)

Vol. II

J. A. Boswell - Pvt. 14 Aug 1861 - Muscogee Co.
Co. F 17th Regt. N. Va. -

John J. Boswell - Muscogee Co.
Co. C. 17th Rgt - Columbus Vol. -
Pvt. 14 Aug. 1861 - Captured
at Chattanooga, Tenn. 29 Oct 1863;
Paroled at Camp Morton, Ind.
Rated to City Point, Va.
for exchange, & recd at
Boulware & Cox's Wharves,
James River, Va. 10-12 Mar
1865. No later record.

PEDIGREE CHART

CHART NO. ____

DATE

NAME OF PERSON SUBMITTING CHART

STREET ADDRESS

CITY STATE

NO. 1 ON THIS CHART IS THE SAME PERSON AS NO. ____

ON CHART NO. ____

1 Clifford Allene Boswell

BORN
WHERE
WHEN MARRIED
DIED
WHERE

NAME OF HUSBAND OR WIFE

2 Daniel Evans Boswell

BORN
WHERE
WHEN MARRIED
DIED
WHERE

3 Nona Thomas Ritch

BORN
WHERE
DIED
WHERE

4 William Boswell

BORN
WHERE
WHEN MARRIED
DIED
WHERE

5 Missouri Frances McCullohs

BORN
WHERE
DIED
WHERE

6 Thomas Jefferson Ritch

BORN
WHERE
WHEN MARRIED
DIED
WHERE

7 Julia A. Harris

BORN
WHERE
DIED
WHERE

8 George Boswell

BORN
WHERE
WHEN MARRIED
DIED
WHERE

9 Caroline Bates

BORN
WHERE
DIED
WHERE

10 Demose R. McCullohs

BORN
WHERE
WHEN MARRIED
DIED
WHERE

11 Mary Brinson

BORN
WHERE
DIED
WHERE

12 Emanuel Ritch

BORN
WHERE
WHEN MARRIED
DIED
WHERE

13 Sarah Jane Gilmore

BORN
WHERE
DIED
WHERE

14 Gray Harris

BORN
WHERE
WHEN MARRIED
DIED
WHERE

15 D Nanay Fuller

BORN
WHERE
DIED
WHERE

16 ABOVE NAME CONTINUED ON CHART ___

17 ABOVE NAME CONTINUED ON CHART ___

18 ABOVE NAME CONTINUED ON CHART ___

19 ABOVE NAME CONTINUED ON CHART ___

20 ABOVE NAME CONTINUED ON CHART ___

21 ABOVE NAME CONTINUED ON CHART ___

22 ABOVE NAME CONTINUED ON CHART ___

23 ABOVE NAME CONTINUED ON CHART ___

24 David Rich

ABOVE NAME CONTINUED ON CHART ___

25 ABOVE NAME CONTINUED ON CHART ___

26 ABOVE NAME CONTINUED ON CHART ___

27 ABOVE NAME CONTINUED ON CHART ___

28 ABOVE NAME CONTINUED ON CHART ___

29 ABOVE NAME CONTINUED ON CHART ___

30 ABOVE NAME CONTINUED ON CHART ___

31 ABOVE NAME CONTINUED ON CHART ___

GIVE HERE NAME OF RECORD OR BOOK WHERE THIS INFORMATION WAS OBTAINED. REFER TO NAMES BY NUMBER.

Printed in U.S.A. 100M 12-23-60 D.N.
COPYRIGHTED, 1936, GENEALOGICAL SOCIETY OF UTAH
DISTRIBUTED BY DESERET BOOK COMPANY, SALT LAKE CITY, UTAH

HUSBAND'S NAME George BOSWELL

When Born 10 Sep 1811 Where Wilkes Co., GA

Christened _____ Where _____

When Died 9 Feb 1855 Where Talbot Co., GA

When Buried _____ Where _____

When Married 1 Dec 1831 Where Wilkes Co., GA

Other Wives (if any) _____

His Father John BOSWELL His Mother's Maiden Name Elizabeth Williams

WIFE'S MAIDEN NAME Caroline BATES

When Born 26 Aug 1813 Where GA

Christened _____ Where _____

When Died c1895 Where Talbot Co., GA

When Buried _____ Where _____

Other Husb. (if any) _____

Her Father Anderson BATES Her Mother's Maiden Name _____

Information on this sheet obtained from

(Husband's Full Name)

(Wife's Maiden Name)

Date _____

Compiler _____

Address _____

City _____ State _____

Male or Female		CHILDREN (Arrange in order of birth)	When Born Day	Month	Year	Where Born Town or Place	County	State or Country	Married to	When Married Day	Month	Year	When Died* Day	Month	Year	Where Buried Town or Place	County	State or Country
	1	John Anderson	11	Sep	1832			GA	Lucinda Elizabeth LUCAS	23	Oct	1851	26	Dec	1911	Junction Cty,	Talbot,	GA
	2	William Boswell	16	Apr	1834		Talbot	GA	1)Missouri Frances McCullohs 2)Rebecca Jane Randall Morgan	-16	Nov	1856 -2	22	Feb	1906	Mansfield,	Tarrant,	TX
	3	Mary Hannah	15	Sep	1835				Marcelous JORDAN	7	Jan	1855	25	Aug	1860			
	4	George	15	Dec	1836				Elizabeth Ann JACKSON	14	Feb	1858			1862	Winchester,	(WAR),	VA
	5	Evans Eugene	28	Oct	1838								14	Apr	1863			
	6	Elizabeth Jane	9	Sep	1841				John GOODWIN	6	Jan	1859						
	7	Susan Evans	10	May	1843				Samuel HOGG	17	Jan	1858						
	8	Martha Ann	3	Sep	1845				James E. PATE	12	Dec	1861						
	9	Caroline Amanda	12	Mar	1847								20	May	1863			
	10	Sarah Frances	9	Oct	1848				William HELMS	4	Jul	1867	6	Mar	1963			
	11	Nancy Rebecca	21	Oct	1850													
	12	Sophia Louisa	21	Sep	1852													
	13	James Walker	10	Aug	1854								15	June	1886			
	14																	

Family Group Sheet Form P-6 Rag — Punched
The Everton Publishers, Inc., P. O. Box 368, Logan, Utah. Use Reverse Side for Additional Information. ©

9—137

224

DEPARTMENT OF COMMERCE—BUREAU OF THE CENSUS

[D1—578]

FOURTEENTH CENSUS OF THE UNITED STATES: 1920—POPULATION

SUPERVISOR'S DISTRICT

ENUMERATION DISTRICT

NAME OF COUNTY ____ [Insert proper name and, also, name of class, as township, town, precinct, district, hundred, beat, etc. See instructions.]

NAME OF INCORPORATED PLACE Atlanta City [Insert proper name and, also, name of class, as city, village, town, or borough. See instructions.]

WARD OF CITY ____

NAME OF INSTITUTION ____ [Insert name of institution, if any, and indicate the lines on which the entries are made. See instructions.]

ENUMERATED BY ME ON THE 14th DAY OF January, 1920. James M. Dot

Name of each person whose place of abode on January 1, 1920, was in this family. Enter surname first, then given name and middle initial, if any. Include every person living on January 1, 1920. Omit persons who died before January 1, 1920.	Relation. Relationship of this person to the head of the family.	Home owned or rented.	If owned, free or mortgaged.	Sex.	Color or race.	Age at last birthday.	Single, married, widowed, or divorced.	Year of immigration to the United States.	Naturalized or alien.	If naturalized, year of naturalization.	Attended school any time since Sept. 1, 1919.	Whether able to read.	Whether able to write.	Place of birth. (Person)	Mother tongue. (Person)	Place of birth. (Father)	Mother tongue. (Father)	Place of birth. (Mother)	Mother tongue. (Mother)	Whether able to speak English.	Trade, profession, or kind of work done, as spinner, salesman, teacher, etc.
5	6	7	8	9	10	11	12	13	14	15	16	17	18	19	20	21	22	23	24	25	26
Hartley Vincent J.	Head	O	M	M	W	39	M					yes	yes	Maryland		England	English	England	English	yes	Auditor
Marie	Wife			F	W	33	M					yes	yes	Georgia		New York		Georgia		yes	None
Frances	Daughter			F	W	6	S				yes			Georgia		Maryland		Georgia			None
Vincent	Son			M	W	4 6/12	S							Georgia		Maryland		Georgia			None
Fuller Edward E	Lodger			M	W	36	M					yes	yes	Georgia		Georgia		Georgia		yes	Accountant
Josephine	Lodger			F	W	35	M					yes	yes	Virginia		England	English	Virginia		yes	Stenographer
Sorrell Wayne H.	Head	O	M	M	W	23	M					yes	yes	Georgia		Georgia		Georgia		yes	Pattern M.
Irene	Wife			F	W	22	M					yes	yes	Georgia		Georgia		Georgia		yes	None
Keesling Curtis B	Lodger			M	W	33	M					yes	yes	Indiana		Indiana		Indiana		yes	Barber
Beulah	Lodger			F	W	34	M					yes	yes	Indiana		Indiana		Indiana		yes	None
William	Lodger			M	W	10	S				yes	yes	yes	Indiana		Indiana		Indiana			None
Denny Barton E.	Head	O	M	M	W	24	M					yes	yes	Georgia		Georgia		Georgia		yes	Surgeon
Eric	Wife			F	W	20	M					yes	yes	Georgia		Georgia		Georgia		yes	None
Dorothy	Daughter			F	W	3 8/12	S							Georgia		Georgia		Georgia			None
Edward	Son			M	W	1 6/12	S							Georgia		Georgia		Georgia			None
Lemming Georgia	Lodger			F	W	52	Wd					yes	yes	Georgia		Georgia		Georgia		yes	None
Mabel	Lodger			F	W	24	S					yes	yes	Georgia		Georgia		Georgia		yes	Stenographer
Brown Daniel E.	Head	O	M	M	W	53	M					yes	yes	Georgia		Georgia		Georgia			Conductor
Norma	Wife			F	W	51	M					yes	yes	Georgia		Georgia		Georgia		yes	None
William H.	Son			M	W	29	S					yes	yes	Georgia		Georgia		Georgia		yes	Conductor
Henry B.	Son			M	W	26	S					yes	yes	Georgia		Georgia		Georgia		yes	Baker
Charles E.	Son			M	W	21	S					yes	yes	Georgia		Georgia		Georgia		yes	Employee
Thomas J.	Son			M	W	20	S				no	yes	yes	Georgia		Georgia		Georgia		yes	Shipping Cl.
Brantley	Son			M	W	17	S				yes	yes	yes	Georgia		Georgia		Georgia		yes	None
Elizabeth	Daughter			F	W	15	S				yes	yes	yes	Georgia		Georgia		Georgia		yes	None
Mary	Daughter			F	W	1	S				yes	yes	yes	Georgia		Georgia		Georgia		yes	None
Carolyn	Daughter			F	W	11	S				yes	yes	yes	Georgia		Georgia		Georgia		yes	None
Hardy John R.	Head	O	M	M	W	33	M					yes	yes	Georgia		Georgia		Georgia		yes	Salesman
Susie	Wife			F	W	32	M					yes	yes	Georgia		Georgia		Georgia		yes	None
Thomas	Son			M	W	1	S				yes	yes	yes	Georgia		Georgia		Georgia		yes	None
Norman Roy	Son-in-law			M	W	28	S					yes	yes	Georgia		Georgia		Georgia		yes	Barber
Bessie	Dau-in-law			F	W	24	S					yes	yes	Georgia		Georgia		Georgia		yes	None
Dean William C.	Boarder			M	W	25	S					yes	yes	Tennessee		[illegible]		[illegible]		yes	Accountant
Phipps Thomas B.	Head	O	M	M	W	48	M					yes	yes	Tennessee		England	English	[illegible]	English		Accountant
Mammie	Wife					30	M														

Born - MAR. 23, 1866 - Waverly Hall
Died - MAR. 11, 1938 Harris Co. GA.
Where - Atlanta, Ga.

MARRIED - Oct. 16, 1887
Columbus, Ga.

Born - JUNE 15, 1868
~~Died~~ - TALBOTON, TALBOT Co, GA
Buried - ATLANTA

CHILDREN OF DAN EVANS BOSWELL AND Nona Ritch Boswell Died. Dec. 11, 1936

(1) NAME Clifford Allene.
BORN AT Tarrant County, Tex. ON Oct. 30, 1888
DIED AT ON
MARRIED AT Columbus, Ga. ON MAR. 24, 1909
TO Enoch Pope Jordan

NOTES: Tower
Rev. W.P. Blevins - Pastor East Highland Meth. Church

(2) NAME Grady - Boswell
BORN AT Waverly Hall, Harris Co. ON Sept. 28, 1890
DIED AT ON
MARRIED AT ON
TO

J. J., Eliz, Mary & Carolyn All married by Rev. L. J. Ballard.

(3) NAME Thomas Jefferson Boswell
BORN AT Columbus, Muscogee Co. ON Dec. 21, 1899 ~~1900~~
DIED AT ON
MARRIED AT Atlanta Ga. ON June 4, 1930
TO Frances Barnes

DAUGHTER - Elizabeth Ann
BORN - JAN. 11, 1933

7

(4) NAME Elizabeth (Julia Elizabeth)
BORN AT Columbus, Ga ON Feb. 22, 1904
DIED AT ON
MARRIED AT Atlanta ON MAR. 7-1924
TO Harry Odom Garrett

9

2 SONS -
A) Harry - Garrett, Jr
BORN - NOV. 28, 1927
MARRIED ~~to~~ Juanita Carter
who - children - Harry III, Jolinne
B) Joel B. Garrett
BORN - Feb. 10, 1936
MARRIED July - 1st
who Brenda Bragg -
Children -
Joel B. Jr.
Stewart Keith Garrett

(5) NAME Mary Gault.
BORN AT Columbus, Ga ON Dec. 24, 1905
DIED AT ON
MARRIED AT Atlanta Ga. ON June 23, 1933
TO Dr. Carl - Aven

10

(6) NAME Carolyn Helen
BORN AT Columbus, Ga. ON Sept. 23, 1908
DIED AT ON
MARRIED AT Atlanta. ON June 8, 1929
TO
Lamar H. Lindsay

11

MARY CAROLYN FORD
BORN - MAR. 16, 1930
MARRIED - Joseph Ford
WHO - NOV. 23, 1951
CHILDREN -
DIANE FORD
MARK Lindsay Ford

FORM NO. 8-B (ANCESTRAL HISTORY)

Children of Clifford Allene Boswell & Enoch Pope Jordan

a) Baby Jordan Gordon Kendall

b) Enoch Pope Jordan Jr.

c) Dan Boswell Jordan

d) Polly — Jordan. Trexler

CHILDREN OF Dan Evans Boswell AND Nona Ritch Boswell

NOTES:

8

(1) NAME Brantley Jewett
BORN AT Columbus, GA. ON JAN. 29, 1902
DIED AT ON
MARRIED AT Atlanta, GA. ON APR. 4, 1942
TO Ruth Hill Jeter

6

(2) NAME Charles Evans. FROZE
BORN AT Columbus, GA. ON Feb. 6, 1898
DIED AT Cummings, GA. ON Feb. 26, 1934
MARRIED AT Atlanta, GA. ON Aug. 31, 1928
TO Vivian Cook

Chas. Evans ~~III~~ Jr.
Born - July 15, 1933
Atlanta, GA.
//
Chas. E. III
Nov. 1, 1958

5

(3) NAME Dan McCollohs (McCullohs)
BORN AT Columbus. GA. ON MAR. 23, 1896
DIED AT Camp Jackson, S.C. Flu ON Oct. 7, 1918
MARRIED AT ON
TO

4

(4) NAME Henry Byrd. OWNED HOUSEBOAT BARGE-
BORN AT Columbus. ON Dec. 22, 1893
DIED AT N.Y., N.Y ON APR. 18, 1927
MARRIED AT N.Y. City- ON ?
TO Agnes Daugherty - REMARRIED - Mr. VANDERVOORT LIVE IN NEW YORK. (MARY ANN - 1967)

(Have his record of award given by A.P.C.)
BERNARD -

Richard EVANS -

3

(5) NAME Ethel Wyolene
BORN AT Columbus- ON Dec. 22, 1891
DIED AT Columbus- ON June 16, 1893.
MARRIED AT ON
TO

(6) NAME
BORN AT ON
DIED AT ON
MARRIED AT ON
TO

FORM NO. 8-B (ANCESTRAL HISTORY)

THE BOSWELL STORY

Into an America of only thirteen million people compared with one hundred fifty million today, when Andrew Jackson was President, the South was a slave-holding oligarchy, Texas still belonged to Mexico, the Great West was a wilderness and the industrial revolution had yet to penetrate what was still an agricultural nation; into an America with only twenty-three miles of railroad, William Boswell was born April 16, 1834, in Harris County, Georgia. He was the son of George and Carolyn Bates Boswell. His sisters were Fanny, Matt, Jane and Becky. His brothers were John and Jimmie.

At the age of twenty-two on November 16, 1856, Bill Boswell was married to Missouria McCollough. To this union was born seven children. The three born before the Civil War were:

William Brantley Boswell, August 31, 1857
Infant daughter who died at birth, 1859
Mary Susan Boswell, January 4, 1861

On July 4th of 1861, when Mary Susan was six months old and William Brantley was four, William Boswell at the age of twenty-seven, enlisted in the Confederate Army under Captain William McCollough, his brother-in-law, and served until 1865.

Abraham Lincoln had taken office as President of the United States in January of 1861, but the thirty-four states were far from "united." On both sides, there was the usual belief entertained at the beginning of all great wars that it would be "short."

William Boswell was in the 35th Georgia Regiment, Company K, Thomas' Brigade, Hills' Division, Stonewall Jackson's Corps. He was in the first battle at Mine Run, Virginia, and from there fought in many, many battles, among them the battle of Manassas, Virginia. Although this battle was considered a disgraceful disaster for the North, the Yankees pulled themselves together with a grim determination which they had not felt before, whereas the Southerners were misled into believing that they could relax their efforts and that the war was practically won. This was a mistaken idea, however, and four years of bitter struggle ensued. Bill Boswell fought at Chanselorsville, Frederick, Harper's Ferry, Virginia, The Wilderness, Gettysburg and many, many other places. Chanselorsville, Virginia was the scene of a three days' Battle which forced the Union forces back across the river with a severe loss of over 17,000 men. It might have been a complete rout had not the Confederates suffered one of the heaviest possible strokes in the wounding of Stonewall Jackson the first evening of the fight.

The General with a small party had got in front of his own lines. On galloping back in the dark, he and his escort were mistaken for Federals and were fired on by their own men. Jackson died eight days later of pneumonia.

Matters went from bad to worse and after Bill Boswell spent some time in the hospital in Virginia recovering from wounds suffered in the Battle of South Ann and the Battle of Gettysburg, he recovered and returned to battle to do last picket duty for General Robert E. Lee's army near Farmersville, Virginia, on the night of April 8, 1865. The Southern army was melting rapidly by desertions and on April 9, 1865, Lee asked for a meeting with Grant at Appomattox Court House. The Confederate troops were to be released on parole after the surrender and were allowed to keep their own horses. Rations were supplied them since many were without food for days. Lee rode back to his own lines after the surrender and scarcely able to speak for feeling, he could only say to his veterans, "We have fought through the war together. I have done the best I could for you. My heart is too full to say more." In the course of a few weeks, the other armies had also surrendered and the trial by combat had ended.

William Boswell returned to his wife and two children to attempt to resume normal living and to attend to his farm. Mary Susan was about five years old now, and Grandmother and Grandfather McCollough, with whom Bill's wife and children had lived while he was at war, asked that she be allowed to stay with them, since they lived near the Boswell farm. Later:

Daniel Evans Boswell was born March 23, 1866
Caroline Amanda Boswell was born April 4, 1868
Fannie Maude Boswell was born June 24, 1870
Fletcher Missouria Boswell was born September 2, 1872

On March 13, 1870, Bill and his wife went to visit her mother about a mile from their home one Sunday afternoon and left Brantley who by now was twelve years old, at home and gave him the keys to the house. This was after slavery days and everything had to be locked. An eighteen year old Negro boy was at the home as he worked for Bill. When Bill and Missouria returned home and called for Brantley, he did not answer. Missouria said, "I'll gather the eggs while you look for him." On going into the henhouse, she saw Brantley lying on the floor dead. The Negro boy had shot him while Brantley was playing his flute on top of the henhouse. The Negro was later captured and given a life sentence in the penetentiary.

If the Civil War had brought its hardships to Bill Boswell, he was yet to face more, for on July 9, 1874, Missouria died leaving him with five children from two to thirteen years old. With the help of kind friends, among them Rebecca Jane Randall

Morgan, Mr. Boswell was able to care for the children until December 2, 1874, when he and Rebecca were married. Rebecca was thirty years old when she married Mr. Boswell and had done dressmaking extensively. Those of us who remember her must assume that - although she was at an age to be considered an "old maid" - it was no doubt by choice - for she was a handsome, if determined, person. At any rate, she became a good mother for the five children: Susie, Dan, Carrie, Maude and Fletcher. Five children were born to Becky and Bill in Harris County, Georgia.

George Samual Boswell born September 22, 1875
John William Boswell born August 27, 1877
Morgan Wilborn Boswell born October 15, 1879
Harriet Rebecca Boswell born May 17, 1881
Mattie Kate Boswell born August 21, 1883

The years were hard immediately after the Civil War and more and more of Bill's friends were migrating to Texas, railroads having been built toward the west by now. He and Becky decided to take all of the children, except eighteen-year old Carrie who had married Bill Reedy November 5, 1885, and twenty-five year old Susie who lived with the McColloughs, and move to Texas. There it seemed the opportunity was greater to support his large family.

In December 1886, therefore, William and Rebecca with their eight children, one nephew - Dick Boswell- one grandnephew - Dick's son - (Jim, three years old) left Harris County, Georgia, for Mansfield, Texas. The trip was made by train which was fired and heated with coal. Everything was black with coal smoke. The trip took about three days and nights on the road. With a crowd of this size, many things were bound to happen. Baskets of food had to be carried for this large family. At Little Rock, Arkansas, the train had to lay over for a few hours. As they were getting off the train onto the platform at the depot, John Will Boswell who was nine missed the platform at the depot and down he went. George who was eleven followed him, and when Mrs. Boswell got them out from under the dirty platform, they were black from head to toe. Mrs. Boswell was inclined to be a pretty proud woman and wanted her children to always look spic and span. She got them inside the depot and cleaned them thoroughly, but by this time everybody was hungry and all the food which had been brought in the baskets was eaten. Mr. Boswell sent the oldest boy, Dan, who was twenty, to see if he could find anything to buy to eat. He came back with a baked duck! After they had eaten, Mrs. Boswell put them all to bed on the depot floor on pallets. When the train caller announced the train would leave, Mrs. Boswell and her eight children, with the others, were ready with each face washed and her own hair combed and neat. Apparently, the only running water was in the horse troughs in front of the station so to accomplish this gracefully was not as easy as it might seem. It is said that Fletcher with her fourteen-year old

plumpish figure covered in coal smoke could have won no beauty contest. The boys all wore short white pants. Among other things to make the trip memorable was five-year old Hattie's inability to trainride without being sick all the way from Georgia to Texas.

On a Christmas Eve like no other, December 24, 1886, the family arrived at Mansfield, Texas. There to meet the train were the long-time friends of William's. The Smiths, the Helms, the Hamils, the Pritchards and the Williams had all come to Texas ahead of the Boswells. Believe it or not, every child had his or her stockings filled with goodies from Santa Claus that night, due to the kindness of those friends. After a few days of resting, Bill Boswell started the search for a home for his family. With the aid of his friend, George Hamil, who had fought side-by-side with him under General Lee, Bill rented the John Boydsten farm at Mansfield adjoining the Hamil farm. Mr. Boydsten was a bachelor and wished to retain part of the house and since Mr. and Mrs. Boswell and their eight children made ten, that was eleven people in this small three-room house. All the belongings Bill and Becky Boswell could bring had been packed in trunks and shipped, so there was very little furniture. Not enough bedsteads were available, so Mrs. Boswell unpacked the bedding, etc., and used the trunks to sleep on. There were still not enough mattresses, so Mr. Boydsten, who had gunny sacks full of wheat in one of the three rooms, put the trunks in this room and used the sacked wheat for mattresses and all the men and boys slept in that room. In the other room, Mr. and Mrs. Boswell, Katie, Hattie, Maude and Fletcher slept. Mr. Boydsten was very generous with his possessions and he had a lot full of Texas Longhorn cows, a yard full of chickens and said, "Help yourself, they are all yours." Mrs. Boswell found the water too hard to use for washing clothes and soft water had to be hauled from a spring on Mountain Creek, about six or seven miles away. She often wondered how any man could love a woman and bring her to Texas to live. Also, Maude and Fletcher, who were sixteen and fourteen years of age, were learning what it was to milk a Texas Longhorn that had never seen a woman before. Mr. Boydsten tied the cows to the fence so that the girls could milk them.

One year later, Mr. Boswell moved his family to the L. H. Stevens place which had six large rooms. Dan, who was twenty-one by now, went back to Georgia and married Nonnie Rich on October 16, 1887, bringing her back to the Boydsten Place where he and Nonnie lived for two years.

Shortly after Bill and Becky moved to the Stevens Place there were days and days of rain. Fletcher and Maude had to milk about ten or twelve cows and had to wear the boys' rubber boots to get into the lot, which was black mud. The girls would say some ugly words when they would get a bad cow that would not be still long enough to be milked. They would lose their boots

trying to halt the cow. Fletcher fell in the mud and Mr. Boswell would then hear his daughters saying things that would not do to print. Maude threatened to go to Fort Worth and swear that Texas had the meanest cows on earth.

The Boswell family lived at this place for three years and Maude was married at the age of eighteen to John Marion Blanks on October 25, 1888. He was an "older" man of twenty-six whom she met in Mansfield. They were married early in the morning and caught the one and only train to Fort Worth to make their home. Mr. Blanks was born near Montgomery, Alabama, March 12, 1862.

Susie, who had remained in Georgia, was married December 16, 1891 to C. H. King. Fletcher was married August 20, 1893, to George Hamil, Jr., son of Bill's old friend and neighbor. George S. Boswell and Ella Wilson were married November 27, 1898. Hattie R. Boswell and Samuel Edwards Balch were married December 2, 1900. Morgan W. Boswell and Della McDonald were married November 10, 1901. Mattie Kate Boswell and Hezekiah B. Balch were married April 20, 1902.

The first death of the children of Bill Boswell who reached maturity was that of Carrie Boswell Reedy, who died in Mansfield, Texas, March 10, 1895, at the age of twenty-seven, leaving her husband, Bill, and five little girls; Willie, Susie, Berta, Rosa, and Carrie.

John Will Boswell, at the age of forty-two, died of a heart attack in Mansfield, Texas, leaving his wife, Thena, with two young boys, Clyde and Ray. Dan Boswell and Susie Boswell King died in Georgia. George S. Boswell died in Fort Worth, Texas, July 20, 1953.

On the birthdate of a famous American, February 22, William Boswell, a beloved husband and father, died in Mansfield, Texas, in the year 1906 at the age of seventy-two. He was a great man, a great American.

"THE BOSWELL CLAN"

(Descendants of Wm. (Bill) Boswell)

OFFICERS -- Year 1954

M. W. Boswell	President
Hattie Boswell Balch	Vice President

Honorary Vice Presidents

Katie Boswell Balch
Maude Boswell Blanks
Fletcher Boswell Hamil

Executive Committee

Helen Balch Hickey	Secretary & Treasurer
Berta Reedy Cooper	Committee
George Hamil	"
Claude Blanks	"
Mattie Boswell Thomas	"
Mildred Balch Clark	"
Lyman D. Boswell	"

MEMBERS OF -

"THE BOSWELL CLAN"

(Children of Wm. (Bill) Boswell And Their Living Children)

DAN

(Deceased)

Mrs. Carrie Boswell Lindsay
1327 Lorraine Blvd., S. W.
Atlanta, Georgia

Mrs. Mary Boswell Aven
3851 Roswell Road, N. W.
Atlanta, Georgia

Mrs. Elizabeth Boswell Garrett
2170 Montrose, S. W.
Atlanta, Georgia

T. J. Boswell
755 Roycroft Place
Nashville, Tennessee

Grady Boswell
1327 Lorraine Blvd., S. W.
Atlanta, Georgia

Brantley J. Boswell
347 Atwood Street, S. W.
Atlanta, Georgia

Clifford Boswell Jordan
Box 34
Molena, Georgia

FLETCHER

Fletcher Boswell Hamil
Hermleigh, Texas

Dan Hamil
2306 - 25th Street
Snyder, Texas

Mrs. Irene Hamil Brown
3204 Avenue J
Fort Worth, Texas

George W. Hamil
3436 Crenshaw
Fort Worth, Texas

Bernie Hamil
Mansfield, Texas

Mrs. Eula Hamil Farr
Hermleigh, Texas

CARRIE

(Deceased)

Rosa Reedy Malone
U. S. Marine Corp.
Daggett Annex
Barstow, California

Willie Reedy Brown
915 Elaine
Norwalk, California

Susie Reedy Tipps
14162 East 2nd Street
Whittier, California

Berta Reedy Cooper
5543 Merrimack
Dallas, Texas

SUSIE

(Deceased)

William F. King
Route 1
Hamilton, Georgia

Mary King Long
901 East Force Street
Valdosta, Georgia

Ruth King Lynn
319 Flint Avenue
Albany, Georgia

Ruby King Snellgrone
901 East Force Street
Valdosta, Georgia

Maggie King Toney
Doerun, Georgia

Dan King
Meigs, Georgia

Joe King
Pellham, Georgia

MAUDE

Mrs. J. M. Blanks
1245 Lowe Street
Fort Worth, Texas

Claude M. Blanks
1245 Lowe Street
Fort Worth, Texas

WILL

(Deceased)

Ray G. Boswell
771 N. E. 126th Street
North Miami, Florida

KATE

Mrs. Katie Balch
3715 Laughton
Fort Worth, Texas

Marie Balch Wright
2224 Timberline Drive
Fort Worth, Texas

William Balch
45 West End Avenue
Binghamton, New York

H. B. Balch
1600 Louisiana Avenue, Rm. 1001
Houston, Texas

Katherine Balch Cardwell
Cimarron, New Mexico

Mildred Balch Clark
3713 Laughton
Fort Worth, Texas

Roland Balch
927 - 10th Street
Boulder, Colorado

MORGAN

M. W. Boswell
4901 East Rosedale Avenue
Fort Worth, Texas

Kathryn Boswell Davis
2508 Richland Street
Dallas 34, Texas

Ruth Jane Boswell Mullen, Jr.
3119 Detroit
Toledo 10, Ohio

Lyman D. Boswell
7510 Morton Street
Dallas, Texas

HATTIE

Mrs. Hattie Boswell Balch
3254 - 5th Avenue
Fort Worth, Texas

Helen Balch Hickey
3131 Travis
Fort Worth, Texas

Mary Jane Balch Hagler
Route 10, Box 282-C
Fort Worth, Texas

GEORGE

(Deceased)

Ernest Boswell
2316 Gould Avenue
Fort Worth, Texas

Mattie Boswell Thomas
2304 Astor Street
Fort Worth, Texas

Rosa Boswell Settle
1620 Bolivar
Denton, Texas

Jesse W. Boswell
2616 Oakwood Terrace
Fort Worth, Texas

George S. Boswell, Jr.
5720 Highland Avenue
Fort Worth, Texas

(1)

Mrs Nona Litch Boswell.

Mrs. Nona Shows

Marriages

William Boswell, and Missouri P. McCullochs, were married Nov. 16th 1856.

William Boswell and Rebecca R. Morgan were married Dec. 2nd 1874.

Carrie A. Boswell and Wm Reedy were Married Nov. [illegible] 1885

Daniel E. Boswell and [illegible] P. Ritch were married Oct. 16th 1881.

Mand. F. Boswell and John H. Blount were married Oct. 5th 1888.

Susie C. Boswell and Geo. H. King were married Dec. 16th 1891

Nellie M. Boswell & George W. Warnick were married Aug. 20th 1893.

(2)

Births.

William Boswell was born Apr. 16th 1824.

Missouri P. McCullochs was born Dec. 13th 1840.

William P. Brantley Boswell was born Aug. 31st 1857.

Susie Mae Boswell was born Jan. 4th 1861.

Daniel Evans Boswell was born March 23rd 1866.

Caroline Amanda Boswell was born Apr. 4th 1868.

Fannie Maud Boswell was born Jan. 4th 1870.

Nellie Missouri Boswell was born Sept. 20th 1872.

Rebecca [illegible] was born Jan. 14th 1844.

George Samuel Boswell was born Sept. 22nd 1875.

John William Boswell was born August 27th 1877.

Morgan Wellborn Boswell was born Oct 15th 1879.

Annette Rebecca Boswell was born May 17th 1881.

Mattie Kate Boswell was born Aug. 21st 1883

(3)

Deaths.

William P. Brantley Boswell
Was Killed March 13th 1870.
Missouri P. Boswell died July 9th 1874.
Carrie B. Reedy departed this life Dec. 8
A.M. March 10th from Bronchial Pneumonia
Mansfield Texas.

(4)

Mary McCullohs departed
the morning of April 3rd 1889

Dempsey McCullohs died Jan 7th 1892
Caroline Boswell died Dec 19th 1893

~~Carrie P. Reedy departed this~~
~~life March 10th 1895 from~~

Births

Charles Evans - Feb. 6, 1898
Thomas Jefferson - Dec. 21, 1900
Beatley Jewett - Jan. 29, 1902
Julia Elizabeth - Feb. 22, 1904
Mary Gault - Dec. 24, 1905
Carolyn Helen - Sept. 23, 1908

Marriages

Clifford Allen Boswell
to
Enoch Pope Jordan -
Mar. 24, 1909

Family Register

Nona Thomas Ritch

and

Daniel Evans Boswell

were united in Holy Matrimony on Sunday

the sixteenth day of October 1887

Waverly Hall, Georgia

Births

Clifford Allen - Oct. 30, 1888
William Brady - Sept. 28, 1890
Ethel Wyolene - Dec. 22, 1891
Henry Byrd - Dec. 22, 1893
Daniel McCollum - Mar. 23, 1896

Deaths

Ethel Wyolene, June, 16, 1893.

Daniel Mc Colloks, Oct. 7, 1918.

Henry Byrd - April 18, 1927.

Charles Evans - Feb - 26 '34

Nona Ritch Boswell - Dec. 11, 1936.

Daniel E. Boswell Mar. 11, 1938

William Grady, Aug. 10, 1961

Carolyn Helen Boswell Lindsey July 6, 1974

Marriages

Charles Evans Boswell
to
Ora Le Gay Kitchens
July, 20, 1921.

Henry Byrd Boswell
to
Agnes Bernard Daugherty

Elizabeth Julia Boswell
to
Harry Thom Garrett
March, 7, 1924.

Chas. E. Boswell - Vivian Cook - 8/31/28.

Carolyn Helen Lamar Howard Lindsey
June 8, 1929

Earl C. Green & Bradley Jennett Boswell
& Ruth Hill Jeter - Apr. 11, 1932

Mary Gauch Boswell
to
[illegible] 23 1933

ZACHARY & RAYMOND

DEVELOPERS OF

High-Class Suburban Real Estate

Home Address: 1902 W. Main St.
RICHMOND, VA.

References:

J. W. VANDEN, PRES. 1ST NATIONAL BANK, JACKSON, TENN.

JOHN L. WISDOM, PRES. CITY GAS CO., JACKSON, TENN.

JOHN L. FLOURNOY, PRES. MUSCOGEE REAL ESTATE CO., COLUMBUS, GA.

COL. D. B. DYER, CAPITALIST, DYER BUILDING, AUGUSTA, GA.

DR. WM. H. HARISON, JR., CAPITALIST, AUGUSTA, GA.

H. C. OVERBEY, PRES. PADUCAH BANKING CO., PADUCAH, KY.

Developers of

"JACKSON HEIGHTS" JACKSON, TENN., 1908

"WYNNTON PLACE" COLUMBUS, GA., 1908

"SUMMERVILLE PLACE" AUGUSTA, GA., 1909

"HARRISON HEIGHTS" AUGUSTA, GA., 1910

"COLONIAL HEIGHTS" PADUCAH, KY., 1910

Address Until Paducah Ky

Oct 16/11

Mr D. E. Boswell
Columbus
Ga.

Dear Sir,—
We note that after paying $278- on your Wynnton Place Lots, you have paid nothing since April 17th 1910, & Mr. Flournoy writes us he can get no expression from you at all. Do you not wish to continue your payments? You surely do not want to forfeit $278- when the Lots are worth more decidedly than when you bought them & growing constantly in value? Please let us hear from you by return mail & tell us what you propose to do in the matter & oblige

Truly yrs Zachary & Raymond

UP-TO-DATE PORTRAITS AND GROUPS.

FLASH-LIGHTS.

EXTERIOR AND INTERIOR VIEWS.

COMMERCIAL WORK.

OFFICE OF

J. W. BURKE,

PHOTOGRAPHER.

SPECIALTIES
Enlargements of all kinds.

PHOTOS
Reproduced on Watch Caps, Chinaware, Etc.
Art Novelties,
Picture Frames,
Mouldings and Sheet Pictures.

Manchester, Ga., 5/21/18 191

Mr.Dan M.Boswell,
Camp Wheeler,Macon, Ga.,

Dear Dan:-

Yours of a few days ago to hand and noted and in reply to same will say, it will be impossible for us to give you the work at our next meeting, but, will be delighted to put it on you at our first meeting in June which will be Tuesday the 11th.

Now if you find you can be here at that time let me know before hand. Also whether you will want all three (3) of the degrees or not, for I will have to have a special dispensation from the Grand Master, if we give them all to you at one communication.

Hoping to hear from you soon and wishing you the best of luck,

I am yours very truly,

J W Burke

Secretary.

Manchester Lodge #586 F.& A.M.

Manchester Chapter No. 125 R. A. M.

_____ H. P. _____ SEC.

MANCHESTER, GA., 7/24/18 _____ 191___

Mr. Dan M. Boswell,
Camp Wheeler, Macon, Ga.,

Dear Dan:-

I am writing to Mr. W. H. Griffin, to examine you in the E. A. degree, also to confer the F. C. and the Masters degree on you, which I am sure he will do with pleasure.

So present yourself to him soon as possible. You can pay the balance of the fee to him which is $15.00 and he will send same to me.

Wishing you much good luck,

I am yours fraternally,

J M Burke

Secretary.

Manchester Lodge #586 F.& A.M.

Manchester Chapter No. 125 R. A. M.

H.P. Sec.

MANCHESTER, GA. 7/24/19 (?9)

Mr. Dan M. Newsell,
Camp Wheeler, Macon, Ga.,

Dear Dan:-

I am writing to Mr. W. H. Griffin, to receive you in the R. A. degree, also to confer the F. C. and the Master degree on you, which I am sure he will do with pleasure.

Go present yourself to him soon as possible. You can pay the balance of the fee to him which is $15.00 and he will send same to me.

Wishing you much good luck,

I am yours Fraternally,

Secretary.

Manchester Lodge No. 125 F. & A.M.

Columbus, Ga., April 26th-1909.

Resolutions of Stone Wall Lodge #25- KofPc'. in honor of our deceased Bro. Capt. Chas. A. Kendall:-

It has pleased the Grand Chancellor Commander of the Universe to call from our midst our beloved and highly esteemed Brother and friend Capt. Chas. A. Kendall to take his place in that spiritual building, that house not made with hands, but eternal in the heavens.

Bro. Kendall lived a life of usefullness, he was born Sept. 11th- 1844, he answered to the call of arms in defense of his country at the age of 17, and served four years in the Western Army - 1st. Ga., regiment under Capt. Iverson, and did service at the battle of Columbus, Ga., at the close of the war.

He entered the service of the CofGa R.R., in 1865, and he held positions of honor and trust with the CofGa, G.M.&G., and Southern Railways.

Mr. Kendall was a charter member of Stone Wall Lodge #25 K.of P., also a member of Mt. Hermon Lodge of Masons. He was at the completion of his work and the expiration of his days , 64 Yrs- 4 Mo- and 15 days old on Tuesday Jany. 26th- 1909, when God saw fit in His wisdom to call him to enjoy the reward of his labor , justly his.

He was always found to be a good and loyal citizen, a true and faithful friend, and a devoted husband and father. It has been our pleasure to know him in his home life for the past twenty years, a model husband, a devoted father, and a true and faithful friend, has been our experience with him, he was also a long and devout member of the Baptist Church.

Capt. Kendall breathed his last in Atlanta, Ga., surrounded by friends and relatives, where all aid known to human science was given him, but God in His wisdom saw fit to take him.

There-fore be it resolved:

1st- That in the death of Bro. Kendall, Pithianism has lost an earnest, able, and faithful advocate, and Stone Wall Lodge a beloved, highly esteemed, valuable, and useful member and worker, and the State a good citizen, and the church a consistent member.

2nd- That as Knights and friends of the deceased, we bow in humble submission to the will of God, in this affliction, remembering as it is our loss it will be his eternal gain.

3rd- That this Lodge room be draped in mourning for the period of 30 days, and that these resolutions be spread upon the minute books of the Lodge, and that a blank page in the same be dedicated to the memory of our Bro.

4th- That a copy of these resolutions be forwarded by the Secy., to the wife and children of our deceased Bro. assuring them that they have the heart-felt sympathy and sincere prayers of this Lodge. And also that a copy be sent to the Morning and Evening papers of Columbus.

D.E.Boswell.
J.F.Kell.
C.W.Pease.
" Committee.

Mr. WILLIAM BOSWELL

His War Record.

His regiment was 35 Ga. Company K. Thomas's Brigade; Hill's Division, Jackson Corps.

"Inlisted on the fourth of July,1861 under Capt. William McCulloh Harris Co. Ga., and served until 1865 and was at the surrender at Appomattocks Court House the ninth of April 1865. Was in the battle at MINE RUN Va. Second battle was at Manassas Va. The third was at Cansersville Va.-the fourth battle I was in was at Fredericksburg Va.-fifth was at Harpers Ferry Va.-sixth was the battle ~~of the Wilderness-seventh was the famous~~ battle of Gettysburg and many others.

I did the last picket duty for General Lee's Army near Farmersville Va. on the night of April the eigth and then surrendered the ninth.

I was wounded three times in the battle of Gettysburg Va.; two wounds at the battle of Four South Ann. I lost several friends at Gettysburg."

Mr. Wm. Boswell came to Texas in Dec. 1886 and lived near and in Mansfield until his death , Feb.22,1906. -He left us for a better home.

William Wharton. Leg. sister, Martha Wharton; son-in-law James Williams; brother William Wharton; brother Charles Wharton; brothers Zacheus and Joseph Wharton; sister Ann; mother Ann Turlong. (Page 294)

LONG, SAMUEL, St. George's Parish, d. Feb. 14, 1739-40, p. May 6, 1740. Wit. Thomas Ship; Thomas Morris; William Perry. Ex. my brother James Long. Leg. son Bromfield Long; daughters Mary and Elizabeth Long. (Page 310)

PIGG, EDWARD, St. George's Parish, d. Aug. 15, 1739, p. Apr. 7, 1741. Wit. William Waller, Samuel Brockman, William Brockman. Ex. son Charles Fickes Pigg. Leg. daughter Ann, wife of John Clarke; son Charles Fickes Pigg, 200 acres of land I bought of my brother Henry Pigg, lying in King & Queen Co., and adjoining Edward Smith, and is now claimed by one Hudson Allen; son John Pigg; granddaughter Ann Payne, wife of Barnett Payne, Junr; grandchildren Jane and Mary Haskew. (Page 318)

BOSWELL, JOHN, St. George's Parish, d. Jan. 10, 1740, p. May 5, 1741. Proved on the oath of William Bicknell, who wrote the said will for the said John Boswell. Ex. wife Ann Boswell. Leg. eldest daughter Dorothy; youngest Frances; sons Ransom, George and James Boswell, 980 acres of land to be equally divided among the above named children; my younger children to be educated. I desire that the Court may bind my three eldest sons when they arrive at the age of fifteen years to the following trades,—Ransom and John Boswell to a Joyner and Carpenter and George Boswell to a Blacksmith. Wife Ann. (Page 321)

ROY, JAMES, d. Apr. 16, 1741, p. May 5, 1741. Wit. Edward Herndon, John Gordon, Elizabeth Gordon. Ex. Maj. Francis Thornton. Leg. son Thomas Roy, all my land; daughter Elizabeth Gordon, now wife to John Gordon; daughters Effey, Isabella, Mary, and Sarah Roy; son David Roy. (Page 325)

MORRIS, THOMAS, Spotsylvania Co., d. July 21, 1741, p. Apr. 6, 1742. Wit. M. Battaley, John Sisar; Jane Sisar. Ex. wife Margaret Morris, and Zachary Garton. Leg. Thomas Morris; son William Morris; wife Margaret; daughters Mary and Sarah Morris; daughters Elizabeth and Margaret. (Page 343)

HOLLODAY, JOHN, St. George's Parish, in King William Co., d. Nov. 4, 1742, p. Dec. 7, 1742. Wit. John Waller, Jo. Waller, Junr., Thomas Cartwright. Ex. sons, Joseph and Benjamin Holloday and son-in-law Thomas Pulliam. Leg. son William Holloday, 200 acres of land, where Thomas Certain formerly lived; son John Holloday, 250 acres of land where James Perry Junr., lived; son Daniell Holloday, 200 acres of land; son Joseph Holloday, 300 acres of land; son Benjamin Holloday, 300 acres of land; daughter Elizabeth, now the wife of Patterson Pulliam; daughter Winifred, now the wife of Thomas Pulliam; daughter Sarah, now the wife of James Rollings, 300 acres of land lying in Caroline Co., and joining the tract I sold to Thomas Burch; daughter Susanna Holloday, 200 acres of land adjoining Mr. Wyat's land. (Page 346)

BROCK, JOSEPH, Spotsylvania Co., d. Mar. 3, 1742, p. July 5, 1743. Wit. W. Robinson, Agatha Robinson, William Waller. Ex. wife Mary. Leg. wife Mary, 750 acres of land, together with my mansion house, beginning at a black oak, corner of Bloomfield Longs in sight of Bur Road, and is also a corner of my patent, thence keeping my patent li to Rice Curtis, Junr.'s corner on the north side of Burros Road; the keeping said Curtis' line to Thomas Duerson's corner pine on the side of the road that leads to Snell's Bridge; then along the said r by Mattapony Church, to the said Duerson's Corner on Larkin Che land; thence keeping the said Chew's several lines, to a large white in the corner of my patent. Then keeping my patent lines to the Mi River, thence up the river to John Durrett's lower corner on the ri thence with his line to his corner white oak; then along a line marked trees to the first mentioned place. Son William Brock the of my land not disposed of by me to Rice Curtis, Junr. and Tho Duerson, which is part of a patent granted Larkin Chew, decd. for acres in the year 1722. Son Joseph Brock, 787 acres of land from same tract with his mother; son Henry Brock, 650 acres of land inc ing the plantation whereon he now lives; daughter Mary Brock pla tion known by the name of Folly, and to include 500 acres joining ther daughter Susanna Brock; grandson Joseph Duerson; grandson, Curtis; daughter Hannah Duerson. Mentions tract of land of al 4,000 acres lying in Spotsylvania Co., also mentions slaves given to Curtis, Junr. and Thomas Duerson. (Page 360)

ALLEN, THOMAS, St. George's Parish, d. Nov. 10, 1743, p. Fe 1743. Wit. John Hawkins, James Jones, Nick Jones. Ex. wife Eliza and son Nathaniel. Leg. son Thomas; son Nathaniel; daughter E beth; grandson Robert Hall; wife Elizabeth; son John. (Page —)

GRAYSON, AMBROSE, St. George's Parish, d. Sept. 6, 1742, p. Ma 1743. Wit. Robert Lovell, George Nix, Peirce Perry. Ex. brother Be min Grayson; my wife Alice Grayson; my son John Grayson. Leg. Alice; son John; son Ambrose; mentions other children, but does name them. (Page 379)

TAYLOR, JAMES, Spotsylvania Co., d. Jan. 25, 1743, p. Mar. 6, Wit. John Taylor, Thomas Graves, William Johnston. Ex. wife E Taylor. Leg. wife Betty Taylor and daughter Milly Taylor. (Page

SAMUEL, ANTHONY, St. George's Parish, p. Apr. 3, 1744. Wit. E beth Lovell, Ambrose Porter, George Nix. Ex. my father James Sa Senr., and John Calket, Senr. Leg. James Samuel, son of James Sa Senr. 100 acres of land with the plantation belonging to the same joining to William Bastin, in Essex Co; sister Hannah Samuel; bro Mark Samuel; my sister's two children John Martin and Mary Ma the debt due me from Joseph Red; my father James Samuel, Se (Page 383)

TALIAFERRO, JOHN, St. George's Parish, d. Apr. 30, 1744, p. Au 1744. Wit. John Power, Ann Power, Sarah Power, Susanna Power wife Mary, sons Lawrence and William Taliaferro, William Hu Leg. son Lawrence, land at the Robinson containing 1200 more or less; son William; to William Hunter, as a portion to my d ter Martha, the land called Rackett, 300 acres out of the Robinson wife Mary; daughters Lucy and Molly; mentions lands in Orang (Page 395)

Military Images

Volume IX, Number 4
January-February 1988

Faithful to the End

Letters of Lt. William Boswell, 35th Georgia, edited by Terry Lynn Anderson.

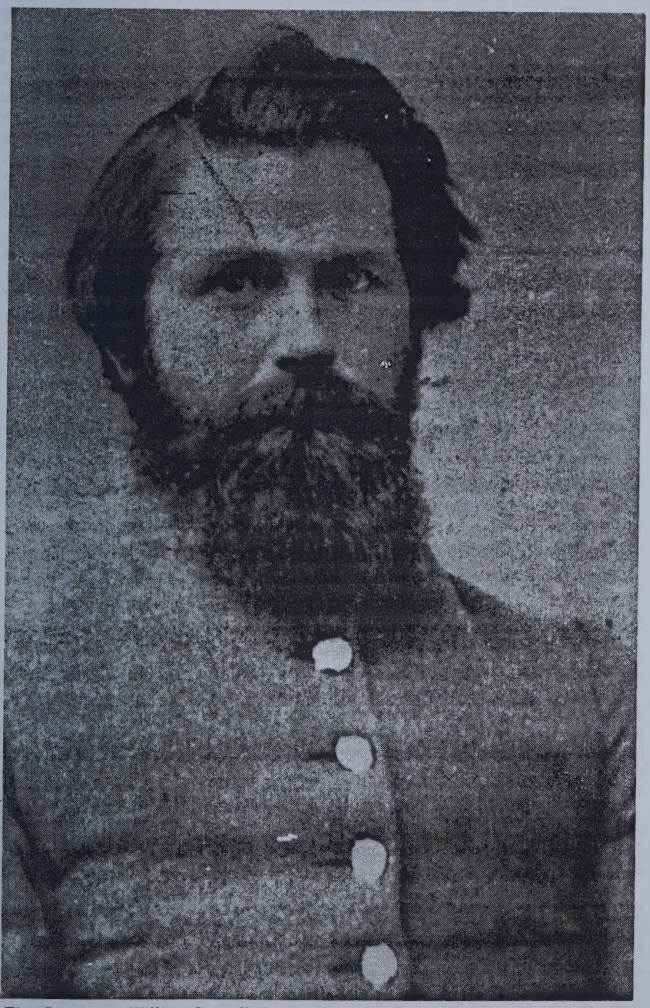

First Lieutenant William Boswell, Company K, 35th Georgia Infantry.

Romantic images of the South brought forth by the mention of the Civil War include ivy-covered plantation homes, genteel ladies dressed in hoop skirts, and gallant young men in gauntlets and plumed hats. In reality the majority of men who served in the Confederate army were small farmers who worked hard to make a living before the war and lived under grim conditions during the conflict. Many of these men fought and died not for the institution of slavery but for the institution of self-government, or, as a less eloquent observer has been quoted as saying not that he believed in slavery, but that he believed a lot less in the disinterested righteousness of the Yankee.

One such man was 1st Lt. William Boswell, a Georgia farmer who joined the Confederate army, according to his own words, to preserve the liberties, the home, the all-in-the-world of his children. Boswell enlisted July 4, 1861 at Hamilton, Georgia in Company K, 35th Georgia Infantry. He left behind his wife, Missouria McCullough Boswell, and two children.

Boswell served under his brother-in-law, Captain William McCullough. He saw action at Chancellorsville, Gettysburg, Mine Run, the Wilderness, and the North Anna River, and was wounded three times.

Though Lt. Boswell was not a well-to-do man he was educated. Thanks to this schooling we have a glimpse of his military life. Two complete letters and part of another written to family members during the war have survived the years. They reveal a very religious man with a deep faith in his God and a man for whom the war was a spiritual as well as a physical trial. Of the partial letter we have only the final page:

--- have seen me baptised, and heard what I had to say to the church, but God commanded me to take up my cross immediately and follow him, and I was afraid to put it off until I came home for fear I should never be permitted to get home. We have no promise of tomorrow. Today is the only time we have any promise of. We had a meeting today in our Regiment. There was not more than fifty people

at meeting, but we had a good meeting indeed. There was 9 joined the church. 7 of us the Baptist, 2 the Methodist. We can be at prayer meeting every night somewhere in the Brigade. No one in our Company joined except Mr. Wilson.

W.B.

The second correspondence from Boswell is to his mother:

Ma,

I wish to write you a few lines requesting you to pray for me, pray in faith, nothing doubting. I am so afraid I have been deceived. Pray God to strengthen my faith, and pray that I may never bring disgrace or reproach upon the profession I have made. Pray that I may hold out faithful to the end, that if we are never permitted to meet on this earth, we may meet in heaven where there will be no parting. Ma, if I should not see you again, teach my little children in the way they should go, and encourage Missouria to attend to her souls salvation immediately. May God guide, direct, and protect you is the prayer of your unworthy son. I will write again soon.

W. Boswell

The third and most touching letter was written to his wife Missouria, whom he had married on November 16, 1856. The letter was written after the great victory at Chancellorsville and before the start of the Gettysburg campaign.

June 11, 1863

Camp Hamiltons Crossing Virginia

My Dear Wife,

I hate very much to write to you in my present situation for I know it will keep you uneasy until you hear from me again. We are still in line of battle on the front line and have been for five days. We are face to face with the enemy looking at each other all day. Our pickets and the yankee pickets are in shouting distance of each other but have not been any firing between them since the first day.

Missouria, don't let my present condition trouble you, try to console yourself that if I fall I shall fall in the defense of my country and in the discharge of my duty and at my post. I hope if it is my lot to sacrifice my life on the battlefield that God will take me to that happy world where there will be no more wars, but all will be peace and harmony. I pray God will spare my life to see the end of this war that I may return home to my loved ones. Last night while at prayer meeting I could imagine that I saw you and Ma bended over my little children while asleep before you retired, asking God to have mercy upon them while their father was far away from them in defence of their liberties, their home, their all in the world. The tears were made to run down my cheeks while these thoughts were in my mind. I hope that we shall soon have peace so we may enjoy each others society as we have in bygone days.

You must not laugh at this paper because it is black, for it is a mile to the water. And I have nothing to sit on or lay on but the ground, and broiled meat on the coals, I get my hands greasy, and then the dirt sticks to them until they don't look like they are mine then when I go to write I am perspiring all the time, it rubs off on my paper. Mine, Bill, and Dicks health is good, Dan has been complaining a day or two with his bowels. I hope he will be well in a day or so. I hope this will find you all in good health. Give Ma, Pa and children my love. I would like to see you very much. Give my respects to Mr. and Mrs. Dozier and all inquiring friends. I feel like I could write several more pages, but I have neither time nor space. Will close hoping to hear from you soon. I remain your loving husband until death.

William Boswell

A Kiss for you and children.

Through the hardships of war and his own self doubts, William Boswell stayed the course, survived his wounds, and surrendered at Appomattox with the scant remainder of Lee's army in April 1865, faithful to the end.

Boswell returned to Georgia, where he fathered four more children. Missouria died in 1874. In the same year he courted and married Rebecca Jane Randolph Morgan; that union was blessed with five children.

In 1886 the Boswell family migrated to Mansfield, Tarrant County, Texas. William died there while serving as Justice of the Peace, February 22, 1906.

NEW DISCOVERY

Quartermaster General Official Civil War Uniform Comtemporary Photographs

Color photocopies of the original 1866 expertly hand painted set of 45 photographs in the Quartermaster Museum representing all enlisted ranks and branches of the Union Army.

8 × 10 print – $8.00

Send $1.00 for sample and price list to:

Quartermaster Photographs
1117 Meadow Lane, Dept. A,
Colona, IL 61241

Full refund if not satisfied.

Pain, Sorrow, Loss & Anguish!
You'll probably miss an issue of MI if you fail to send us your Change of Address notice at least 4 weeks in advance. Please include both old and new Zip codes. Thanks very much.

Quality Facsimile Reprint
RECOLLECTIONS OF THE GREAT WAR
or The War Between the States As I Saw It,
by A.W. Sparks

Rare Texas cavalry unit history of Ross' Brigade: 3rd, 6th, and 9th Texas Cavalry Regts.—a famous Trans-Mississippi Unit. Endorsed by Ross' Brigade Association in 1901. Hardbound, acid-free paper, 400 pages. Send $22.50 plus $1.50 Postage. (Texas residents add 7½% sales tax).

D & D Publishing
P.O. Box 5003, Longview, TX 75608

45
#1 NEG.

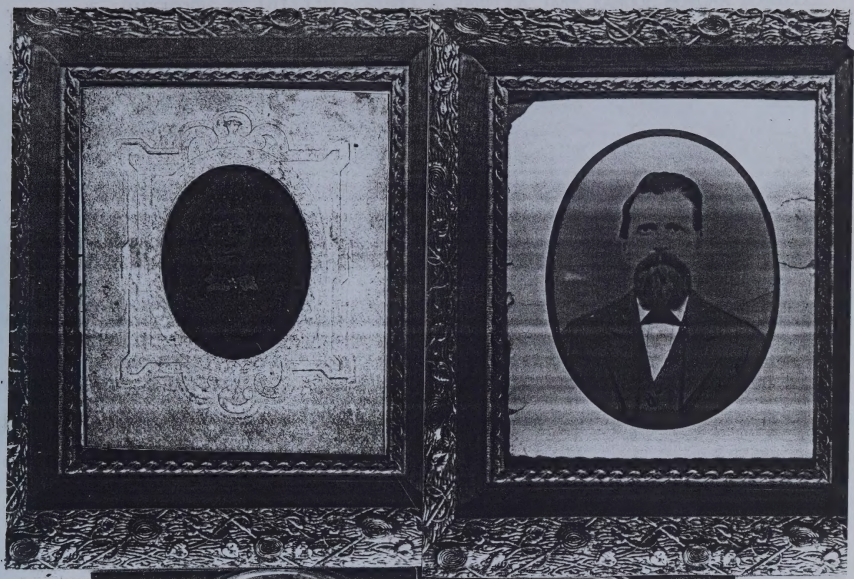

REBECCA JANE MORGAN
age 20 yrs.

WILLIAM BOSWELL
ar/ age 28 yrs.

see 44

see 44

REBECCA JANE MORGAN
BOSWELL >>>
ar/ 70 yrs.

WILLIAM BOSWELL
ar/ 35 yrs.

STRIP
27
NEG #3

WILLIAM & REBECCA
BOSWELL in MANSFIELD
TARRANT CO., TEXAS
ar/1904

DAUGHTERS OF WILLIAM BOSWELL & REBECCA JANE RANDOL MORGAN BOSWELL

Hattie Louise--Kate Maude
1903-1913 1905-1913
(childrenddf Hattie)

HARRIET REBECCA BOSWELL BALCH
1881-1970

MATTIE KATE BOSWELL BALCH
1883-1961

Marie Balch (Wright)<children> of Katie
1905-1983

William Alfred Balch
1907-1979

HARRIET REBECCA BOSWELL

MATTIE KATE BOSWELL

1905

Killed While Hunting.

Mansfield, Tex., April 21.—Eugene Holland, a young man about 23 years of age, met his death this evening at 5 o'clock, one and a half miles southeast from town by the accidental discharge of a shotgun while out hunting with Ernie Blessing.

Both young men were of this place, and had gone hunting in a cart. At the time of the accident young Blessing had gotten out of the cart to hold down the wires of a fence while young Holland drove the cart across. Just as young Holland was in the act of crossing the fence his gun, in some way was discharged, the load taking effect in the left side of his head and neck, killing him almost instantly.

Justice Boswell went immediately to the scene of the accident and held an inquest, finding that young Holland had met his death as stated above.

IN THE NAME AND BY THE AUTHORITY OF

The State of Texas.

TO ALL TO WHOM THESE PRESENTS SHALL COME--GREETING:

Whereas, It has been made known to me that Wm Boswell of the County of Tarrant has been duly elected to the office of Justice of the Peace and has duly qualified by taking the prescribed oath and giving bond:

Now, Therefore, know ye, that I, S. W. T. LANHAM, Governor of the State of Texas, do by virtue of the authority vested in me by the Constitution and Laws of said State, commission the said Wm Boswell Justice of the Peace and Ex-Officio Notary Public of Precct No. 8 for Tarrant County, in said State of Texas, giving and hereby granting to him, the said Wm Boswell all rights, privileges, and emoluments appertaining to said office, for and during the term prescribed by law.

In Testimony Whereof, I have hereunto signed my name, and caused the seal of the State to be affixed, at The City of Austin, the 15th day of November in the year of our Lord one thousand nine hundred and five and the Independence of the United States of America the one hundred and thirtieth, and of Texas the seventieth.

BY THE GOVERNOR:

Secretary of Texas.

Governor of Texas.

WILLIAM BOSWELL ELECTED TO JUSTICE OF PEACE FOR PRECINCT #8
TARRANT COUNTY, TEXAS 15th NOV. 1905

W I L L

KNOW ALL MEN BY THESE PRESENTS:

THAT I, William Boswell of the County of Tarrant and State of Texas, being in good health and of sound and disposing mind and memory do make and publich this my last will and testament hereby revoking all wills by me at any time heretofore made.

First: I direct that all my just debts and funeral charges shall by my executors hereinafter named be paid out of my estate as soon after my deceased as shall by them be found convenient.

Second: I give to my beloved wife, Rebecca R.J.Boswell all my household and Kitchen Furniture and my house and lot herein I now reside. Situated in the Town of Mansfield, County of Tarrant and State of Texas, to have and to hold during her life and at her death to be equally divided between the heirs of her body and their heirs share and share alike.

Third: It is my will that no other action shall be had in the County Court in the administration of my estate then to prove and record this will and to return an inventory and appraisement of my estate and list of claims. And I authorize and empower my said executors or whichever of my said sons shall acdept and act as such, to sell and dispose of my portion of my estate real or personal at public or private sale and in the manner that may seem best to them for the purpose of paying my just debts and the legacies herein bequeathed saving and excepting however from such sale and disposition that portion of my estate herein specifically devised.

Fourth: I nominate and appoint my two sons, G.S. and M. W. Boswell to be my Executors of this will and direct that no securety shall be required of them as Executors. The foregoing instrument wholly written by myself. I make and publixh as my last will hereunto subscribing my name this the 11th. day of January, 1905.

William Boswell.

Filed JUne 9th. 1906.
R. L. Rogers, County Clerk.

(Here follows Proof of Will....)

****

Know all men by these presents that I
William Boswell of the county of Ta[illegible]
and State of Texas being in good heal[illegible]
and of sound and disposing mind an[illegible]
memory, do make and publish this my last
will and testament, hereby revoking all
wills by me at any time heretofore made.

First I direct that all my just debts and
funeral charges shall by my executors
hereinafter named be paid out of my
Estate, as soon after my decease as shall
by them be found convenient

Second, I give to my beloved wife
Rebecca R. Boswell all my household
and kitchen furniture and my home
and lot where I now reside situated
in the Town of Mansfield county of Ta[illegible]
and State of Texas to have and to hold
during her life and at her death to
be equally divided between the heirs of
her body and their heirs share and share
alike

Third, I nominate and appoint my two
sons G. S. and M. W. Boswell to be my
Executors of this will and direct that no
security shall be required of them as Executors
The foregoing instrument wholy written by
myself, I make and publish as my last
will heretofore hereunto subscribing my
name this the Eleventh day of January 1905.

William Boswell

1936

Mrs. Daniel E. Boswell, Member Of Pioneer Georgia Family, Dies

Mrs. Daniel E. Boswell, 68, member of a distinguished Georgia family of pioneers and mother of seven World War soldiers, died Friday morning at her residence at 1327 Boulevard Loraine.

She had been seriously ill since May. Funeral plans are in charge of H. M. Patterson.

Mrs. Boswell was born and reared at Columbus, where her family lived for generations. On her maternal side, she was descended from one of the first Georgia settlers, the Ritch family, who were given the original grant to the property they now own by the King of England.

Her father was Thomas Jefferson Ritch, a Confederate soldier. She was educated at the women's seminary at Social Circle, where her mother, Julia Ritch, also studied.

Her husband, who survives, is a retired conductor with the Southern Railroad, which he served for forty-seven years on the Atlanta-to-Columbus run. He was in charge of the train which carried President Roosevelt to Warm Springs for the first time about eighteen years ago.

She had been a resident of Atlanta for thirty years. She formerly was a leader in affairs of the Methodist Church, of which she was a charter member. She also belonged to the Martha Chapter, Order of Eastern Star.

Seven of her sons enlisted for service when this country entered the World War. Six of them survived hostilities abroad, while the seventh died in the influenza epidemic at Columbia, S. C. He was one of a trio of Boswell brothers in the same company and was stricken ill the night the other two sailed for France. The mother was active in Red Cross and similar citizenry functions while the nation was at war. She was a charter member of the War Mothers and one of its officers during its brief existence.

Besides her husband, she is survived by four daughters, Mrs. Enock Jordan, of Molena; Mrs. Harry O. Garrett: Mrs. Carl C. Aven and Mrs. L. H. Lindsay; three sons, William Grady, Brantley J. and T. J. Boswell, the latter of Jackson, City, Tenn.; two adopted sons, Frank Milton Dear and W. Chastain Dear; two sisters, Mrs. J. R. Snellings and Mrs. Frank Ingram, and three brothers, H. P., C. H. and John F. Ritch, the latter of Washington.

March 1938

DAN E. BOSWELL, 71, EX-CONDUCTOR DIES

Employe of Southern Railway for 46 Years.

Dan E. Boswell, 71, veteran Southern Railway conductor, retired, died unexpectedly yesterday morning at his home, 1327 Boulevard, Lorraine, S. W.

A native of Hamilton, Ga., he had made his home in Atlanta for the last 30 years. He worked for the Southern Railway for 46 years, 40 of them as a conductor, until his retirement about two and one-half years ago.

He was a member of Battle Hill Lodge No. 153, F. & A. M., the Shrine and the Order of Railway Conductors.

Surviving are four daughters, Mrs. H. O. Garrett, Mrs. C. C. Aven, wife of the president of the Fulton County Medical Society, and Mrs. L. H. Lindsay, all of Atlanta, and Mrs. E. P. Jordan, of Molena, Ga.; three sons, W. G. and B. J. Boswell, of Atlanta, and T. J. Boswell, of Jackson, Tenn.; four sisters, Mrs. John Blanks, Mrs. H. B. Balch, Mrs. S. E. Balch and Mrs. George Hamill, and two brothers, W. M. and George Boswell, all of Fort Worth, Texas.

Funeral services will be held at 3:30 o'clock this afternoon at Spring Hill, with the [illegible] Ballard and Walter Kolloch officiating. Burial will be in [illegible] wood cemetery.

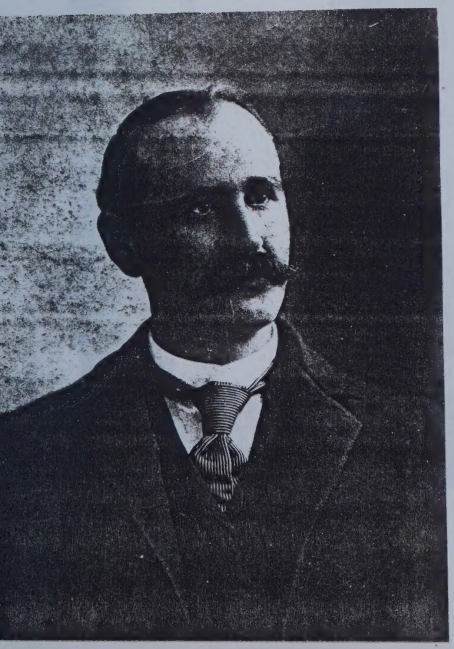

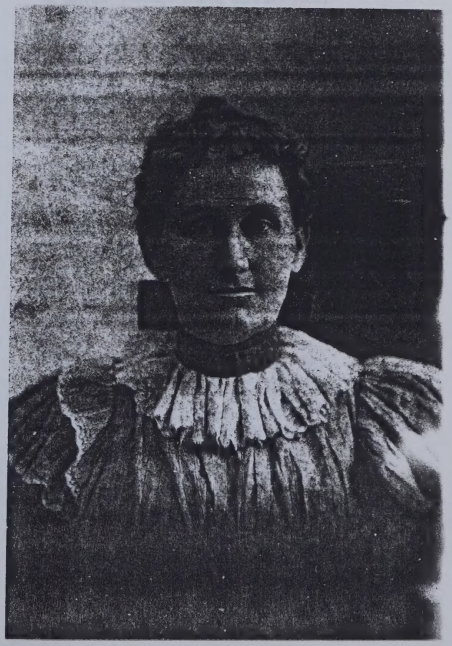

MANSFIELD PIONEERS HOLD SECOND REUNION

The second annual reunion of pioneer settlers of Mansfield was held Sunday in the Mansfield Memorial Hall.

Sam Smith, 65, was re-elected president of the pioneers' organization; Homer House, vice president, and Mrs. T. G. Curry of Fort Worth, secretary.

Speakers at the reunion were George Sergeant, former mayor of Dallas, and Mrs. Joe Williams of Allendale, Ill., who is visiting her aunt, Mrs. Jacob Back, in Mansfield.

Mrs. Tom Bradford, reader; Mrs. Billy Jetton, Dallas, vocalist; Mrs. Joe Collins, Fort Worth, and Mrs. Will Bowman, Dallas, piano soloists, and the Boswell Quartet of Fort Worth were on the program.

REBECCA JANE RANDOL MORGAN BOSWELL 1923

CUMBERLAND PRESBYTERIAN CEMETERY
MANSFIELD CEMETERY
MANSFIELD TARRANT CO.
TEXAS

In Memory of Mrs. R. J. Boswell.

To our many friends of Mansfield and vicinity:

We want to extend to you our heart felt love and appreciation for your kindness and ever ready help in times of sorrow, through which we have just passed in the loss of our precious mother.

Her life long wish was that the same dear friends who so lovingly laid our dear father away should also bear her body to its last resting place, back home as it will always be to us, and the good people of Mansfield know how very dear you are to our hearts, and how much we thank each and every one for each act of kindness and love shown her and her sorrowing children.

Surely a devoted mother, a loving grandmother, and a trusted friend has gone, but how peaceful was her going, and God in his goodness will never forsake His own.

May the mantle of the Christian faith of our sainted mother and father fall upon their children, and may we feel more fully each day that we have been left a legacy that is far more precious than silver and gold, and may we one day be a reunited family in that land where sorrow never comes, and the friends whom she has loved so devotedly, meet her again where parting is no more.

Her Children.

1937 Matthews Talbot Co. Churches

Wm Boswell B. c. 1795

A BRIEF HISTORY OF MATTHEWS CHAPEL METHODIST CHURCH _ TALBOT CO.GA.

by Mrs. Annie Dean Hawkins - WOODLAND, GA.

On behalf of the membership of the Matthews Chapel Church, I extend greetings and a most cordial welcome to each of you assembled here today to join us in a program of worship and fellowship at this hallowed shrine.

No homecoming is ever complete without a backward glance at the history of the church. Therefore, in compliance with a request for a short sketch concerning the founding of this church, I have gathered a few dates and details which, while not complete, yet reveal several interesting facts about the beginning of Matthews Chapel, which was first organized more than a century and a quarter ago.

In the years, 1831 and 1832, only a few persons had settled in the region around the site of this church, due to the fact that the Indians had not yet relinguished their claim to this section which was known as the "New Purchase".

The Old Stage Coach Road running at that time from the Flint River to the Chattahoochee River, passed along by the site of the Church.

No church building was near, however a small log cabin school house had been built on the south front corner of this lot where Matthews Chapel was later built. A few faithful followers of the Methodist doctrines of John Wesley met in the little school house and formed a society for worship and study. They planned a Mathodist Church as soon as land and the necessary materials could be obtained.

Their Scriptural Text was chosen from First Kings, Chapter 5, Verse 5 - "We propose to build an house unto the name of our God".

The names of these founders (eight) were John Bustin and Mrs. Naomi Bustin. William Boswell and Mrs. Nancy Boswell, Rev. N.Waller, his wife and their daughter (whose names were not recorded and Mrs. Rebecca Bunkley.They continued to worship in the little log school house, being served by pastors passing along the Old Stage Coach Road. Among these ministers serving this little group, the following three names have been preserved; Rev. Jackson, Leonard Rush and James Dunwoody.Others whose names are not recorded served the group as these devout preachers traveled to and fro on the Old Alabama Road, the local name later given to the Old Stage Cocah Road.

In 1833, one of the faithful eight original members, William Boswell donated two acres of land for the church site. Plans apparently went forward, since records show that the deed for the same property was given to William B. Marshall and John Bustin, the first trustees on the 27th of Macrh, 1844.

The names Willis D. Matthews was given the church building in honor of Rev. Willis D. Matthews, described as a "fine type of devout preacher", who later joined the Alabama Conference. His great love for this Georgia church and its congregation was expressed in his desire to be buried near Matthews Chapel. His request was granted but his grave cannot be indetified.

After the Civil War, the growing congregation planned to rebuild the house. In 1873,accordingly the Building Committee contracted with W.T. Collier as architect for the task. The rebuilding was completed in 1874.

The name of John Bustin, one of the first eight members was closely identified with the early church for more than a quarter of a century.

A treasured gift in our church is the Pulpi Bible given many years ago by Miss Mattie Greene, daughter of a prominent Chalel family.

The Church flourished for a number of years but during the last one third of a century, the membership has dwindled, leaving only a few active members now. Through the years,many dedicated men and women have served as,superintendents. of the Sunday School. Sons and daughters of the church have gone into or married, into church connected careers.

No accurate record has been kept, but a few names in rencet years include Owen Kellum, now of Atlanta who remains loyal and generous to our Church. His only son is a Methodist preacher.

GA. DEPT. OF
ARCHIVES AND HISTORY

07077

(1st preacher)

The late Charles Grille, once a Sunday School Supt. and later a minister, married a member of our church, Miss Mary Allen.

Miss Ethel Hall, daughter of a Mathews Chapel family the late Mr and Mrs. Seab Hall, married Rev. Reuben Harris, a Mathodist minister.

Mrs. Mary Carlisle Askew, a Matthews Chapel member, has given a son to the ministry - Rev. Albert Askew.

Our church has been generous to the Baptist denomination also, in that one of our girls, the former Miss Nina Belle Allen married a Baptist minister.

Records show that a Mrs. Annie Dean Hawkins was elected Supt. of the Sunday School in 1931. The Church school flourished for a number of years. Then slowly like rural communities elsewhere, the School diminished in numbers. History repeats itself is an old saying but tune in this instance. For the past two years, I, your historian, the same Mrs. Hawkins of thirty years ago, have been serving as Church School Supt., again.

We are still trying to carry the torch that was lit for us by that faithful few, one hundred thirty one years ago on this scared site.

Aomg the names of the pastors who have served Matthews Chapel from 1894 to 1962 are the following -

W.E.Jones
Ribert Dixon
E.T.Gardner
Tom Stewart
J.R.Jordan
Rev. Brown
Rev. Heath
Rev. Teasley
Rev. Frank Snell
Rev. Ward
Rev. Paul Muse
Rev. C.S.Bridges
Rev. A.G.Bewton
Rev. C.E.Dell
Rev. W.E.McTier
Rev. C.C.Cliett
Rev. J.H.Allen

Rev. J.H.Stanford
Rev. B.E.Whittington
Rev. Herring
Rev. Johnson
Rev. Gene Carriker
Rev. Pledger Parker
Rev. Ernest Coffee
Rev. Bob Slimp
Rev. Theo Pharr
Rev. Frank Snell
Rev. Don Proctor
Rev. Ralph Brown.

Dr. John B. McGehee and Dr, Basoom Anthony are two names also recalled by many members of Matthews Chapel.

This church is located on Highway 36 About 3 mi SW of Woodland, GA.

This church is located on Highway 32 about 3mi SW of Woodland, Ga.

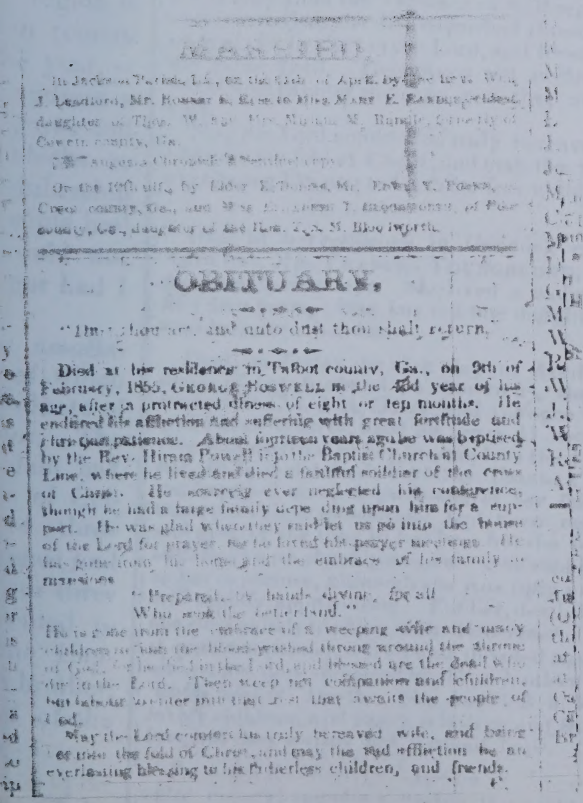

MARRIED.

In Jackson, Florida, Feb., on the 15th of April, by the Rev. Wm. J. Lansford, Mr. Robert B. Rose to Miss Mary E. Randle, eldest daughter of Thos. W. and Mrs. Martha M. Randle, formerly of Coweta county, Ga.

[☞ Augusta Chronicle & Sentinel copy.]

On the 19th ult., by Elder E. Thomas, Mr. Ewell V. Foster, of Troup county, Ga., and Miss Josephine T. Montgomery, of Pike county, Ga., daughter of the Rev. Jos. M. Bloxworth.

OBITUARY.

"Dust thou art, and unto dust thou shalt return."

Died at his residence in Talbot county, Ga., on 9th of February, 1855, GEORGE BOSWELL in the 43d year of his age, after a protracted illness of eight or ten months. He endured his affliction and suffering with great fortitude and patience. About fourteen years ago he was baptised by the Rev. Hiram Powell into the Baptist Church at County Line, where he lived and died a faithful soldier of the cross of Christ. He scarcely ever neglected his conference, though he had a large family depending upon him for a support. He was glad when they said let us go into the house of the Lord for prayer, for he loved his prayer meetings. He has gone from his home and the embrace of his family to mansions

"Prepared by hands divine, for all
Who seek the better land."

He is gone from the embrace of a weeping wife and many children to join the blood-washed throng around the throne of God, for he died in the Lord, and blessed are the dead who die in the Lord. Then weep not companion and children, but labour to enter into that rest that awaits the people of God.

May the Lord comfort his truly bereaved wife, and bring her into the fold of Christ, and may the sad affliction be an everlasting blessing to his fatherless children, and friends.

OBITUARY

GEORGE BOSWELL

"Dust thou art, and unto dust thou shalt return"

Died at his residence in Talbot County, on the 9th of Febuary 1855, GEORGE BOSWELL, in the 43rd year of his age, after a protracted illness endured the afflication and suffering with great fortitude and patience. About fourteen years ago, he was baptised by the Rev. Hiram Powell, into the Baptist Church at County Line, where he lived and died a faithful soldier of the cross of Christ. He scarcely ever neglected his conference(?) though he had a large family depending upon him for support. He was glad when they said "let us go into the house of the Lord for prayer, for he loved his prayer meetings. He has gone from his home and the embrace of his family to mansions

"Prepared by hands divine, for all who seek the better land". He is gone from the embrace of a weeping wife and many children, to join the blood-washed throng around the throne of God, for he died in the Lord, and blessed are the dead who die in the Lord. Then weep not companion and children, but labour to enter into that rest that awaits the people of God.

May the Lord comfort his truly bereaved wife, and bring her into the fold of Christ, and may the sad afflication be an everlasting blessing to his fatherless children and friends.

On the 19th ult., by Elder ReDonald, Mr. Robert T. Ford, of Upson county, Ga., and Miss Elizabeth T. Montgomery, of Pike county, Ga., daughter of Rev. T. S. M. Montgomery.

OBITUARY.

"Dust thou art, and unto dust thou shalt return."

Died at his residence in Talbot county, Ga., on 9th of February, 1855, GEORGE POWELL in the 63d year of his age, after a protracted illness of eight or ten months. He endured his affliction and suffering with great fortitude and christian patience. About fourteen years ago he was baptized by the Rev. Hiram Powell into the Baptist Church in County Line, where he lived and died a faithful soldier of the cross of Christ. He scarcely ever neglected his congregation, though he had a large family depending upon him for a support. He was glad when they said let us go into the house of the Lord for prayer, for he loved his prayer meetings. He has gone from his home and the embraces of his family to meet him

"Prepared by hands divine, for all
Who seek the better land."

He is gone from the embrace of a weeping wife and many children to join the white-robed throng around the throne of God, for he died in the Lord, and blessed are the dead who die in the Lord. They keep no companion and children, but he has gone to enter into that rest that awaits the people of God.

May the Lord comfort his truly bereaved wife, and bring her into the fold of Christ, and may the sad affliction be an everlasting blessing to his fatherless children, and friends.

C.

Died at her residence in Hancock county, on the 16th April last, Mrs. FRANCES YOUNGBLOOD, aged 85 years one month and nine days. She lived a widow's life more than fifty-two years. She has left one daughter and three grandsons to mourn her loss.

A. FRIEND.

Died, on Friday the 27th day of April, 1855, at the residence of her husband in America, Sister LYDIA OSBORN, consort of Col. J. S. Osborn, and youngest daughter of Isaac and Sarah Waters, aged 39 years 11 months and 27 days. She was married to her husband on the 14th day of December, 1837, and united with the Baptist Church in 1843, being baptized upon a profession of her faith in Christ. For more than eight months she had been confined to her room and most of the time to her bed, but she bore her protracted sufferings with christian patience. She said but little in relation to her departure, although she was fully aware that her end was rapidly approaching. For her, death had no terrors, for she died calmly trusting in the Redeemer. She was an affectionate companion, a kind and devoted mother; but these relations are now severed by the relentless hand of "the king of terrors" death. She has left a kind husband, six lovely children, and many relatives and friends to mourn her loss, but they sorrow not as those without hope.

H. C. H.

Departed this life, in the presence of her husband, in Lee county, on the morning of the 2nd ult., Mrs. [illegible]

John R. Murphy...
Mrs. Eliza Montg...
Col. David Dobbs...
Miss C. M. Day...
Dr. G. F. Bushana...
G. M. Walters...
Mrs. Ann Dudley...
Wiley Etheridge...
Rev. J. G. Williams...
W. D. Horn...
J. H. Wells...
Wm. Williams...
Rev. M. N. McCall...
Asa J. Howard...

APP...

BRO. W. P. HID... county, on Wednesd... June 4th, Falling C... (Oglethorpe) on Fri... third Sunday in Jun... at Antioch (Elbert); ... at Mineral Springs ... Carnesville; Friday a... Cannons; Sunday at ... Branch; Tuesday at ...

May 17.

Providence permitt... fill the following app... Friday before the 3d ... Long Cane, Troup; ... on Thursday at Beach... any; on Thursday at ... lob; Saturday and Sun... three days. On Thu... Hill, Talbot Co.; on ... Talbotton; on Sunday ... on Monday after, at ... och, Meriwether co.; ... Thursday at Bethel.

Brethren of the diff... the above appointmen...

May 8d, 1855.

PENFIELD F...

R. T. AS...

MRS. E. ...

MISS EVELIN...

MISS CORNELIA ...

in the foregoing part of my will
And lastly I appoint
my son Dickey Walker Executor of my will
In Witness Whereof I have hereunto
set my hand & affixed my seal this 28th day
of October 1852
John Walker (Seal)
Signed sealed & delivered in
presence of us
A H Leonard
R H Leonard
Richard Menafee

Recorded this 8th day of March 1855
Harrison Rutherford
Ordinary

Georgia Talbot County.
In the name of God Amen.
I George Boswell of said County & State
and County being of advanced age and
knowing that I must shortly depart this life
deem it right and proper both as respects my
family and myself that I should make a
disposition of the property with which a kind
providence has blessed me with do therefore
make this my last will and testament
revoking all others heretofore made by me
1st I desire my executors to pay all my lawful
debts out of the proceeds of my Estate.
2d I give and bequeath unto my beloved
wife Caroline H Howard all the remainder
of my property after my just debts are
paid to do as she pleases with during her
natural life or widowhood.

3rd Item If my wife should marry then if there should be any of my property remaining I wish it equally devided between my beloved wife Caroline W Boswell and my surviving Children

4 Item At the death of my beloved wife if there should be any of my property remaining I wish equally devided between my surviving Children

5 Item My desire is that the Ordinary should make my executor make any Returns on my Estate, as I have given all my Estate to my beloved wife Caroline W Boswell

6 Item I hereby constitute my beloved Wife Caroline W Boswell my Executor of this my last will and testament this 29th July 1854 Interline before assign the word debts then my Estate

George Boswell L.S.

Signed sealed declared and published by George Boswell as his last will and testament in the presence of us the subscribers who subscribed our names hereto in the presence of said testator at his special request instance and of each other this July 29th 1854.

William B Marshall Jr
Gideon Goodwin
John Neal
Charles J Hoy

State of Georgia Talbot County
Court of Ordinary
April Term 1855

I do solemnly swear that this writing contains

the true last will and testament of George Boswell deceased so far as I know or believe and that I will well and truly execute the same by paying just the debts and then the legacies contained in said will so far as his goods and chattels will thereunto extend and the law charge me, and that I will make a true and perfect Inventory of all such goods and chattels so help me God. Sworn to before me. Caroline W. Boswell

Marion Bettino
Ordinary

Recorded 7 day of April 1888
Marion Bettino
Ordinary

George Boswell

Inventory and appraisement of the Estate of George Boswell deceased.

1 fine Bed Steed Bed and Clothing	Wells	25 00
2d Common " " " "		20 00
3 " " " " "		18 00
4 " " " " "		15 00
5 " " " "		18 00
6 Set Bed Clothing		41 00
7 Side board		1 00
8 Folding Table		5 00
9 Bureau		10 00
10 Chest		5 00
11 Small drawing Table		1 50
12 Clock		4 00
13 Safe		5 00
14 Chest		1 50
15 Dozen Common Chairs		1 20
16 Looking Glass		50
17 Set Stocking		5 00
18 " Glass Ware		1 00
19 " Table & Tea Spoons		50
20 " of Knives & forks		3 00
21 " Books		4 15
22 Loom		4 00
23 Harness Stays Shuttles & Temples		4 00
24 Spinning Wheel		2 25
25 Reeling Furniture		8 50
26 Two flat Irons		40
27 Jugs and Jars		1 50
28 Three Pots		2 00
29 Set Sundries		75
30 " Plough Gear		4 00
31 " plantation Tools		20 00
32 Saddle and Saddle Bags		10 00
33 Buggy & Harness		80 00
34 Bay Horse		50 00
35 Sorrill "		75 00
36 Speckle Cow & Calf		10 00
37 Spotted " "		6 00
38 Brindle " "		10 00
39 Red Cow		10 00
40 Three Yearlings		10 00
41 Eight Hogs Hogs		20 00
42 Small Bed Steed & Mattress		2 50

George Boswell

Inventory and appraisement of the Estate of George Boswell deceased.

1 fine Bedstead Bed and Clothing	Dolls	25 00
2 Common " " "	"	20 00
3 " " " "	"	18 00
4 " " " "	"	15 00
5 " " " "		18 00
6 Lot Bed Clothing		41 00
7 Side board		1 00
8 Folding Table		5 00
9 Bureau		10 00
10 Chest		5 00
11 Small drawing Table		1 00
12 Clock		4 00
13 Safe		5 00
14 Chest		1 00
15 dozen Common Chairs		1 50
16 Looking Glass		50
17 Lot Crockery		5 00
18 " Glass Ware		75
19 " Table & Tea Spoons		50
20 " of Knives & forks		2 00
21 " Books		4 15
22 Loom		4 00
23 Harness Slays Shuttles & Temples		4 00
24 Spinning Wheel		2 25
25 Kitchen Furniture		8 50
26 Two flat Irons		50
27 Adzes and Gears		1 00
28 Three Hoes		2 13
29 Lot Sundries		25
30 " Plough Gear		4 00
31 " Blacksmith Tools		20 00
32 Saddle and Saddle Bags		10 00
33 Buggy & Harness		80 00
34 Bay Horse		80 00
35 Gorrill "		75 00
36 Speckle Cow & Calf		100
37 Red " "		6 00
38 Brindle " "		10 00
39 Mare		100
40 Three Yearlings		10 00
41 Eight Head Hogs		20 00
42 Small Bedstead & Mattress		2 50

C
O
P
Y

June 11, 1863

Camp Hamiltons Crossing Virginia

My Dear Wife,

I hate very much to write to you in my present situation for I know it will keep you uneasy until you hear from me again, we are still in line of battle on the front line and have been for five days. We are face to face with the enemy looking at each other all day. Our pickets and the Yankee pickets are in shouting distance of each other but have not been any firing between them since the first day. The day Mr. Kinsey left here which you have heard through him (Mr. Kinsey) err this I recon.

Missouri, don't let my present condition trouble you, try to console yourself that if I fall, I shall fall in the defence of my country and in the discharge of my duty and at my post. I hope if it is my lot to sacrifice my life on the battlefield that God will take me to that happy world where there will be no more wars, but all will be peace and harmony. I pray God will spare my life to see the end of this war that I may return home to my loved ones. Last night while at prayer meeting I could imagine that I saw you and Ma bended over my little children while asleep before you retired asking God to have mercy upon them while their father was far away from them in defence of their liberty, their homes, their all in the world. The tears were made to run down my cheeks while these thoughts were in my mind. I hope that we shall soon have peace so we may enjoy each others society as we have in bygone days. You must not laugh at this paper because it is black for it is a mile to the water. And I have nothing to sit or lay on but the ground and broil meat on the coals, I get my hands greasy, then the dirt sticks to them until they don't look like they are mine; then when I go to write I am perspiring all the time; it rubs off on my paper. Mine, Bill, and Dick's health is good; Dan has been complaining a day or two with his bowels. I hope he will be well in a day or so. I hope this will find all in good health. Give Ma, Pa, and children my love. I would like to see you very much. Give my respects to Mr. and Mrs. Dozier and all inquiring friends. I feel like I could write several more pages, but I have neither time nor space. Will close hoping to hear from you soon. I remain your loving husband until death.

William Boswell

(WB) A kiss for you and the children.

C
O
P
Y

Ma,

I wish to write you a few lines requesting you to pray for me, pray in faith nothing doubting I am so afraid I have been deceived, pray God to strengthen my faith and pray that I may never bring disgrace or reproach upon the profession I have made, pray that I may hold out faithful to the end, that if we are never permitted to meet on this earth we may meet in heaven where there will be no parting. Ma, if I should not see you again teach my little children in the way they should go and encourage Missouri to attend to her souls salvation immediately may God guide direct and protect you is the prayer of your unworthy son. I will write again soon.

W. Boswell

--have seen me babtised and heard what I had to say to the Church, but God commanded me to take up my corss immediately and follow him, and I was afraid to put it off until I came home for fear I should never be permitted to get home. We have no promise of tomorrow, today is the only time we have any promise of. We had a meeting today in our Regt. There was not more than fifty people at meeting but we had a good meeting indeed. There was 9 joined the church, 7 of us the Babtist, two the Methodist. We have prayer meeting three times a week, we can be at prayer meeting every night somewhere in the Brig. No one in our company joined except Mr. Wilson.

W. B.

C
O
P
Y

September 9, 1887

My dear loveing son and family,

Am I never to hear from you any more. I have looked for a letter from you until I am lone give up. I have been very sick for one week, and I am hardly able to be up now. I see but few well days.

How I hope this may reach you and find you all well. I am at Jim Pates now, but I don't know how long I shal stay here. I am not satisfied nor never expect to be no where no more in this world. Is it possible that every one of my children has entirely forsaken me. I cannot git a letter from a one of them. Sometimes I get mighty in the notion of moveing rite back to my old home and stay there as long as I live if I perish. Where is Dan? It nearly kill me to think that I thought more of Dan than all of my grandsons, and then he will not write me a line. Maud nor Fletcher nor George. If little Morgan and Johnie Will and my baby could write, I believe they would write to me. Tel Becky I thought she was going to write to me but she soon got tired and quit. When I came up here, John and William was both coming up here. John came with me up here and made a trade with Mr. Green to go on his plantation but when that big rain came he backed out. He said it ruined him and Bill Helms both because their corn was all on bottom land and was all destroyed and they would not be able to go no where. Jim Pate got a few lines from John this week. He said he was about to sell his place but he did not kno where he would go. I must close for this. My eyes is nearly out. My love to all. I remain your poor broken hearted as ever

(Signed) Caroline W. Boswell

Kiss all the little children for me. Tel my baby I have shed thousands of tears about her . She is never out of my mind. Bless her little soul. I believe takeing her away from me will kill me. I will never get over haveing to leave you all. One trouble was more than I thought I could bear but when it came doubled it came very near killing me and I never will get over it. Willie I never thought I could live out of sight of you but I had it to do not live but stay for my life is no satisfaction to me. I must quit. I cannot see what I am doing. Write soon.

[No. 40.]

SPECIAL REQUISITION.

For (8) eight Jackets 7 @ $6.00 1 @ $10.00
" (18) eighteen Prs Pants @ $8.00
" (7) Seven Shirts 5 @ 1.00 2 @ $1.50
" (2) two Prs Socks @ $.25
" (1) one Pr drawers @ $1.25
" (1) one Camp Kettle.

I certify that the above Requisition is correct, and that the articles specified are absolutely requisite for the public service, rendered so by the following circumstances:

these men of my Company need the articles specified.

Wm Boswell Lt
Comdg Co (K) 35th Ga Regt

will issue the articles specified in the above Requisition.

L. L. Thomas Capt & A.Q.M. 35th Ga Regt

W. L. Groves Maj. Commanding. 35 Ga Regt.

RECEIVED at Camp Gregg the 16th of February 1863, of L. L. Thomas Capt Assistant Quartermaster,
eight Jackets, eighteen Prs Pants Seven Shirts two Prs Socks one pr drawers
and one Camp Kettle,
in full of the above Requisition.

Wm. Boswell Lt
Comdg Co (K) 35th Ga Regt

[No. 40.]

SPECIAL REQUISITION.

For (17) Seventeen Prs Shoes @ $1.50		
" (1) One Pr Pants @ $5.00		
" (12) Twelve Prs Socks @ $1.00		
" (1) One Pr Gloves		

I certify that the above Requisition is correct, and that the articles specified are absolutely requisite for the public service, rendered so by the following circumstances:

Capt L. C. Thomas A.D. No. 35th Ga Vol

will issue the articles specified in the above Requisition.

W. Gibbs Gist Commanding.

C. Thomas Capt Assistant Quartermaster.

RECEIVED at Camp Gregg the 18th of January 1863, of Lt Thomas Capt Sundries as follows viz 2 Pairs Pants 6 Prs Socks

in full of the above Requisition.

Received 18th February 1863. of L. C. Thomas Capt & A.D. No. 35th Georgia Regiment one two gr blanket book for my Company

Camp Gregg 18th Feb 1863

[illegible]	[illegible]	[illegible]	[illegible]	[illegible]	[illegible]	[illegible]	[illegible]	[illegible]
Pay for myself as 2d Lt	31st October 1862	31st December 1862	2	$90.	00	$180	00	Remarks

I hereby certify that the foregoing account is accurate and just; that I have not been absent without leave during any part of the time charged for; that I have not received pay on anything in lieu thereof for any part of the time therein charged; that I am a commissioned officer; that I am not in arrears with the Confederate States on any account whatever and that the last payment I received was from Capt L D Thomas A.Q.M. of the 35th Regmt Ga Vol. and to 31st Oct. 1862 I at this same time acknowledge that I have received of Capt L D Thomas A.Q.M. of the 35th Reg Ga Vol this 31st day of Dec 1862 the sum of one hundred and Eighty dollars, being the amount in full of said accn

(signed duplicate)

Lt W. T. Barnell Co (K)
35th Regt Ga Vol

The Confederate States of America Dr.

To Lt. Wm. Boswell

Sum of service

On what account	Commencement & Expiration From	To	Charged Months	Pay Days	Pay per month Dollars	cents	Amount Dollars	cents	Remarks
Pay for myself	4th of July	31st of Oct 1862	3	27	90	00	351	00	

Amount 351.00

I hereby certify that the foregoing account is accurate and just that I have not been absent without leave during any part of the time charged for that I have not received pay or any thing in lieu thereof for any part of the time therein charged that I am a commissioned officer that I am not in arrears with the Confederate States on any account whatsoever and that the last payment I received was from Capt Amble A.Q.M. C.S.A. and to the 4th of July 1862 I at the same time acknowledge that I have received of Capt. L. P. Thomas A.Q.M. of the 35th Reg. Ga. Vol this 1st day of November 1862 the sum of three hundred & fifty one dollars being the amount in full of said account

Pay 351.00

Amt 351.00

Wm Boswell 1st Lt
Co. F. 55th Reg. Ga. Vol

Signed Duplicate

THE CONFEDERATE STATES OF AMERICA,

To W Boswell 1st Lieut Co K 35th Ga Rg Dr.

ON WHAT ACCOUNT.	COMMENCEMENT AND EXPIRATION. From	To	TERM OF SERVICE CHARGED. Months.	Days.	PAY PER MONTH. Dollars.	Cents.	AMOUNT. Dollars.	Cents.	REMARKS.
Pay as 1st Lieut	March 1st 1864	August 31 1864	6	01	90	00	540	00	
For myself.									
For year's service.									
Forage for horses.									
							$540	00	

I hereby certify that the foregoing account is accurate and just; that I have not been absent, without leave, during any part of the time charged for; that I have not received pay, forage, or received money in lieu of any part thereof, for any part of the time therein charged; that for the whole of the time charged for my the horses were actually kept in service and were mustered, for the whole of the time charged; that for the whole of the time charged for my staff appointment, I actually and legally held the appointment and did duty in the department; that I have been a commissioned officer for the number of years stated in the charge for every additional five years' service; that I am not in arrears with the Confederate States on any account whatsoever; and that the last payment I received was from Capt. G. A. Barksdale Ag'n Richmond Va

and to the 29 day of February 1864

I, at the same time, acknowledge that I have received of R. G. Tayloe Va 2 Mo

this 24 day of September 1864, the sum of Five Hundred & Forty — Dollars.

being the amount in full of said account.

Pay, - - - $

Forage, - -

Amount, $ 540

(Signed Duplicates.)

W Boswell

1st Lt Co "K" 35th Ga

18/19

THE CONFEDERATE STATES OF AMERICA,

To 2nd Lt. W. Boswell, Dr.
Co. K, 35th Regt. Va. Vols.

ON WHAT ACCOUNT.	COMMENCEMENT AND EXPIRATION. From—	To—	TERM OF SERVICE CHARGED. Months.	Days.	PAY PER MONTH. Dollars.	Cts.	AMOUNT. Dollars.	Cts.	REMARKS.
1. PAY—									
For myself,	Apr. 4th	July 4th	3		80		240	00	
For year's service,									
Forage for horses,									
							$		

I hereby certify that the foregoing account is accurate and just; that I have not been absent, without leave, during any part of the time charged for; that I have not received pay, forage, or received money in lieu of any part thereof, for any part of the time therein charged; that the horses were actually kept in service and were mustered for the whole of the time charged; that for the whole of the time charged for my staff appointment, I actually and legally held the appointment and did duty in the department; that I have been a commissioned officer for the number of years stated in the charge for every additional five years' service; that I am not in arrears with the Confederate States on any account whatsoever; and that the last payment I received was from

and to the 8 day of July 1862.

I, at the same time, acknowledge that I have received of Capt. John Arnold Asst. Q. M. this 8th day of July 1862 the sum of Two hundred forty Dollars 100 Dollars being the amount in full of said account.

Pay, - - - $ 240,00

Forage, - -

Amount, $ 240,00

(Signed Duplicates.)

W. Boswell
2nd Lieut. Co. K, 35th Va. Vol.

35 | Ga.

W. J. Boswell

Lieut, Co. K, 35 Reg't Georgia Infantry.

Appears on

Regimental Return

of the organization named above,

for the month of Dec, 1862

Commissioned officers present and absent:

Present

Station

Remarks:

Alterations since last return among the enlisted men:

Date, 186

Place

Remarks:

Enlisted men on Extra or Daily Duty:

Absent enlisted men accounted for:

G. M. Rice

Copyist.

(Confederate)

B | 35 | Ga.

Wm Boswell

1st, Co. K, 35 Reg't Georgia Infantry.

Appears on

Company Muster Roll

of the organization named above,

for Nov 1 Dec, 1862.

Enlisted:

When, 186

Where

By whom

Period

Last paid:

By whom

To what time, 186

Present or absent Present

Remarks:

Book mark:

(642) F. Ballard

Copyist.

B | 35 | Ga.

W. Boswell

1 Lieut, Co. K, 35 Reg't Georgia Infantry.

Appears on

Regimental Return

of the organization named above,

for the month of Oct, 1862.

Commissioned officers present and absent:

Present

Station

Remarks:

Alterations since last return among the enlisted men:

Date, 186

Place

Remarks:

Enlisted men on Extra or Daily Duty:

Absent enlisted men accounted for:

(644) G. M. Rice

Copyist.

(Confederate)

B | 35 | Ga.

Wm Boswell

1st, Co. K, 35 Reg't Georgia Infantry.

Appears on

Company Muster Roll

of the organization named above,

for Sept & Oct, 1862.

Enlisted:

When, 186

Where

By whom

Period

Last paid:

By whom

To what time, 186

Present or absent Present

Remarks:

Book mark:

(643) F. Ballard

Copyist.

Confederate

B | 35 | Ga.

W. Boswell

Lt. Co. K, 35 Regt Ga.

Name appears as a signature to a

Parole of Prisoners of War,

belonging to the Army of Northern Virginia, this day surrendered by General Robert E. Lee, C. S. A., commanding said Army, to Lieut. Genl. U. S. Grant, commanding Armies of United States.

Done at Appomattox Court House, Virginia, April 9, 1865.

Number of roll: 104

(539c)

J. Baker Copyist.

Confederate

B | 35 | Ga.

W. Boswell

1 Lt, Co. K, 35 Georgia Regiment

Appears on a

List

of Prisoners of War, belonging to the Army of Northern Virginia, who have been this day surrendered by General Robert E. Lee, C. S. A., commanding said Army, to Lieut. Genl. U. S. Grant, commanding Armies of the United States.

~~Done~~ Paroled at Appomattox Court House, Virginia, April 9, 1865.

List dated Not dated

Remarks

Entry cancelled

Number of roll: 107

(652)

J. Baker Copyist.

Boswell, Wm.
2 Lt. Co. K, 35 Reg't Ga.
(Confederate)

MEDICAL CARD NUMBERS.

1 [illegible]
2 [illegible]
3 [illegible]
4
5
6
7
8
9
10
11
12
13
14
15
16
17
18
19
20

Remarks:

(Confederate)

B | 35 | Ga.

Wm Boswell

1st, Co. K, 35 Reg't Georgia Infantry.

Appears on

Company Muster Roll

of the organization named above,

for June & Jul, 1862.

Enlisted:
When July 4, 1861.
Where Hamilton Ga.
By whom Capt McCullock
Period two or 3 yrs

Last paid:
By whom Capt J P Thomas Q M
To what time Aug 31st, 1861.

Present or absent Present
Remarks:

Book mark:

(642) J. Bassant Capt.

(Confederate)

B | 35 | Ga.

Wm Boswell

2 Lt, Co. K, 35 Reg't Georgia Infantry.

Appears on

Company Muster Roll

of the organization named above,

for Sept & Oct, 1862.

Enlisted:
When, 186 .
Where
By whom
Period

Last paid:
By whom
To what time, 186 .

Present or absent Absent
Remarks: Sick in Hospital at Richmond

Book mark:

(642) J. Bassant Capt.

(Confederate)

B | 35 | Ga.

W. Boswell

2 Lt, Co. K, 35 Reg't Georgia Infantry.

Appears on

Company Muster Roll

of the organization named above,

for Nov & Dec 1862.

Enlisted:
When, 186 .
Where
By whom
Period

Last paid:
By whom
To what time, 186 .

Present or absent Present
Remarks: Were pay as Private from the 28th of Feb to the 1st of Apr 1862.

Book mark:

(642) J. Bassant Capt.

(Confederate)

35 | Ga.

Wm Boswell

1st Lt., Co. K, 35 Reg't Georgia Infantry.

Appears on

Company Muster Roll

of the organization named above,

for Aug 31 to Dec 31, 1861.

Enlisted:

When July 4, 1861.

Where Hamilton Ga

By whom Capt W M McCullochs

Period 3 years or war

Last paid:

By whom Capt W M McCullochs

To what time August 31, 1861.

Present or absent Present

Remarks:

Book mark:

(862) W Boswell Copyist.

189

Boswell, William

Co. K 35 Georgia Infantry.

(Confederate.)

Private Lieutenant

CARD NUMBER

1	46084987	10	
2	6062	11	
3	6124	12	
4	6209	13	
5	6294	14	
6	6368	15	
7	6441	16	
8	6497	17	
9	6556	18	
10	6615	19	
11	6137	20	
12	6188	21	
13	6519	22	
14	47826	23	
15	50137	24	
16		25	
17		26	
18		27	
19		28	

Number of medical cards herein 3

Number of personal papers herein

Book Mark:

See also

(CONFEDERATE.)

B | 35 | Ga.

W Boswell

1 Lt Co. K 35 Regt Ga.

Appears on a

Register

containing Rosters of Commissioned Officers, Provisional Army Confederate States.

Date of appointment ; 186 .

Date of resignation, death, transfer or promotion ; 186 .

Remarks:

Under Arch. Chap. 1, Sec. 83, Par. 1 47

(863) J M McCauley Copyist.

Confederate

B | 35 | Ga.

W Boswell

1st Lt., Co. K, 35 Reg't Georgia Infantry

Appears on

Regimental Return

for the organization named above,

for the month of March, 186

Commissioned officers present and absent:

Station

Remarks:

Alterations since last return among the enlisted men:

Date , 186

Place

Remarks:

Alterations since last return among the enlisted men

Date , 186

Place

Remarks:

Enlisted men on Extra or Daily Duty:

Enlisted men on Extra or Daily Duty:

Absent enlisted men accounted for:

Sick in Richmond

Absent enlisted men accounted for:

Sick in Richmond

(865) J M McCauley Copyist.

(CONFEDERATE.)

B | 35 | Ga.

Wm. Boswell

Lieut. Co. K, 35 Regt. Ga.

Brigade Thomas'

Appears on a Register of

Medical Director's Office,
Richmond, Va.,

under the head of "Officers recommended for leaves of absence."

From G. O. No. 4.

Date May 26, 1864

Date of injury or disease May 23, 1864

Nature of injury or disease V.S. flesh of back

Furlough 60 days

Residence Columbus, Ga.

Remarks:

Confed. Arch. Chap. 6, File No. 179, page 78

(635) 1864 Copyist.

(CONFEDERATE.)

B | 35 | Geo

W. Boswell

Lieut. K, 35 Regt. Ga.

Appears on a Register of

General Hospital No. 4,
Richmond, Virginia.

Disease V.S. Back & Shoulder

Admitted May 24, 1864

Returned to duty, 186 .

Deserted, 186 .

Discharged from service, 186 .

Sent to General Hospital, 186 .

Furloughed June 30, 1864.

Died, 186 .

Remarks:

Confed. Arch., Chap. 6, File No. 178, page 144

A. P. Taylor

(635) 188 Copyist.

(CONFEDERATE.)

B | 35 | Ga

Wm Boswell

Lt Co. K, 35 Regt Ga

Appears on a Register of

Medical Director's Office,
Richmond, Va.,

under the head of "Furloughs and Leaves of Absence."

When received May 27, 1864

Date of paper May 26, 1864

Where sent

Where from Genl Hosp No 4

Remarks Appd fwd

Confed. Arch., Chap. 6, File No. 145, page 94

J. T. Williams

(635) 1755 Copyist.

(Confederate.)

B | 35 | Ga.

N Boswell

1 Lt, Co. K, 35 Reg't Georgia Infantry.

Appears on

Company Muster Roll

of the organization named above,

for May & June, 1864

Enlisted:

When, 186 .

Where

By whom

Period

Last paid:

By whom

To what time, 186 .

Present or absent Absent

Remarks: Absent on wounded furlough

Book mark:

(642) L. Bullard Copyist

Boswell, William

Lt.

Co. K, 35 Ga. Vols.

Subject: Leave

Special Order Number 130/21

June 4 : 186 4

Adjutant & Inspector General's Office, Confederate States, contains information relative to the man named, on the subject mentioned above.

(Confederate.)

B | 35 | Ga.

William Boswell

1st Lt., Co. K, 35 Reg't Georgia Infantry.

Appears on

Company Muster Roll

of the organization named above,

for Sept & Oct, 186 4.

Enlisted:

When ....., 186 .

Where .....

By whom .....

Period .....

Last paid:

By whom .....

To what time ....., 186 .

Present or absent Present

Remarks:

Book mark:

L Ballard

(642) Copyist

(Confederate.)

B | 35 | Ga.

William Boswell

1st Lt., Co. K, 35 Reg't Georgia Infantry.

Appears on

Company Muster Roll

of the organization named above,

for Nov & Dec, 186 4.

Enlisted:

When ....., 186 .

Where .....

By whom .....

Period .....

Last paid:

By whom .....

To what time ....., 186 .

Present or absent Present

Remarks:

Book mark:

L Ballard

(642) Copyist

(Confederate.)

B | 35 | Ga.

William Boswell

1st Lt., Co. K, 35 Reg't Georgia Infantry.

Appears on

Company Muster Roll

of the organization named above,

for Jan & Feb, 186 5.

Enlisted:

When ....., 186 .

Where .....

By whom .....

Period .....

Last paid:

By whom .....

To what time ....., 186 .

Present or absent Present

Remarks:

Signs Roll as Windy County

Book mark:

L Ballard

(642) Copyist

EARLY GEORGIA MARRIAGES

Book Four

Joseph T. Maddox

May 24, 1827
Feb. 9, 1821
Oct. 30, 1814
Sept.25, 1823
Oct. 11, 1825
Nov. 14, 1799
Dec. 13, 1819
Apr. 28, 1821

July 13, 1827

May 26, 1825

Oct. 27, 1825
Feb. 12, 1824
July 13, 1815

Dec. 20, 1818
Dec. 20, 1824
July 13, 1826

Sept.17, 1820
Dec. 18, 1828
Nov. 13, 1813
June 20, 1822
Jan. 28, 1823
June 28, 1819
Apr. 9, 1820
Jan. 25, 1796
Apr. 5, 1820
Feb. 20, 1818
Oct. 29, 1813
Oct. 13, 1831
Dec. 22, 1811
Dec. 14, 1819
Jan. 14, 1819

BARNES, Samuel T. - Mary S. Mauldin Nov. 23, 1826
BARNETT, Joel - Millie Meriwether No date
[son of Nathaniel and Susannah Crawford Barnett]
BARNETT, Robert - Diantha Reeves Nov. 20, 1827]
BARNETT, Samuel - Elizabeth Allison Oct. 9, 1822
BARNETT, William - Nancy Roan Jan. 7, 1808
[son of Nathaniel and Susannah Crawford Barnett]
BARRAY, Thomas - Ellinor Gray July 1, 1796
BARRETT, Richard J. - Rowena J. Hood Aug. 21, 1830
[son of Lewis Barrett]
BATES, Ansen - Jane Combs July 4, 1819
" John - Rhoda Evans Dec. 9, 1817
[Dtr. of David Evans]
BEASLEY, Royland - Catherine F. Lennard Feb. 9, 1820
[son of Ambrose/ or Richard & Jincey Yarborough Beasley]
[Catherine was daughter of John B. Lennard]
BEARD, William B. - Martha Ann Norman Dec. 16, 1831
BECK, Thomas J. - Nancy Burdett Jan. 6, 1831
BEEMAN, Lewis - Susannah Wheelis(widow) Dec. 5, 1816
[Dtr. of John and Mary Ann Lanham Craton]
BELL, Bailey - Sarah Dunn Aug. 26, 1824
BELL, Barthomolew - Jemima Bailey Sept.17, 1792
" Barthomolew - Peggy Bailey Jan. 10, 1819
" John - Phoebe Bailey Oct. 15, 1820
" John - Polly Bailey Dec. 31, 1826
" LLOYD - Mary Lasley Nov. 26, 1829
[Dtr. of Thomas Lasley Jr.]
BENNETT, Micajah - Ann Johnson June 27, 1811
BETTS, Elisha - Sally Mills Dec. 31, 1818
BILLINGSLEA, Clement - Patsy Wilkinson Dec. 22, 1806
[son of Francis and Asenith Howell Billingslea]
" Clement - Sarah A. Lane May 13, 1819
[same as above] [Dtr. of James Lane]
" Francis - Jane Vardeman Dec. 21, 1797
[same as above]

BILLUPS, John - Anne W.M.Abbott June 17, 1824
BINNS, Augustus - Kitty Robertson Mar. 10, 1825
" Burwell - Millie Norman Mar. 31, 1825
[son of Burrell or Burwell Binns]
BINNS, William - Sophia Thurman May 2, 1826
BIRD, Blewford - Polly Keeling Jan. 4, 1806
[son of Philemon & Nancy Lee Bird. Nancy was dtr. of George and Nancy Burford Lee]
" Brackston - Ann E. Slayton May 19, 1825
" Doctor - Nancy Jones Jan. 5, 1832
" Robert - Elizabeth Matthews Oct. 16, 1792
[son of Philemon as shown above]
BLAKEY, Churchill - Frances B. Murphey Jan. 5, 1821
" Joseph A. - Susan Stubblefield Mar. 8, 1812
" Thomas - Jurith Chunn Apr. 13, 1819
BLALOCK, David - Peggy Florence Mar. 11, 1796
[son of John Blalock]
BOATRIGHT, James - Nancy Stinson May 3, 1807
BOGUS, Patrick - Polly Phoebus Jan. 27, 1799
BOLES, Turner - Fanny G. Robertson Nov. 20, 1823
BOLTON, Charles L. - Mary Nolan Feb. 9, 1823
[son of John Bolton]
" Menoah - Elizabeth Saffold Dec. 24, 1826
[son of Isaac Bolton]
BOND, John M.D. - Lucy T. Garrard Feb. 7, 1822
BOOKER, Richmond(Richardson?) - Esther Simpson Sept. 3, 1820
[dtr. of James Simpson]
" Thomas J. - Louisa Leverett Dec. 14, 1820
[son of William Booker]
BOREN, John - Lydia Calloway Aug. 27, 1812
[son of James Boren] [dtr. of William Calloway]
BORUM, Thomas - Polly Billingslea Dec. 14, 1813
BOSWELL, George - Caroline Bates Dec. 1, 1831
[son of George Boswell]

BOSWELL, Johnson	- Nancy Strozier	Feb. 12, 1829
[son of George Boswell]		
" Johnson	- Elizabeth E. Chaney	Nov. 25, 1830
BOUGHN, James (Baughn)	- Dollay Alexander	June 30, 1826
BOWEN, Samuel	- Marcia V. Dearing	Oct. 27, 1824
BOWEN, Seth	- Margaret Darden	Sept.27, 1819
BOYNTON, Stoddard	- Polly McCormick	Apr. 23, 1799
(May be Byington, son of Amos)		
BRADFORD, Rees	- Harriett Keough	Sept. 1, 1831
" Richard	- Barsheba Baird	Dec. 15, 1826
BRADLEY, James B.	- Peggy Whicker(Wicker)	Apr. 6, 1820
" William D.	- Anne Baird	Dec. 24, 1818
BRAMBLETT, Jesse	- Easter Welborn	Mar. 8, 1800
" John	- Leviny Calloway	Dec. 20, 1811
[Jesse and John, sons of Ambrose Bramblett]		
BRAY, Richard	- Juliann Walton	Mar. 19, 1822
BRAZEAL, Nathan	- Sarah Adams	Feb. 25, 1823
" Nathan	- Elizabeth Reynolds	Mar. 6, 1827
BREDWELL,Willis(Bridwell)	- Elizabeth Jackson	Feb. 9, 1826
BREWER, Barrett	- Melindy Pollard	Feb. 12, 1794
BROOKNER, Daniel	- Elizabeth Benson	Nov. 12, 1813
BROOKS, Ivenson	- Prudence C. Johnson	Jan. 15, 1828
	[Dtr. of John P. Johnson]	
" Jarvis	- Susan Phillips	Dec. 30, 1823
" Jarvis	- Sarah C. Cole	Dec. 27, 1827
" John	- Mary Hood	Mar. 31, 1825
" Joshua	- Sarah Laughlin	Dec. 27, 1831
" Samuel Y.	- Bertha Millikin	Feb. 20, 1820
BROWN, Charles M.	- Betsy Tillery	Feb. 20, 1792
" Daniel	- Elizabeth Evans	May 8, 1817
" Ephraim	- Betsy Moss	Oct. 29, 1813
" Henry	- Betsy Davis	Oct. 29, 1813
	[Dtr. of Richard Davis]	
" James	- Mary Colley	Sept.27, 1818
	[Dtr. of John and Sarah Colley of France.]	

Price Higher Outside Retail Trading Zone
★★★★★
SECTIONS

Pandemic

He Recalls the Agony Of 1918's Killer Flu

By LYN MARTIN

It was late afternoon and the 32-year-old Atlanta doctor was aching with exhaustion. He spoke softly into the telephone, assuring a young woman that he would be over immediately to examine her husband.

As he packed his satchel to make his eleventh house call that day, the doctor remembered that the young couple had only very recently been married.

What he did not know was that the husband would be dead within 36 hours, one of the 548,000 American victims of the lethal influenza pandemic of 1918-19.

"It was highly infectious and very acute," 89-year-old Dr. Carl Aven recalled Thursday. "People would be walking down the street and suddenly they would have a severe chill and achiness. It was so prostrating that they couldn't even get to a street car."

Now retired and living in Cobb County, Dr. Aven treated hundreds of Atlantans plagued with a strain of influenza thought to be a type of swine flu virus. Three of his patients died after their influenza was complicated by pneumonia.

"The hospitals were completely full," Dr. Aven said. "There was a shortage of doctors because of the war and a lack of nurses too. I don't

THE ATLANTA CONSTITUTION

For 107 Years the South's Standard Newspaper

FIFTEEN CENTS
Price Higher Outside Retail Trading Zone

VOL. 108, NO. 240 ★★ P.O. BOX 4689 ATLANTA, GA. 30302, FRIDAY, MARCH 26, 1976 88 PAGES, 4 SECTIONS ★★★★★

Pandemic

He Recalls the Agony Of 1918's Killer Flu

By LYN MARTIN

It was late afternoon and the 32-year-old Atlanta doctor was aching with exhaustion. He spoke softly into the telephone, assuring a young woman that he would be over immediately to examine her husband.

As he packed his satchel to make his eleventh house call that day, the doctor remembered that the young couple had only very recently been married.

What he did not know was that the husband would be dead within 36 hours, one of the 548,000 American victims of the lethal influenza pandemic of 1918-19.

"It was highly infectious and very acute," 89-year-old Dr. Carl Aven recalled Thursday. "People would be walking down the street and suddenly they would have a severe chill and achiness. It was so prostrating that they couldn't even get to a street car."

Now retired and living in Cobb County, Dr. Aven treated hundreds of Atlantans plagued with a strain of influenza thought to be a type of swine flu virus. Three of his patients died after their influenza was complicated by pneumonia.

"The hospitals were completely full," Dr. Aven said. "There was a shortage of doctors because of the war and a lack of nurses too. I don't remember there being many volunteer groups in the hospitals. So many people were afraid of it because they knew the death rate was high."

Dr. Aven worked day and night making as many as 15 house calls in 24 hours. Several times, he spent 36 hour stretches at the Georgia Baptist Hospital treating ailing patients.

"It was agonizing to watch these people," he said with a hint of lingering pain in his voice. "The nature of the virus did all these nasty things to you. It got into your lungs and they filled up with a bloody fluid that you would have to cough up."

"Some factories had to reduce their hours and leave their business out for a few days because of absenteeism," the doctor said. "A lot of people didn't send their children to school. A mother would hear that some children were sent home sick from school and she'd take her own out."

"The whole country was flat in bed with influenza," Dr. Aven said. "Very few families escaped without some member coming down with it."

One of the saving factors according to the doctor, was one neighbor helping another neighbor through the illnesses.

"Today, your neighbor doesn't give a damn about you if you live next door or a mile away," he said. "But back then, neighbors helped each other."

Aven never contracted the disease. But he did admit himself into a hospital for 36 hours of bedrest. "I just had to get away. I was working from early in the morning to late into the night and some times never getting any sleep at all. I was just exhausted."

Dr. Aven: 'Very Few Families Escaped . . .'

Atlantans to Be Tested With a New Flu Vaccine

By JAY LAWRENCE and ANDREW MOLLISON

Several hundred Atlantans will be among the first persons to test a new flu vaccine that President Gerald Ford wants to give to every American, a top researcher at the National Center for Disease Control (CDC) here said Thursday.

A deputy director at CDC, meanwhile, said that as much as $100 million of the $135 million Ford has proposed spending could go just for purchasing vaccine doses for 200 million Americans.

A single outbreak of the major new strain of influenza, called swine flu because it usually afflicts pigs, has caused alarm because the worst known outbreak in history was blamed on another form of swine flu.

That was the worldwide epidemic of 1918 and 1919, in which 20 million persons died.

In the test program at CDC, Dr. Gary R. Noble said Atlanta volunteers will be given injections for pilot lots of the vaccine in April or May. The purpose is to help determine the best strength and the type with the least side effects.

Because of the deadly reputation of the swine flu, however, he said no Americans are likely to be experimentally exposed to the bug. Researchers will have to "infer" their conclusions instead from changes in blood samples.

Dr. Noble, chief of CDC's respiratory virology branch, said there are "preliminary plans" in England to expose humans to the flu to test vaccine.

All in all, several thousand Americans across the country will be testing the vaccine.

In Washington Thursday, U.S. House committees moved to prepare for quick approval of the President's request for a nationwide flu vaccination program.

Chairman Paul Rogers (D-Fla.) of the House Commerce Subcommittee on Health and Environment scheduled an emergency hearing on the proposal for next Wednesday.

"It's a little difficult to assess without full information," a member of the committee staff said Thursday. "We haven't heard of any opposition at this point."

See CDC, Page 22-A

remember there being many volunteer groups in the hospitals. So many people were afraid of it because they knew the death rate was high."

Dr. Aven worked day and night making as many as 15 house calls in 24 hours. Several times, he spent 36 hour stretches at the Georgia Baptist Hospital treating ailing patients.

"It was agonizing to watch these people," he said with a hint of lingering pain in his voice. "The nature of the virus did all these nasty things to you. It got into your lungs and they filled up with a bloody fluid that you would have to cough up."

"Some factories had to reduce their hours and leave their business out for a few days because of absenteeism," the doctor said. "A lot of people didn't send their children to school. A mother would hear that some children were sent home sick from school and she'd take her own out."

"The whole country was flat in bed with influenza," Dr. Aven said. "Very few families escaped without some member coming down with it."

One of the saving factors according to the doctor, was one neighbor helping another neighbor through the illnesses.

"Today, your neighbor doesn't give a damn about you if you live next door or a mile away," he said. "But back then, neighbors helped each other."

Aven never contracted the disease. But he did admit himself into a hospital for 36 hours of bedrest. "I just had to get away. I was working from early in the morning to late into the night and some times never getting any sleep at all. I was just exhausted."

Dr. Aven: 'Very Few Families Escaped . . .'

Atlantans to Be Tested With a New Flu Vaccine

By JAY LAWRENCE
and ANDREW MOLLISON

Several hundred Atlantans will be among the first persons to test a new flu vaccine that President Gerald Ford wants to give to every American, a top researcher at the National Center for Disease Control (CDC) here said Thursday.

A deputy director at CDC, meanwhile, said that as much as $100 million of the $135 million Ford has proposed spending could go just for purchasing vaccine doses for 200 million Americans.

A single outbreak of the major new strain of influenza, called swine flu because it usually afflicts pigs, has caused alarm because the worst known outbreak in history was blamed on another form of swine flu.

That was the worldwide epidemic of 1918 and 1919, in which 20 million persons died.

In the test program at CDC, Dr. Gary R. Noble said Atlanta volunteers will be given injections for pilot lots of the vaccine in April or May. The purpose is to help determine the best strength and the type with the least side effects.

Because of the deadly reputation of the swine flu, however, he said no Americans are likely to be experimentally exposed to the bug. Researchers will have to "infer" their conclusions instead from changes in blood samples.

Dr. Noble, chief of CDC's respiratory virology branch, said there are "preliminary plans" in England to expose humans to the flu to test vaccine.

All in all, several thousand Americans across the country will be testing the vaccine.

In Washington Thursday, U.S. House committees moved to prepare for quick approval of the President's request for a nationwide flu vaccination program.

Chairman Paul Rogers (D-Fla.) of the House Commerce Subcommittee on Health and Environment scheduled an emergency hearing on the [illegible] for next Wednesday.

"It's a little [illegible] out full infor[illegible] the committee [illegible] "We haven't he[illegible] at this point."

In Br[illegible] Election

LONDON (AP) — Britain's governing Labor party failed on Thursday, as expected, to elect a new prime minister on its first [illegible]

Saturday - March 27, 1976

My Dear Vivian & Dan:

How good it is to get both letters from you all - Vivian I have meant to answer yours for some time - Thank you Dan for the column - love both enjoyed it.

Spring has about come here. The Dogwood etc are just about in full bloom. We've had a good bit of rain - some flooding on Peachtree Creek - it always overflows and people have to be rescued - I think they must enjoy the boat ride.

I didn't know about Sherry & Harold - Didn't know Sue (Alida's Sue) and her husband are divorced until we received the Christmas card from Alida - Suppose this is better than waiting

Runoff Set In British Election

LONDON (AP) — Britain's governing Labor party failed on Thursday, as expected, to elect a new prime minister on its first

the antics of Big Bird and
e Street, on hand for the
on Ice. (Staff Photo—Mich-

Jury to Get Football Fan Death Case

DALLAS (AP) — Testimony ended here Thursday in the murder trial of a Houston woman charged with the shooting death of a Georgia football fan here Jan. 1 during the Cotton Bowl festivities.

The case was expected to go to the jury at mid-day Friday after final arguments from the attorneys.

Miss Shirley Mae Thomas, 19, is charged with the death of Randle Marlowe, 23, at a Dallas motel. Wounded in the incident were Allen Shope, 22, and Michael Robertson, 23. A fourth man, David Whitaker, 21, was not injured.

All four men were from Gainesville, Ga.

The three survivors of the incident testified this week that they picked up Miss Thomas at a downtown bar and she went willingly to their motel room. They said the woman had agreed to have sexual relations with them.

They added that they were lying on a bed in their underwear when Miss Thomas, clad only in a bra and shoes, pulled a pistol from her purse and started shooting at then.

Miss Thomas testified that she shot the men after they had abducted her in downtown Houston and raped her. She said she was abducted at knifepoint and then raped by two of the men about three hours later when they drove their car onto a dirt road.

She said that later at the motel the men disrobed and removed her clothing while she was fighting them.

She said that after going to the restroom she kicked one of the men and she reached

CITED FOR CONTEMPT

Wyatt Fails to Show In Municipal Court

By GARY HENDRICKS

Atlanta Municipal Court Judge Robert M. Sparks issued citations against Fulton County Commission Vice Chairman J. O. Wyatt and four other persons because they failed to appear in his court Thursday.

The defendants were to have answered city charges of giving police misleading information stemming from an alleged scheme to obtain a liquor license illegally.

Municipal Court Solicitor Mary Welcome said Thursday she was inclined to dismiss the city charges, because Wyatt and the others had been indicted on felony charges in the same scheme.

However, she said because the defendants failed to appear, showing "disrespect for the court," she moved to have them cited for contempt.

Wyatt said later he was unaware he was supposed to have been in Municipal Court Thursday and thought the city charges had been dropped in light of the indictment against him.

"I would not have intentionally avoided going to court, especially to have charges against me dismissed," the commissioner said.

"They didn't have a case against me, because I haven't talked to any police officers about this," he added.

The commissioner also said that he had not been notified of the court appearance.

Attorneys for the other defendnants could be not be reached for comment.

Solicitor Welcome said a hearing on the citations for failure to appear has been set tentatively for April 8. The penalty for such a charge could be a fine and/or a jail sentence.

A state prosecutor said Thursday that the city charges were "behind us now," because the case has moved to Fulton Superior Court. He did not wish to be identified, but said the city charges were "like trying a man for shooting in the city after he's been indicted for murder."

Sparks did dismiss the city charges against Janet Anderson and Beverley Easeley, two airline stewardesses who are the state's key witnesses in the felony cases. Their attorney, Mark Kadish, appeared in Municipal Court in their behalf, but the two women were not in court.

"I kind of suspect Kadish was notified," Wyatt remarked.

Although the two women

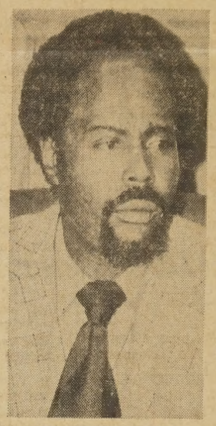

FACES CHARGES
J.O. Wyatt

claimed in allegedly false affidavits they were the financiers of a Peachtree Street nightclub for which the liquor license was being sought, they were not indicted.

Solicitor Welcome said she has not been in contact with any of the defendants or their attorneys since a Municipal Court hearing on the case last month.

In the February hearing, Judge Sparks postponed action which would have been to decide whether to bind the case over to the Fulton grand jury. However, at that time, the judge said he was concerned the case might have some impact on Gov. George Busbee's decision to sign a bill permitting Sunday liquor sales in the city.

Fulton Dist. Atty. Lewis R. Slaton called Sparks' ruling "bewildering" and took the case directly to the grand jury without any Municipal Court action.

But apparently, Sparks intended for the defendants to appear in his court and answer the city charges.

"I reset the case for the 25th (Thursday)," Sparks said. "I understood it was her (Solicitor Welcome's) desire not to press all the cases. But because they didn't appear, she didn't have any alternative and asked for the citations."

Sparks said the procedure will be that police officers will issue "copy of charges" to Wyatt and the others for a court appearance. "There won't be any arrests," the judge said.

Solicitor Welcome wanted to cite the two stewardesses for not appearing Thursday, although their attorney was there. Sparks said that since the city charges against them were dropped, there seemed no point in moving against them.

In addition to Wyatt, those failing to appear in court Thursday were Atlanta attorney Philip F. Ransom, Arnold P. Whitmore of 2001 Rena Circle SW, Arlan Strickland of College Park, and Wayne Drury of 1711 E. Bank Drive, Marietta.

When the indictment was returned, another person was added to the list who was not initially charged by the city. Rolland R. Miller, a California hairdresser, is charged with being the real but hidden financial backer of the nightclub known as "Whitemore's" on Peachtree Road across from Lenox Square.

According to the indictment, the six defendants induced the two stewardesses to swear falsely they put up $30,000 to finance the nightclub.

All the defendants are free on $1,000 bond each.

Patient Survives 14 Heart Complications

CHICAGO (CDN) — Vincent Miraglia is a cool cat who has had more than nine lives. Doctors at St. Francis Hospital, Evanston, ticked off 14 complicating episodes in his heart attack, any one of which was serious enough to be fatal.

Miraglia, 53, survived them all and walked out of the hospital to return to his home in Addison.

"It's amazing," said one of his physicians. "How he could psychologically, let alone physically, go through all these crises and tolerate them with equanimity is amazing. I've never seen any case like it."

When Miraglia was transferred to St. Francis from another hospital, he went into state of cardiac shock, itself a potentially lethal condition.

This Spring-Try Vitogro. This Summer-You'll be Glad!

If your lawn is in a slump, now is the time to perk it up. With Vitogro. It's the fertilizer that's specially formulated for the soil and weather conditions in Georgia.

Vitogro has the extra nutrients it takes

Saturday - March 27, 1976

My dear Vivian & Dan:

How good it is to get both letters from you all - Vivian I have meant to answer yours for some time - Thank you Dan for the column - We both enjoyed it.

Spring has about come here. The Dogwood etc are just about in full bloom. We've had a good bit of rain - some flooding on Peachtree Creek - it always overflows and people have to be rescued - I think they must enjoy the boat ride.

I didn't know about Sherry & Harold - Didn't know Sue (Alida's Sue) and her husband are divorced until we received the Christmas card from Alida - Suppose this is better than wasting

as long as Mary Carolyn did (22 years)
M.C is fine - Cant imagine Diane
in her second year at Georgia -
Mark will go there next year. Then
Jim will have 2 more years in
High School. M.C just hopes she
can hold out, teaching in the
Atlanta System long enough to get
Jim in College - She says she is
going to move to Molena after
all of the children are in College -
We are still working on the house
in Molena - The draperies should be
ready the end of next week - Have
the carpet etc down - We do have
our house here up for sale - I sorta
hope it does not sell right now -
I just wonder if anything was to
happen to me, I would wonder
about Carl - He does not have the
affection for the town that I have -
He is anxious to move down there
now. The blacks are beginning to
move into this area - We still have

enough around us about 65 acreas so
they can't get too close, but with the Stores,
Shopping Center, you see a good many -
Chester House & D.B.M. are located in
Sandy Springs and they have many
employed - D.B.M. alone bought about
30 houses in this beautiful Sub-division
just for their Bodies. Indian Hills
is the name of the Sub Division (600 acreas)
Carl seems to be fine as you can see!!
He does not drive much now, so I"
to be available. He still is interested
and goes to Medical Society - Makes
talks at Churches, Senior Citizens
Groups - Serves on a Committee at
Tennessee College - I have to run
to keep up with him -
In the article in the Constitution
there is an error about the deaths
that occured - Carl told this reporter
he lost 3 patients a day during
this time - I told Carl people would
think he had a small practice or
that he was a darn good Doctor to

have lost only 3 patients with pneumonia
We just loved the picture of the
Colvile family - Mighty good looking
Rim folks, I'd say -

Em glad you are still busy in your
Masonic work - Stay busy, but why
don't you all take time out and come
to see us -

It was 2 years ago yesterday that
Carolyn entered the hospital here. I
still miss her so much I can hardly
stand it sometimes - We were in Helena
on Papa's birthday 23rd Know Enoch's
birthday is the 24th and their wedding
date the 25th Is that right. I meant
to go up to the Cemetery to take some
flowers but time got away - Will be
glad when I can be there all the time
and see about some of these things -

We love you all so much and think
of you and wish we could see you more
often. Try to come this summer -

Take care - (Will not rattle on so
next time) Love Mary

Note:
Date change of House #5 Zip Code

July 18th 1975

Dear Cous:

Glad you are pleased with what I sent you! — I believe there was another question you asked that I did not answer. About the bodies that were moved — when Hetty died, Mama had Dan & Ethel moved from Waverly Hall. Dan died during the war (The First World War) and Ethel had died when she was about 2 years old. Then that makes Mama, Papa, Brother (Grady) Henry, Dan, Charlie and Ethel buried at Greenwood now.

I'm sure the Head stones at Waverly Hall are correct — I believe Brantley was the first child ~~and~~ but do not think he was a Twin — Elizabeth & Dave have to go to Waverly Hall and get some more information because

Aunt Hattie spoke of the twins once and said they never grew to full size and ~~when they were~~ when we asked Sister about this she just said "We just don't talk about that" and got sorta mad and we didn't ask anything else - Lois Epps knows just where these graves are, so maybe she'll go with us - Carolyn always called them "The Little People" (not where Sister could hear.)

Am real pleased about the way the house is looking in Arlena - You spoke of the Beckam house - Roger is still going to town each day & then to see Mr Enoch in the afternoon Looks real thin - I have no idea what they might do about the house — The retired Col. who bought Sister's house and has done so much (air conditioner, etc

is going to sell it. Was down in Molena Monday of this week and that was the first day the sign was up. When Elizabeth came on down to the house, she stopped and asks him why. He says his wife wants to travel some. Don't think she has ever liked Molena - says he has worked himself to death on the house and yard. It is pretty - He has the most beautiful garden and has planted many grape vines - Everything spic & span, just like the Army. The Barn, he fixed that up so cute - Papa built that Barn for Aster Enoch and it is just darling. He told Elizabeth he might have to take a loss on it - Don't know what he is asking for it. He bought it from the former owner for about $12,000.00

I think —
Helena really got ready and celebrated the 4th of July. Barbecue speeches, street dance and all — the Civic Club painted all the store fronts, green, blue, beige trimmed in brown, Red —!! Put up swinging baskets, filled the pots with flowers and had about 2,000 guests in town — People double parked all the way past Sisters house —
M. C & Jim went down for the occasion tho didn't go — afraid Carl was not up to it. Some doings —
Why don't you all come over for a visit? Say you are coming —
Want to send Dana B & her husband something — Are they

keeping house and where are they now. M. C & I both have spoken of this several times — So send me her address —

Tell all the girls we would love for them to come and bring all their children — (I know Sheri is the only one with children now)

Don't work too hard — Hope Dan and you both are rested up by now —

Write when you can and know we love you very much —

Love

Always

Mary

Ruth & Brant are in N. Carolina for a wedding, this week —

Brant seems fine —

Tell not too well — Elza & Harry are fine also

M. B. Aven
5570 Aven Road N.E.
Marietta
Georgia 30060

ATLANTA, GA. 29 JUL

Atlanta July 4, 1975

Mr & Mrs. Dan B. Jordan
1530 Hawthorne Street
Houston
Texas - 77006

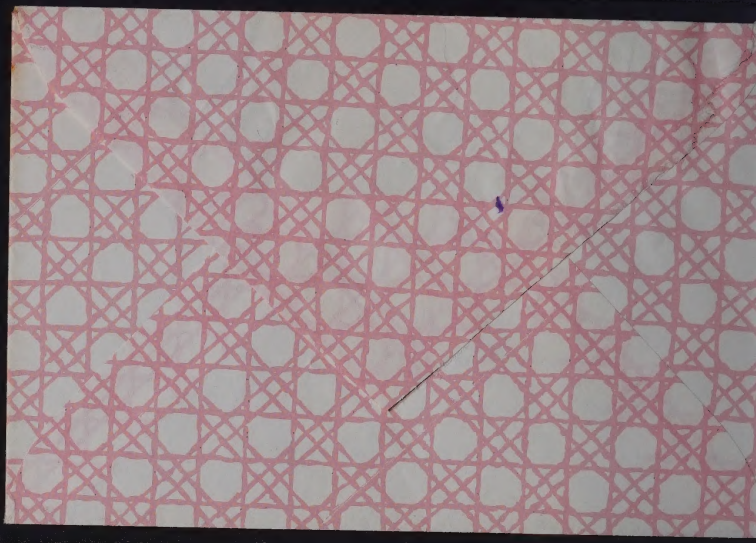

A NEWSPAPER
DEVOTED TO
PUBLIC SERVICE

THE

Vol. 95 - No. 27

Potpourri...

BY CARL ROUNTREE

DR. CARL CATO AVEN

Noted Physician Celebrates His 89th Birthday

A native Terrell Countian who has

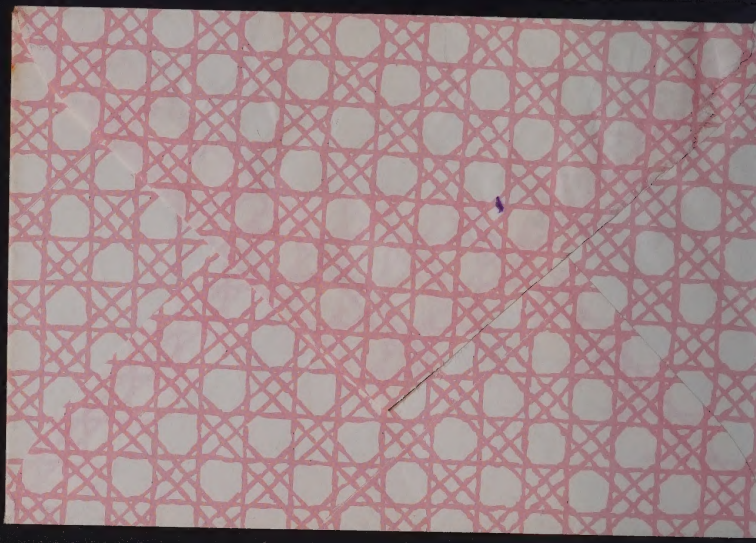

A NEWSPAPER DEVOTED TO PUBLIC SERVICE

THE DAWSON NEWS

CIRCULATES IN THE HEART OF THE PEANUT BELT

Vol. 95 - No. 27 DAWSON, GEORGIA, February 12, 1976 Price 15¢

Potpourri...

BY CARL ROUNTREE

DR. CARL CATO AVEN

Noted Physician Celebrates His 89th Birthday

A native Terrell Countian who has devoted his adult life to serving others and has gained national recognition in so doing returned home this week to celebrate his 89th birthday anniversary.

Looking hale and hearty that belie his years, Dr. Carl Cato Aven received the congratulations and best wishes from members of his family and a few friends at a luncheon at Town & Tourist Restaurant Monday.

Hosting the delightful affair was his wife, Mary and attending were his sisters, Mrs. Walter Smith and Mrs. Ruby Christian, Mr. Smith, Miss Frankie Horsley, Mrs. Ernest King, Mrs. A. H. Thomas and Mrs. J. H. Collier.

Born and reared in Parrott, son of the late Eudonal Wesley Aven and Frances Lorena Pritchard Aven, he received his education in the Parrott public schools, Emory College at Oxford, Atlanta College of Pharmacy and Emory University where he later was a professor of Medicine.

As a specialist in chest disease, he served numerous groups in various ways. But his specialization was in tuberculosis. In that field, he received many, many honors which he wears well with a modest admission that he did make "some contribution to mankind."

During his active career, he held most if not all positions of leadership in tuberculosis associations on local, district, state and national levels.

Among other posts he held that of chairman of the Board of Governors of the College of Chest Physicians, historian for the American College of Chest Physicians and a member of the Board of Regents and received the National Tuberculosis Association award for 50 years of volunteer service.

Taking time from his practice, Dr. Aven served his community of Atlanta as a member of its City Council and as a leader in other community projects and affairs.

He retired from active practice in Atlanta in 1955 but has continued to work almost full time as a volunteer in areas of public service.

Recognizing that physicians have contributions to make to their community, Dr. and Mrs. Aven established in 1955 the Aven Citizenship Cup which is awarded annually by the Fulton County Medical Society to a Fulton County physician for outstanding community service. He himself was awarded this cup in 1965.

He recently received a plaque for distinguished service to Pharmacy from the Southern School of Pharmacy of Mercer University and a citation by the Georgia Pharmaceutical Association for 50 years of service to Pharmacy and to the Association.

In more recent years, he has devoted much of his time in the field of Aging and he

(Continued on Page 15)

Potpourri...

BY CARL ROUNTREE

(Continued from Page 1)

represents the Medical Association of Georgia on an Ad Hoc Committee of the University of Georgia for continuing education to study means of utilizing services of retired professional people.

He received the first Civic Endeavor Award from the Medical Association of Georgia and in 1971 was by presidential appointment a Delegate At Large to the White House Conference on Aging.

He is author of the pamphlet "Ready For One-Third of Your Life?"

Dr. and Mrs. Aven live near Roswell in a charming home overlooking the Chattahoochee River.

S

	2,928.00
	840.20
	1,378.15
	10,481.23
113,874.77	
197.48	114,072.25
	9,926.00
	345.40
	28,664.44
	781,951.40
	127,508.74
	909,460.14

NOTICE

KS OPEN

e now open for
operty for tax
claiming your
tion for 1976.
rch 31. Th

ARTICLE FIVE
COMMENCING BUSINE
The Corporation will n
commence business un
consideration of the value
One Thousand (1,000.00)
lars has been received for
issuance of shares.

ARTICLE SIX
REGISTERED AG
AND REGISTERED OFF
The name and address of
Corporation's initial regi
ed agent and registered o
in the State of Georgia is
Morgan J. Edwards,
surance Market, Incorpor
Leesburg Road, Daw
Terrell County, G

devoted his adult life to serving others and has gained national recognition in so doing returned home this week to celebrate his 89th birthday anniversary.

Dr. and Mrs. [illegible] charming home overlooking the Chattahoochee River.

Sat. A.M.

Dearest Vivian, Alan & Family—

Believe it or not, here's the papers — We were in Fla at the time (months ago) we got your letter it was a delay in getting the papers — Well here's the news —

Mary is in Ga. Baptist for long surgery Monday A.M. — It is a sudden thing —

Harry Jr. was in hospital with a "bird" in his intestines for 3 weeks, home and feeling better, then going up there etc. Before we went to Fla, which we did a go earlier than we ~~had~~ usual, Juanita was in hospital & had 5 or 6" of her intestines removed, ~~before~~ so we decided to wait until she got home before leaving, she came home for Xmas doing fine, had a spell and had to go back into hospital for another operation, so we've had it — Harry seems to be

New Officers Are Chosen By Graves' Class

The JOY Class of the Graves United Methodist Church met on Wednesday evening, Feb. 4th in the church annex. Seventeen members were present. Mrs. Myra Brown, Mr. Sam Brown

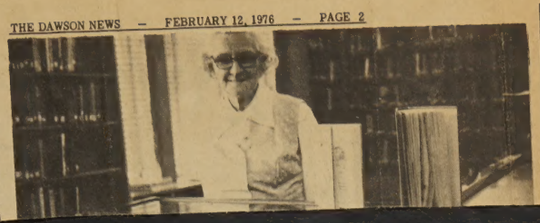

FINANCIAL STATEMENT OF TERRELL COUNTY
DAWSON, GEORGIA

ACCOUNT TERRELL COUNTY TREASURER
CASH RECEIPTS AND DISBURSEMENTS
JANUARY 1, 1975 - EPTEMBER 30, 1975

		201,844.46	
		143,050.00	
		10,318.33	
		47,700.00	
		23,667.72	
		2,950.00	
	6,489.60		
	24,886.14		
	2,703.95		
	9,168.15		
	1,763.87	45,011.71	
	65,467.43		
	17,174.63		
	17,794.91		
	6,266.98	106,703.95	
	42,406.93		
funds	8,065.87		
es			
	11,448.00		
	26,462.68	88,383.48	
		4,980.29	
		7,700.92	
		1,817.01	
			684,127.87
			225,332.27
			909,460.14
		55,193.13	
		7,376.07	
		687.40	
		1,150.60	64,407.20
		1,183.31	
		3,266.17	
		123.75	
		6,679.96	11,253.19
		3,803.81	
		4,446.90	
		583.10	8,833.81
		153,160.00	
		5,010.28	
		51,007.84	
		22,705.27	
		42,725.47	
		22,083.92	
		17,601.50	314,294.28
		20,395.98	
		8,193.80	
		4,466.64	
		2,728.53	
		1,121.18	
		9,349.00	
y		16,006.65	
		5,279.19	
		6,186.55	73,737.52
		11,681.89	
		3,595.89	
		2,431.19	
		3,648.89	
		15,682.30	
		3,468.28	40,508.44
			44,925.80
			21,330.17
			10,192.65
			12,715.61
			7,437.12
			3,525.20
			154.74
			2,928.00
			840.20
			1,378.15
			10,481.23
		113,874.77	
		197.48	114,072.25
			9,926.00
			345.40
			28,664.44
			781,951.40
			127,508.74
			909,460.14

NOTICE

KS OPEN

e now open for
pperty for tax
claiming your
tion for 1976.
rch 31. There-
provided by

ARTICLE FIVE
COMMENCING BUSINE
The Corporation will
commence business un
consideration of the value
One Thousand (1,000.00)
lars has been received for
issuance of shares.
ARTICLE SIX
REGISTERED AG
AND REGISTERED OFF
The name and address o
Corporation's initial regi
ed agent and registered o
in the State of Georgia is
Morgan J. Edwards,
surance Market, Incorpor
Leesburg Road, Daw
Terrell County, Georgia
ARTICLE SEVEN
DIRECTORS. The num
of directors constituting
initial Board of Directors
two. The names and
dresses of the persons w

Sat. A.M.

Dearest Vivian, Alan & Family—

Believe it or not, here's the papers — We were in Fla at the time (months ago) we got your letter it was a delay in getting the papers — Well here's the news —

Mary is in Ga. Baptist for long surgery Monday A.M. It is a sudden thing.

Harry Jr. was in hospital with a "bird" on his intestines for 3 weeks, home and feeling better, then going up there etc. Before we went to Fla, which we did so earlier than we ~~used~~ usual, Juanita was in hospital & had 5 or 6" of her intestines removed, ~~before~~ so we decided to wait until she got home before leaving, she came home for Y was doing fine had a spell and had to go back into hospital for another operation, so she've had it — Harry seems to be —

doing fine; I've had to have a skin cancer removed from my arm nothing serious, it's healing & doing fine — Will go to eye Dr in Griffin for a Cataract on my right eye Friday, so you see we're getting old & falling to pieces — But still, leaning on Jesus to the moulding as soon as Mary gets out of hospital & on her feet. That will be in a few days. Dr. Owen's is still in court — Carl Jr & Carl III tried to prove that he (Dr. Owen) was insane, that was proven that he was not, then they appealed, trying now to prove that Mary ~~forged~~ forged his ~~of~~ signature(?) — But is being delayed time after time, so I don't know what the out come will be — Mary looks terrable, loosing weight — smoking one cigarette after the other — had everybody stop ~~smoking~~ & drinking — What a nasty habit — I'll stop this rambling — Pete is not well, Brant is OK. Forgive me for not keeping in touch with my loved ones in Texas — Hope this finds all of you there feeling great — Take care & let us hear when you have time — We enjoyed your visits so much and come when you can — Harry says hurry so he can get this in mail — ~~Of~~ Oh Boy!!

Lots of love to all —

Elizabeth & Harry —

Mrs. Hattie Balch, Florist Here, Dies

Mrs. Hattie R. Balch, 89, 4312 Bellaire Drive S., owner of Balch's Flowers, Inc., for 40 years, died Sunday in a Fort Worth hospital.

A native of Doerun, Ga., she had lived here 62 years. She was a member of South Side Order of Eastern Star, Texas State Florists Association, Fort Worth Florist Association and was a charter member of Matthews Memorial Methodist Church. She was also a Past Worthy Matron of OES.

Survivors include two daughters, Mrs. Helen B. Hickey and Mrs. Mary Jane Hagler, both of Fort Worth, seven grandchildren and seven great-grandchildren.

Funeral services will be at 2 p.m. Tuesday at Gause-Ware Memorial Chapel with burial in Mansfield.

MRS. HATTIE BALCH

BALCH

MRS. HATTIE R. BALCH, 89, 4312 Bellaire Dr. No., Apt. 106, passed away Sunday. Survivors: Daughters, Mrs. Helen B. Hickey, Mrs. Mary Jane Hagler, Ft. Worth; 7 grandchildren; 7 great grandchildren. Several nieces and nephews. Services 2 p.m. Tuesday Gause Ware Memorial Chapel. Rev. James C. Lambert officiating. Interment Mansfield Cemetery. Arrangements Gause Ware, 1251 Pennsylvania, ED 2-3232.

Dec 16, 1970

Long-time Resident Dies at 91

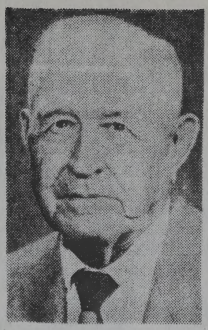

MORGAN W. BOSWELL

Morgan Wellborn Boswell, 91, a resident of Tarrant County for more than 80 years, died yesterday in Dallas.

Boswell, a native of Harris County, Ga., moved to Mansfield in 1886 and to Fort Worth in 1902. He was in the plumbing business from 1914 to 1956 and was a charter master plumber.

He also was a Mason and a member of the old Berry Street Baptist Church.

Survivors include a son, L. D. Boswell of Dallas; two daughters, Mrs. Kathryn Davis of Dallas and Mrs. Ruth Jane Mullen of Sylvania, Ohio; a sister, Mrs. Hattie Balch of Fort Worth; five grandchildren, and 17 great-grandchildren.

Funeral services will be at 10 a.m. tomorrow at Meissner Chapel. Burial will be at Mount Olivet.

Nov. 17. 1970

This is part of a letter to Mama from Aunt Bravery Dasie King. I didn't reproduce the inside for I thought the dates were the important part, except for the date it was written to Mama

Doerun Ga.
July 2nd. 1920

Dear none: your letter just received, and am sending the required dates, am so glad that Dan can, and will mark the graves of our dear loved ones. I wrote you yesterday asking the time re of the trip to Texas. Charlie hasn't come home yet. Had letter from Willie today he isn't at all well yet and

Grand children of Mr & Mrs D. E. Boswell
Enoch Jordan Jr. May 12, 1912
Dan Boswell Jordan April 4, 1918
Polly Jordan September 19, 1920
Harry O. Garrett Jr. Nov 28, 1927
Mary Carolyn Lindsay March 16, 1930
Betty Ann Boswell Jan 11, 1933
Charles E. Boswell Jr. July 15, 1933
Joel Boswell Garrett Feb 10, 1936

GREAT
~~Great~~-grand children

Enoch Jr's — DAN BARTHETT JORDAN, Sept 21, 1939.
" " — Enoch Pope JORDAN, III. Nov. 11, 1945
" " — Joe JORDAN, Oct 14, 1949.

DAN'S — VIVIAN NANCY JORDAN. Dec. 16, 1946
" — DANA BOSWELL JORDAN Dec 27, 1948
" — Sherry Hill " Dec 17, 1950

HARRY Jr's
HARRY ODOM GARRETT II, Sept 29 1950
JULIANNE GARRETT, June 11, 1956

MARY CAROLINE'S
Dianne Ford, MARCH 9th, 1956
MARK Lindsay Ford. Oct. 15, 1957
JAMES Michael Ford. Feb 25, 1961

Joel Boswell GARRETT
Joel B. JR Sept 20 1956
Stewart Keith, Nov - 1957
Beth. June 4, 19

MATTHEWS CHAPEL

Matthews Chapel United Methodist Church is one of the oldest churches in the County. About the year 1832 the settlers were few in the area, but many of them were faithful disciples of the teachings of John Wesley. In May of that year a group of them met in an old log cabin school house and formed a Society for the study of the Bible and worship. Among the founders of this group were John Bustin, Naomi Bustin, William Boswell and Mrs. Nancy Boswell, the Rev. N. Waller and Mrs. Rebecca Bunkley.

This small group continued to worship in the schoolhouse at regular intervals, being served by pastors passing to and fro along the old Alabama stage coach road. In 1833 they decided to try to build a church and William Boswell donated two acres of land for the church site. Progress was slow but eventually a building was raised on the site. The deed for the property was given to the first trustees, William B. Marshall and John Bustin in March of 1844.

The church was named for one of its first pastors, William D. Matthews, who later joined the Alabama Conference. One of his last requests was to be buried near Matthews Chapel, where his grave is now marked.

After the War Between the States, the old building was torn down and a new one built. This handsome old structure still adequately served the needs of the congregation. Mr. W. T. Collier was the architect and builder. Among the treasured gifts is a pulpit Bible given to the Church by Miss Mattie Green many years ago.

Prominent among those who have been active members or leaders of the church are Dr. John B. McGehee, Dr. Bascom Anthony, Owen Kellum, Rev. Charles J. Grilhe, Mrs. Reuben Harris, Mrs. Mary Carlisle Askew and her son, the Rev. Albert Askew, Nina Belle Allen, and Mrs. Barney Hawkins. Sarah Marshall served for many years as secretary-treasurer, Sunday School teacher and pianist.

Pastors who have served the church since 1894 include: W. E. Jones, Robert Dixon, T. E. Gardner, Tom Stewart, J. R. Jordan, G. H. Brown, W. S. Heath, G. A. Teasley, Frank Snell, W. C. Wade, Paul Muse, A. G. Brewton, B. A. Pafford, C. E. Dell, W. E. McTier, C. C. Cliett, J. H. Allen, J. H. Stanford, B. E. Whittington, C. D. Herrington, G. S. Johnson, Pledger Parker, Gene Carreker, Bob Slimp, Ernest Coffee, Theo Pharr, Don Proctor, R. E. Brown, Wesley Jones, Grable Page, Rev. Doughtie, and Graton Helms.

THERE WAS A LAND

A story of Talbot County, Georgia and its People.

Dedicated to:

MRS. LYNDA LEE BRYAN

who furnished clippings, records and valuable information collected by her over the years, but most of all, for the inspiration and love of history which she imparted to me as my teacher in the fifth grade.

Robert H. Jordan
Talbotton, Ga.
November, 1971

This is Charlie's son. He was 6 mo old when Chas. was killed.

Chapel Ceremony

Friday Ceremony Unite Pair Here

At a quiet ceremony performed Friday morning at 11:30 a.m. in the Trinity Episcopal Church Chapel, Patsy Ann Maxwell, became the bride of Lt. Charles Evans Boswell, son of Mr. and Mrs. Garland Embry Jr. of Columbus.

Rev. Colin R. Campbell, rector, performed the double ring ceremony.

Bruce Livengood, organist, rendered a program of nuptial music. Among the selections played were "Esaudi Orationem Meam," by Bottigliero; "Allegretto," by Lebach, and "Endante Cantabile," by Pinsuti.

Formal arrangements of white stock, tulips and Vanity Fair roses flanked the altar where the vows were exchanged.

Garland Embry Jr., served as best man, and usher-groomsmen were Dayton B. Preston and Novel Rudolph Boyd Jr.

Serving the bride as maid of honor was her sister, Miss Jenny Lind Maxwell. She was gowned in a frock of pale blue organza lined with matching taffeta. The dress, made on princess lines, featured a shadow yoke and jeweled neckline that extended into brief sleeves. Her matching half-hat was attached to a brief face veil of illusion and she carried a bouquet of Vanity Fair and Garnet roses.

The bride was given in marriage by her father, Dr. I. A. Maxwell. For her marriage she was attired in a ballerina length model of white batiste edged in Val lace. The waist was bound by a gathered cummerbund of taffeta which released a billowing skirt of tiny ruffles. Her bridal veil, first worn by Mrs. Fred Mitchell, was attached to a fitted cap of lace, and she carried a colonial bouquet of stephanotis and ornathorgalum. Her only ornament was an antique brooch, a family heirloom for five generations.

Mrs. Maxwell chose for her daughter's wedding a dress of navy blue silk shantung with which she wore a pink hat and navy accessories. Her shoulder corsage was of pink-shaded orchids.

Mrs. Embry selected a gown of Dior blue with a matching lace jacket and hat. At her shoulder she wore a corsage of pink cymbidiums.

Immediately following the nuptials the young couple were entertained at a seated breakfast at the Columbus Country Club. The immediate families were present.

The U-shaped table was overlaid in a pink linen cloth. Crystal compotes were placed at intervals filled with pale pink stock, Vanity Fair roses and tulips.

For traveling the bride chose a two-piece suit of beige linen with a matching bolero jacket. Her accessories were in varying tones of beige, and she wore a corsage of orchids at her shoulder.

The couple will reside in San Bernadino, Calif., where Lt. Boswell is stationed until next March when they will return to Columbus.

TRAVEL

The House of Charm

LT. AND MRS. CHARLES EVANS BOSWELL

Gals Arise! Men Invade The Kitchen

CHICAGO (UP)— Men are invading a woman's world—the kitchen—as cooks.

Society

The Sunday Ledger-Enquirer

Section B APRIL 28, 1957 B-1

Chapter XXXVII

WAVERLY HALL

This town was named by its first postmaster, William Osborne, appointed February 2, 1829. In 1827, Mt. Zion Methodist Church was built one and one-half miles E. on the Old Indian Trail and stagecoach road from the Flint River via Talbotton and Waverly Hall to the Chattahoochee River. In 1896 the church was moved into town. Near here was the "Foster School" taught by William Foster and James G. Calhoun, who attracted boarding students from Georgia and Alabama. I. H. Pitts & sons, established in 1869, was the first mercantile establishment in Harris County and one of the first in the area. The Baptist Church was organized in 1893, Rev. J. W. Cline, pastor.

WAVERLY HALL

Early History

The original site of Waverly Hall shifted slightly with the advent of the Georgia Midland Railroad.

"It is well established that the Whiteheads and Mahone families were two of the earliest settlers and that the first house was built in 1825. The construction of this dwelling was simple, as it was fashioned of rude logs felled in the dense forest. Of necessity it was hastily erected to provide shelter while ground was being cleared for fields which might be cultivated to provide food. In fact, so urgent was the need for agricultural progress that there was not time to chink the gaping holes which admitted through the walls of the hut, air, rain, and the curious gaze of the straggling local savages. Although relations during the day were friendly, our hardy pioneering predecessors did not relish the idea of being spied upon at night. Thus, when the house was finally daubed with mud, the whites felt more at ease.[536]

Post Office and Names Established

The first postmaster was William C. Osborne (February 21, 1829). In dim lettering above this name appears B. Smith, A. Bedell, March 23, 1829.[537] It was Osborne, fond of *Waverly Hall,* who named the place. His home was located in what is known today as the "Old Kilpatrick Home," located on the road to Talbotton.

Early Settlers and Their Homes

It was not long before other home-seekers joined the original settlers, and a small community sprang up.

Taking a glance at some of the persons and families who became the backbone of the community, one finds not only some of the earlier settlers but also the approximate location of their houses and plantations.

Farley House—Commercial Hotel

Dr. B. N. Bussey's house, then owned by Arthur Farley and designated as "Farley House," stands on the foundation of one of these early settlement houses built of rough logs and constructed with a downstairs and a wide-open hall above. Travelers carrying their cotton and other products to the trading center of Columbus, Georgia, stopped here to camp for the night. The white men slept upstairs in the open hall, while the negroes slept with the wagons and teams in the wood lot nearby.

Thomas Benjamin Camp bought the Farley house and occupied it for many years.

---

[536]Woman's Club, *History of Waverly Hall,* 1945.

[537]U. S. Post Office Dept., Washington, D. C.

One of his daughters, Octavia Camp, married Dr. B. N. Bussey. The Bussey family lived here until Dr. Bussey's death. His son, Alfred K. Bussey, occupied the house for a time. Mrs. Henry lived here next for a short period.

J. W. Jones family occupy the house today. (1960). Each family that lived in the fine old house have made changes to suit their needs. The original foundation stands as it was built.

WHITEHEAD HOUSE—LATER THE SIMPSON HOUSE

William Whitehead and Thomas Whitehead were both plantation owners who helped guide the destiny of the new community. William Whitehead's home was erected in 1835 and evidence of his prosperity is the mantel which was imported from England. This home escaped the torch of the raiding army of General Wilson during the Civil War, yet its owner, who was a direct descendant of the original Whitehead, was hung by his thumbs by the Yankees in an effort to make him tell where his money was hidden. The house was sold to Wilkerson Sparks and in 1886 it was bought by Robert Simpson and is now known as the "Simpson House." Thomas Whitehead's home and plantation centered about the present Luttrell house.

KILPATRICK HOUSE

Ben Body owned a plantation adjoining the Simpson House, and his residence, which was known as the Kilpatrick House, was later destroyed by fire.

William Owens owned a plantation near the Foster School in the center of the Mt. Zion neighborhood.

Other names worthy of note are the Andersons, Joneses, Adam Byrd, John Passmore, Springer Gibson, and J. E. Frizzell, Dr. and Mrs. Blackburn(the first physician of the community), Marshall O'Neal, Walter Kilpatrick, George Kilpatrick, Samuel Turrentine (a surbanite who lived three miles out of town), George Dozier, Jeff Dozier, John Miller, Benjamin Lowe, Dr. and Mrs. Bull, Benjamin Parker, Willis Weaver, John Singleton, John B. Foster, John Lawson, the Cheeks, William Slaughter, Stephen F. Marshall, the Storeys, and William T. Boswell, Mrs. Frances Griffin Copeland, Miss Minnie Griffin, and Mrs. Mary Owen.

MT. ZION METHODIST EPISCOPAL CHURCH

As early as 1827, a Methodist Episcopal Church was established on the Hamilton charge. The site of this chapel was about one and one-half miles east of the present location of the town, approximately where the Mt. Zion Cemetery stands. The church was called Mt. Zion, and until 1886 it was the center of religious activity.

New Location—1896

In 1896, the church was moved to its present location. The Rev. Walter C. Jones was one of the outstanding pastors in the new church. Another early known preacher, Dr. Bascom Anthony, serving as minister of the Hamilton Charge, upon several occasions when transportation was impossible, walked here to fulfill his ministry. The Rev. Sam Jones, noted evangelist, preached the dedication sermon in this church.

Old Church Building Converted into Annex—1925

Under the Rev. J. Ansley's management, the Old Mt. Zion Church was moved in 1925 to make the present Sunday School rooms at the present M.E. Church at a cost of about six thousand dollars.

For fifty-two years, Miss Fannie Mae McCullohs has been the faithful pianist of this church. This church is now the largest M.E. Church of the Hamilton Charge, being a half station with the parsonage located in Waverly Hall.

HISTORY
of
HARRIS COUNTY
GEORGIA

Gen
975.8
B

—•—

1827 - 1961

—•—

By

Louise Calhoun Barfield (Mrs. G. C.)
Columbus, Georgia

Stretch of Green Bank, West Virginia on June 6, 1916. Their son, James Edwin Stretch was b. October 15, 1919. He m. Bernice Hutchinson March 4, 1938. Their other son, Earle Stretch, Jr., was b. April 14, 1922, and d. May 11, 1922. Mary O'Neal, who was b. April 20, 1895, m. Edgar Kilpatrick Sparks b. Nov. 17, 1917, d. August 9, 1933. Edwin O'Neal, who was b. Feb. 18, 1902 and m. Aug. 9, 1932 Mable Isadore Storey b. July 17, 1903.

WAVERLY HALL BANKS

(By Mrs. Mary O'Neal Sparks, July 10, 1958)

(1) Citizens Bank

The Citizens Bank, Waverly Hall, Georgia, was chartered September 13, 1909. It closed in 1922. Robert Baldwin was President.

(2) Farmers Banking Company

The Farmers Banking Company opened in 1911 and closed in 1932. Mr. Irby Hudson Pitts was President.

WAVERLY HALL CEMETERY

Augustus Howard Whitehead b. 6-28-1854, d. 5-11-1937; Benjamin R. Harris b. 1-3-1846, d. 9-1-1938; Lula Benning Harris b. 2-28-1845, d. 8-12-1935; Thomas Murphy b. 12-10-1851, d. 9-6-1926; Thomas J. Amos b. 12-12-1875, d. 2-22-1926; Ophelia Camp Perry b. 6-18-1868, d. 4-24-1926; Benjamin Tarver Perry b. 3-26-1856, d. 5-24-1921; Areader Owen, wf. of Henry Morgan Stinson, b. 1-15-1867, d. 8-19-1930; Lidat Ligon, wf. of A. D. Bickerly, b. 1872, d. 1922; Sampson Bickerly b. 12-18-1852, d. 5-15-1912; James Henry Byrd b. 11-7-1851, d. 3-30-1935; Mary C. Tate b. 11-20-1831, d. 6-26-1909; William F. Whitehead b. 5-16-1822, d. 10-16-1834; James Whitehead b. 5-18-1824, d. 10-21-1834; William Boswell b. 8-31-1859, d. 3-18-1870; Missouri McCullohs b. 12-13-1840, d. 7-9-1874; Marshall Infant —, —; Martha Marshall, wf. of William B. Marshall, b. 3-18-1833, age 36 years; M. Kilpatrick b. 12-24-1824, d. 5-28-1905; George L. Kilpatrick b. 5-24-1824, d. 8-17-1903; Walter Kilpatrick b. 1-20—, d. 2-16-1862; W. A. Harris b. 8-24-1865, d. 9-28-1917; Willie D. Harris, wf. of W. A. Harris, b. 5-24-1869, d. 5-8-1910; G. I. Chandler, 43 Co. 5, Reg. U.S.M.C. A.E.F. Chateau Thierry (sol. World War I), b. 12-19-1895, d. 6-11-1918; Marion Chandler b. 11-16-1879, d. 7-30-1918; George Henry Byrd b. 8-8-1879, d. 5-6-1935; George Archie Byrd b. 5-9-1850, d. 7-3-1933.

Margaret Ann Byrd b. 2-6-1854, d. 1-17-1933; Elizabeth, wf. of Adam Byrd, b. 5-15-1888, age 79 years; Litte Willie Byrd b. 7-10-1875, d. 7-20-1884; Mary J. Byrd b. 12-30-1852, d. 9-26-1927; Sophia Lowler Flournoy, dau. of Rev. and Mrs. Annice Flournoy, b. Va., 7-20-1798, d. 7-1846; Annice Flournoy, wf. of Rev. F. Flournoy, dau. of John and Martha Ware, b. 8-20-1767, d. 3-17-1843; Martha O'Neal b. 9-20-1813, d. 11-30-1894; Dr. Seaborn O'Neal b. 9-20-1838, d. 6-3-1871; Marshall O'Neal b. 2-28-1885, age 70 years; Eleanor W., wf. of S. K. O'Neal, b. 10-31-1841, d. 1-8-1885; Mary S. O'Neal, wf. of B. H. Robertson, b. 1-1917; Marshall O'Neal, Sr., b. 2-28-1855, age 70 years; Mary Ross b. 3-4-1853, age 10 years; Catherine McGehee, wf. of Thomas W. Whitehead, b. 6-30-1828, d. 1-29-1901; John T. Whitehead b. 3-27-1816, d. 9-11-1860; Susan A. Anderson G. Jones, dau. of W. and Catherine Whitehead, b. 9-5-1834, d. 2-2-1861; Mrs. Catherine, wf. of William Whitehead, b. 4-20-1798, d. 5-22-1874; William Whitehead b. 12-7-1787, d. 5-24-1873; Mrs. Winnie McCullohs b. 5-21-1850, d. 8-26-1935; John T. Whitehead b. 11-29-1855, d. 1-12-1906; Susie Whitehead b. 3-3-1847, d. 2-24-1904; Clarence M. Whitehead b. 10-21-1888, d. 1-4-1923; John T. Whitehead b. 12-6-1878, d. 1-30-1930; James

Sara Philips Calhoun, wf. of S. Bickley, b. 3-28-1839, d. 5-17-1919; Steven Bickley b. 1-26-1881, d. 11-1-1907; Joe Mynard Greer b. 2-28-1898, d. 5-9-1919.
Allie Lutrell b. 10-10-1879, d. 2-5-1886; M. G. Lutrell b. 12-26-1876, d. 6-1-1903; Little Allie Lutrell b. 9-12-1905, d. 1-11-1911; William Alexander Whitehead b. 7-22-1839, d. 10-3-1908; Dr. Edward Brooking Schley b. 11-2-1837, d. 5-7-1904; Nannie Pitts Schley b. 5-15-1864, d. 2-5-1916; Bessie Irene Pitts b. 8-27-1889, d. 10-17-1907; John M. Neal b. 10-3-1856, d. 2-3-1916; Katherine Ophelia Pitts b. 8-30-1860, d. 2-10-1910; Mary James Whitehead, wf. of I. H. Pitts, b. 10-13-1836, d. 10-30-1901; I. H. Pitts b. 11-20-1830, d. 8-16-1917; Thomas R. Pitts b. 1-3-1858, d. 7-27-1919; Bertha Horne Kilpatrick b. 9-10-1889, d. 3-14-1913; Lonnie Beall Kilpatrick b. 9-11-1884, d. 10-17-1916; Martha Belle Kilpatrick b. 12-9-1862, d. 9-19-1929; Edwin Beall O'Neal b. 5-20-1870, d. 5-8-1931; Edgar Sparks b. 11-15-1881, d. 8-8-1933; John W. Lawson b. 3-3-1848, d. 6-25-1916; Hobace Lawson b. 8-10-1884, d. 1-27-1927; George Emmette Briley b. 3-7-1864, d. 11-1-1910; R. S. Stanford b. 1-31-1847, d. 7-5-1904; Sara F. Stanford b. 5-5-1851, d. 10-10-1923; Robert S. Stanford b. 8-21-1890, d. 10-30-1918; Hubert K. Stanford b. 6-26-1885, d. 10-30-1918; J. G. Armstrong b. 9-26-1902, d. 6-19-1904; John Cargill Wallace b. 5-1837, d. 2-1890; Mary Ann Wallace b. 12-1846, d. 11-1933; James G. Storey b. 10-25-1855, d. 6-6-1918; Betsy Ann Storey b. 11-3-1839, d. 10-17-1918.
Nancy Rebecca Storey b. 2-20-1846, d. 9-3-1914; Octavia Camp Bussey b. 3-10-1870, d. 5-15-1938; Fannie Mae Womack b. 5-18-1881, d. 3-5-1934; William Thomas Ingram b. 12-14-1858, d. 5-20-1932; Dr. Hiram W. Neal b. 9-1-1872, d. 1-22-1919; James Mallory Lucas b. 3-16-1856, d. 5-16-1930; Martha Velula Lucas b. 10-26-1861, d. 12-4-1916; Poet Derilda Lynch Moultrie b. 9-16-1852, d. 3-28-1919; John Moultrie b. 5-22-1850, d. 5-18-1932; Annie E. Moultrie b. 3-9-1862, d. 3-12-1938; Eva Ray Simpson, wf. of H. B. Clark, b. 3-30-1883, d. 11-5-1935; Dona McDaniel Gauntt b. 1-14-1848, d. 5-22-1905; Gordon Lee McCollough b. 10-26-1905, d. 7-2-1906; Thomas Henely Bussey b. 6-19-1855, d. 8-2-1927; Martha E. Wigham, wf. of T. H. Bussey, b. 6-4-1863, d. 3-11-1928; Ruth W. Bussey b. 10-9-1903, d. 6-4-1905; Abbie Hendrick Warren b. 2-21-1881, d. 7-2-1902; N. A. Storey b. 3-27-1855, d. 12-22-1927; Cora E. Seata Storey b. 1-25-1868, d. 5-22-1911; Seaborn Storey b. 7-16-1869, d. 11-22-1912; Mary Jane Boland, wf. of G. W. Kellum, b. 5-26-1848, d. 10-4-1921; George W. Kellum b. 1-13-1846, d. 10-24-1911; Lazarus J. Storey b. 1-22-1842, d. 5-24-1921; Isadore Lavonia Storey b. 2-7-1847, d. 10-10-1936; Madison A. Storey b. 12-10-1873, d. 12-14-1918; Jack Storey b. 9-12-1913, d. 9-20-1913; Robert E. Wilson b. 6-1-1874, d. 11-11-1909; Mrs. Martha Epps b. Harris County, Ga., 12-3-1868, d. 2-2-1961, Baptist member of the Waverly Hall Church, widow of J. E. D. Epps. Children: D. C. Epps; Judson M. Epps; Mrs. W. D. Harris; Mrs. W. C. Dalton. (*Columbus Ledger*, 2-2-1961.)

THOMAS BENJAMIN CAMP

(Family Record by Mrs. Ralph Walton, Hamilton, Ga.)

Thomas Benjamin Camp of Texas m. Laura Virginia Kolb, dau. of (Peter Valentine Kolb and Eliza Gantt)on Feb. 25, 1864, at the Kolb homestead, Cobb County, Ga., by the Rev. T. M. Springer. Their children: Ophelia Camp b. June 18, 1868, d. 5-15-1938, m. B. T. Perry of Alabama 10-4-1893; Octavia Camp b. March 10, 1870, m. Dr. B. N. Bussey 4-18-1888; Lula Camp b. June 14, 1873, m. J. C. Perry 1-16-1895; John Wesley Camp b. Sept. 1, 1877, m. Effie Melton 6-28-1900.

EPSIE C. CALHOUN MOULTRIE

(Family Record by Mrs. Ernie Moultrie Smith (Mrs. Charlie.)

Epsie Catherine Calhoun, dau. of (Michael Calhoun and Epsie Truett (b. 5-29-1853, d. 9-29-1929, m. 12-24-1878 Thomas Hubert Moultrie b. 4-20-1853, d. 6-7-

F. Whitehead b. 5-3-1861, d. 8-18-1939; Nannie M .Whitehead, wf. of J. T. Whitehead, b. 11-29-1855, d. 1-12-1906; Georgia Whitehead, dau. of J. T. and C. T. Whitehead, b. 8-14-1849, d. 5-16-1880.

Stephen Marshall b. 1-25-1839, d. 3-5-1862; W. B. Marshall b. 5-16-1796, d. 6-14-1874; William S. Marshall b. 1-20-1855, age 27 years; Nannie M. Marshall b. 6-6-1859, d. 5-27-1863; Amanda M. F., wf. of J. H. Bryan, dau. of Thomas Mahone, b. 9-2-1852, age 25 years; Infant son of Dr. B. B. and Ida M. Jamerson 1886; Ruby Jamerson b. 2-11-1892, d. 7-7-1893; John H. Bryan b. 12-24-1852, age 11 mos.; William B. Marshall b. 6-25-1871, d. 5-21-1902; Rachel Anderson Marshall b. 12-4-1837, d. 10-5-1912; James Willis b. 5-27-1809, d. 11-19-1865; Jane Willis b. 5-8-1836, d. 5-10-1889; Iabina Willis b. 2-7-1843, d. 1894; John Willis b. 12-23-1849, d. 1923; John F. Marshall b. 3-24-1836, d. 10-7-1908; Mary Annie Marshall b. 8-25-1808, d. 5-22-1890; Frances F. Marshall b. 1-15-1884, d. 8-25-1884; Rebecca V. Marshall b. 3-4-1852, age 21 years; Helen M. Walton b. 10-7-1840, d. 3-2-1918; Bosaulus J. Walton b. 1-11-1840, d. 3-24-1872; Minnie Walton Stinson, wf. of H. M. Stinson b. 1871, d. 1936; Major T. B. Camp b. 11-5-1832, d. 9-28-1917; Louisiana Bedelle Evans ___, ___; George W. Evans ___, ___; Mrs. Maurah Lowe, wf. of H. L. Lowe, formerly M. A. Tarver, m. 8-26-1821, b. 9-30-1807, d. 11-27-1853; General Henry H. Lowe b. 11-4-1795, d. 7-8-1854; Sallie B. Lowe b. 11-17-1840, d. 2-28-1915; Henry L. Lowe b. 1-25-1818, d. 8-9-1906.

Frances E. Kilgore, wf. of Henry L. Lowe, b. 8-4-1837, d. 11-28-1877; Joseph S. Marshall b. 5-10-1834, age 8 mos.; Martha M. Marshall, wf. of W. B. Marshall, b. 5-18-1883, age 36 years; Major Osborne Crook b. 10-15-1851, age 55 years; Virginia Osborne Crook, b. 7-23-1859, age 26 years; Fannie M. Pitts, wf. of H. S. Pitts, b. 11-4-1842, d. 8-14-1873; Mrs. Mary Craig Crawford b. 5-8-1840; Mary A. F. Whitehead, wf. of J. T. Whitehead, b. 11-29-1821, d. 11-4-1842; Samuel Terrentine b. 5-7-1796, d. 7-13-1883; John Passmore b. 5-15-1870, d. 5-11-1858; Renva A., wf. of W. G. Slaughter, b. 5-28-1848, d. 5-28-1896; W. G. Slaughter b. 12-4-1843, d. 10-23-1909; Mary Agnes Gloss b. 1898, d. 1901; M. A. Owen, wf. of W. L. Owen, b. 11-20-1832, d. 2-2-1911; W. L. Owen b. 10-17-1822, d. 11-11-1914; R. H. Owen b. 10-6-1857, d. 5-15-1903; Mrs. J. H. Hawkins b. 12-10-1852, d. 10-12-1897; Robert Wingham Simpson b. 9-26-1887, d. 9-8-1899; Albert Bartow Simpson b. 3-10-1890, d. 9-28-1918; Owen Simpson b. 12-4-1892, d. 7-21-1914; Kate Wingham Simpson b. 7-23-1859, d. 8-21-1902; Robert Nelson Simpson b. 6-17-1830, d. 1-5-1916; William Owen b. 9-6-1822, d. 11-26-1891; Edith Howard Owen b. 9-5-1898, d. 2-3-1907; Infant Owen b. 7-10-1897; Lena Stanford b. 10-17-1884, d. 6-10___; F. Frances, wf. of W. B. Copeland, b. 9-25-1816, d. 12-17-1836; Fannie Brewer, wf. of James R. Terry, b. 6-15-1853, d. 10-29-1877.

James Howard b. 3-4-1818, d. 11-3-1920; Nathan Passmore b. Anson, N. C. 8-25-1809, d. 10-14-1876; Edgar W. Bigg b. 9-24-1872, d. 11-7-1912; Henry B. Harris b. 12-17-1824, d. 12-30-1888; Martha P. Owen b. 1-18-1828, d. 2-29-1924; Mary Stanford b. 9-8-1890, d. 11-13-1906; James Henry Cordell b. 5-13-1916; William Henry Harris b. ___17-1893, d. 9-5-1903; W. H. McCullohs b. 11-12-1839, d. 7-18-1912; Mariah Lowe McCullohs b. 11-12-1854, d. 7-18-1890; Artemesia W., wf. of H. K. Stanford, age 53 years; Dr. H. K. Stanford b. 7-16-1819, d. 4-4-1866; Louisa J. Stanford b. 7-13-1856, age 32 years; Frank Stanford b. 5-1-1882, d. 7-9-1889; Mrs. M. L. Redding, wf. of George A. Redding, dau. of M. E. Passmore, b. 5-7-1845, d. 6-3-1872; Mrs. Kilpatrick, wf. of Nahtan Passmore, b. 11-8-1809, d. 5-26-1869; Mrs. S. C., wf. of W. A. Stansell, dau. of N. W. Passmore, b. 11-14-1833, d. ___3-1863; Thomas Darley (Grand Chaplain, Mason), Grand Lodge of Ga., b. 5-18-1832, age 63 years; Elizabeth Passmore b. 9-10-1831, d. 9-10-1841; Henry Passmore b. 5-11-1820, d. 12-24-1838; James Y. Passmore b. 9-3-1852, d. 8-14-1853; Emma L. Murphy b. 10-19-1858, d. 5-20-1902; Simon Bickley b. 9-15-1844, d. 11-18-1928;

Daughters of the Confederacy upon those men of lineal Confederate descent who served honorably in the active service of the United States Army, Navy, Marines, or its allies during the period of the World War.

SIGNIFICANCE OF DESIGN

Background, the Cross of Honor of the Confederate Veteran, dates 1861-65;

Foreground, a Crusader Cross, in bold relief, dates 1917-18; each bound to the other by the Battle Flag of the Confederacy and linked by the entwined monogram UDC to ribbon of Red, White, Red (Confederate colors) with center stripe of Khaki;

Motto, "Fortes creantur fortibus" (from Horace). "The brave give birth to the brave";

Bronze dolphin attached to ribbon signifies Overseas service.

Dates of bestowal: Jan. 14, Birthday of Commodore Matthew Fontaine Maury; Jan. 19, Birthday of Gen. Robert E. Lee; Memorial Day; June 3, Birthday of Jefferson Davis; Sept. 27, Birthday of Admiral Raphael Semmes; Nov. 11, Armistice Day.

Medal is to be worn only by the one upon whom it is bestowed. In case of death the medal may be presented to the eldest child, widow, mother, father, or next nearest kin in the order named, but never worn by any one of them.

MRS. J. A. ROUNTREE, Birmingham, Ala.,
Chairman World War Insignia Committee,
United Daughters of the Confederacy.

Cross of Military Service
UNITED DAUGHTERS OF THE CONFEDERACY

1861-1865 1917-1918

Certificate of Award

No. 4729

Whereas, Henry B. Boswell

of the City of Atlanta State of Georgia faithfully and honorably served the UNITED STATES or its ALLIES during the WORLD WAR, and WHEREAS, he is a lineal decendant of Thomas J. Ritch who served honorably as a Private in Co. A. 6th. Ga. Reserves Regiment, in the War between the States, Now, Therefore, the UNITED DAUGHTERS OF THE CONFEDERACY, in appreciation of his patriotic devotion to Flag and Country, hereby awards to him through Fulton Chapter, No. 1754

of the City of Atlanta State of Georgia

The Cross of Military Service

and has directed that his name be inscribed on its Roll of Honor as a perpetual memorial to the fact that as a descendant *of* a Confederate Soldier or Sailor he proved worthy *of* his lineage.

IN WITNESS WHEREOF, is given this Certificate, duly signed and attested.

Wanda Blake Worchester
President-General

Mary Hadley Woodward
Custodian of Crosses

Date October 3-1928

9 Oct 1806

Randol Morgan, Married Martha Turrentine (wife #2) in Greenville, Merriwether Co. Georgia

Wife's father was Dr. Wm Turrentine of Merriwether Co, Ga. and Orange Co, N.C.

Greenville is 15-20 mi. west of Molena, Ga.

designer furniture

Clearance !

Huge New Shipments From
Dallas Showrooms & International Importers

Over 5000 Sq. Feet Stacked to the Rafters with fine furniture

BELOW WHOLESALE

CONTEMPORARY & TRADITIONAL

VERY HIGH QUALITY FURNITURE
AT VERY LOW PRICES

SOFAS • CHAIRS • LAMPS • PICTURES • WICKER • RATTAN • ACCESSORIES
RUGS • FABRICS • PILLOWS • OCCASIONAL TABLES • IMPORTS
OFFICE TABLES & CHAIRS • MARBLE, STONE, GLASS

Friday • 12:00 - 7:00 pm
Saturday and Sunday • 10:00 am - 6:00 pm

2423 DUNSTAN • 524-3356

(Behind Rice Village Post Office)
MC • VISA • Check • Cash • All Sales Final

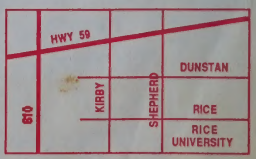

FAMILY GROUP

HUSBAND #30 RANDALL MORGAN **Form No.**
Born 9 OCT. 1806 **Place** GA. Lincoln Co.
Married 13 DEC. 1827 **Place** moved to Monroe Co., GA.
Occupation farmer **Resided at** Monroe Co., Meriwether Co., etc.
Church Affil. **War Serv.**
Died 30 May 1889 **Place** Opelika, Lee Co., Ala.
Buried 31 May 1889 **Place** Watoola Church, Lee Co., Al.
Other wives Martha Turrentine (wife #2)
Father #60 John Morgan
Mother (maiden name) #61 Martha Agnes Bilboa

Sheet submitted by:

WIFE #31 Harriett S. Sharpe (wife #1)
Born 30 Oct. 1811 **Place** Harris Co., GA
Church Affil. Meth. **Occupation**
Died 2 Aug. 1847 **Place** Harris Co., GA
Buried **Place** Sharpe family Cemetery in Meriwether Co., GA
Other husb.
Father #62 William Sharpe
Mother (maiden name) 63 Judith Smith

Place sources of information and additional information on reverse side.

CHILDREN	BORN When Where	DIED When Where	MARRIED To Whom When Where
1 Mary Ann Elizabeth Morgan	16 Nov. 1829 Monroe Co., GA	18 May, 1912 Mexia, TX	Andrew G. Mays 17 Sept 1851 Harris Co. GA
2 Sallie Agnes America Morgan	17 Nov. 1831 Ga. Monroe Co.	3 Nov. 1884 Greenville TX	Jas. Samford Mathews Ga. moved to Al.
3 John William Sharp Morgan	21 Jan. 1834 GA Monroe Co.	2 July 1863 Gettysburg, Pa	Antoinette Hill Ala. m. 30 Jan 1859
4 Martha Judith Eliz Morgan	16 Mar. 1836 Meriwether Co Ga	2 Jan 1862 Pickneville Al Tallapoosa Co. Al	Willia F. Minton Troup Co., GA 3 Dec. 1854
5 Caroline Harriett Smith	24 Apr. 1838 Meriwether Co. GA	24 Aug. 1853 Durand, Meriwether Co., GA	unmarried
6 Julia Indiana Bilbo	2 Feb. 1840 Meriwether Co., GA		Jas. Harvey Young (Ji Alexandria, AL 18 Jan. 1853 Sunny L
7 Georgia Tabitha Amason	31 Jan. 1842 Meriwether Co. GA	near Hillsboro, Hill Co., TX	Sebron Hightower of GA. lived in Hillsboro, TX
8 Rebecca Jane Randol	14 Jan. 1844 Meriwether Co. GA	17 June, 1928 Ft. Worth, TX Mansfield Cmy.	William Boswell of G 2 Dec. 1872 Waverly Harris Co., GA
9			
10			
11			
12			

FAMILY GROUP

HUSBAND #30 Randol Morgan **Porm No.**
Born 9 Oct. 1806 **Place** Lincoln Co., GA
Married 21 July 1848 **Place** Greeneville, Mreiwether Co., GA
Occupation **Resided at** Monroe Co., Morgan Co. GA
Church Affil. **War Serv.**
Died 30 May, 1889 **Place** Opelika, AL ~~Lee Co.~~ **Sheet submitted by:**
Buried 31 May 1889 **Place** Watoola Church south of Opelika, AL
Other wives Harriett S. Sharpe (wife #1)
Father #60 John Morgan
Mother (maiden name) #61 Martha Agnes Bilbo

WIFE #31 Martha Turrentine (wife #2)Martha Elizabeth Theodosia Turrentine
Born Feb. 1828 **Place** Pike Co. GA **Place sources of information**
Church Affil. **Occupation** **and additional information on**
Died 1905 **Place** Opelika, AL **reverse side.**
Buried **Place**
Other husb.
Father Dr. William Turrentine of Meriwether Co., ~~GA and Orange~~ Co., N.C.
Mother (maiden name) Sarah KcClendon b. 1775

CHILDREN	BORN When	BORN Where	DIED When	DIED Where	MARRIED To Whom	MARRIED When	MARRIED Where
1 James Samuel Asbury (Jim)	16 Feb. 1850		6 Oct. 1887	Temple, Bell Co. TX	(dau Emmie?)		
2 Charlie Oscar Franklin Carter	22 Jan. 1853		infancy				
3 (Fannie) Francis Catherine Berrian	5 Sept. 1855	Hariris Co., GA	22 June 1943	Lubbock, TX Lubbock Co., TX	Richard C. Helms	1873	
4 (Tommie) Thomas Randol Green	9 June 1858	Harris Co., GA			Angie	Opelika, AL	
5 (Sell or (Cell) Marcellus Granverry	5 Jan. 1861		Sept. 21 1905 21 st	Opelika, Lee Co. Al.	unmarried		
6 (Willie) William Henry	30 Apr. 1864		12 Feb. 1929 1929	Opelika, Lee Co., al			
7 Ella May	11 May 1867				unmarried		
8 (Aunt Arie) Ary (Arie) Hopson	21 June 1870				~~Mr. Lynch Tuscoloosa, AL died after 3 yrs~~ marri		
9							
10							
11							
12							

Ramdol Randall Randle
Bible Record spells it Randol
Gravestone spells it Randall
some census records spells it Randle

The bible records listed on reverse side are in possession of Mildred Balch Clark

#3 Color Sergant 35th GA. Thomas Brigade. Killed 6 , wounded 43 at Gettysburg, PA.

#4 buried Hwy #50, near Martin Dam on Tallapoosa River.

#6 Julia's husband:May 17, 1852. Court met in regular session at courthouse in Waxahachie. Present: William Hawkins, Chief Justice, James L. Berry Larkin Newton, Thomas Herron and Henry Trimble, Commissioners, Benjamin F. Hawkins, Clerk and Harvey W. Young, Sheriff. Ellis County Court Minutes.

LOCATION OF RANDALL MORGAN"S GRAVESITE

Watoola Church & graveyard and Randall Morgans's burial place:
14.6/8 miles out of Opelika, south on State road across paved road intersection. Continue south on State Road across unpaved road. Continue to 1st dirt road-make a left turn-1,8 miles to Watoola Church. If you come to Marvyn on Hwy 80, you have gone too far.

This Sheet Compiled By:

Name ~~Margie ;Henderson~~

Address P.O. Box 220

City Sherman , Texas 75090

Date May 12,1978

(PLEASE CUT OUT)

8 Wiley Longstreet

Born 4 March 1850

Where Macon, Muscog

When Married 15 Dec

Died 3 March 1919

Where West Columbia

Md. 2nd. Mar

24 Dec 1885

Shend 1st

2.

3.

4 Edgar Elmo Mays Sr.

Born 5 February 1877

Where Mexia, Limestone ,Texas

When Married 5 January 1902

Died 10 November 1957

Where Wharton,Wharton, Texas

9 Harriet amaric

Born 12 June 185

Where

When Married 15 De

Died 3 October 18

Where

10 Thomas Hendy

Born 3 January

Where

When Married

Died

Where

My father

2 Edgar Elmo Mays Jr.

Born 3 January 1903

Where Iago, Wharton, Texas

When Married 23 Sept. 1929,Love Co. Oklahoma

Died

Where

My Grandmother, mother of my father
wife Della
Elizabeth Davis

Nine Generation Ancestor Chart

12 ch

street Mays
n 1850
Muscogee Georgia
15 December 1869
h 1919
mary Louise Forbes b 1857 d 1944
md 1889
md 1st I.H. Linsley
2nd James Nicholson
3rd md. W. Kemp

16 Moses Jones Mays Sr.
Born 25 December 1816 - 1818?
Where GA.
When Married March 1844
Died 17 March 7-
Where GA.
17 Salina Ann Manerva Clements
Born 13 May 1825 ~~1823~~
Where Jasper, Georgia
When Married
Died 21 August 1858
Where GA.

32 John W Mays
Born 1775 Georgia
Where
Died 26 August 1840
Where Ellerslie GA
33 Sarah Jones
Born 1789
Where Culpepper GA.
Died 14 October 1874
Where Harris Co GA

34 CLEMENTS
Born
Where
Died
Where
35
Born
Where
Died
Where

36 John W. Mays
Born 1775 Ga
Where
Died 26 August 1840
Where
37 Sarah Jones
Born 1789
Where
Died 14 October 1874
Where Harris Co GA.

18 Andrew Green Mays
Born 25 April 1812 (1818)?
Where
When Married 11 Sept. 1851
Died 6 Jan 1876 - 1875?
Where Bossier Parrish La.
(2nd)
19 Mary Ann Elizabeth Morgan
Born 16 November 1829
Where Monroe Co GA.
When Married 17 Sept 1851
Died
Where Harris Co GA

38 Randall Morgan
Born 1806
Where
Died
Where GA/MA
39 (1) Harriett Sharpe
Born 1811 GA
Where
Died 2 Aug 1847
Where Harris Co GA

40 Johann Wilelm Conrad Prell
Born 14 May 1797 Ger.
Where Halle on the weser Germany
Died
Where
41 Johanne Justine Friederike Spier
Born
Where
Died
Where

20 Ludwig (Louis) Prell
Born 1 November 1819
Where Hanover, Germany
When Married
Died 26 March 1906

dendy Prell
nuary 1850

14 William C. Mays
b. 1750 d 30 Mar 1827
b. Darlington
d Greens
15 Mary Wadkins
1761-1838
d 20 Jul
b
Trans
h
66 Moses Jones
1765-1 Jan 1830 d Lincoln
md 12 Feb 1789 Culpepper GA
67 Mary Florence "Polly"
b 1791 d 28 Jan 1826
d. Lin
68
69
70
71
72 William C Mays
73 Mary Wadkins
74 Moses Jones
75 Mary Florence
76 John Mc
1758 - 1836
md 1779
77 Agnes Bi
78 Rev. William Sh
b 1 Apr 1771 d 9 Mar 17
meet Co
79 Judith Sn
d 25 Jul 185
80 Heinrick Ludwig Pre
81 Catherine Luise Bec
82 Johann Ernst Spier
83 Sophie Eleonore Kr
84

MEMORANDA

Births

William Henry Morgan was born
~~Aug 11~~ Oct 30 1864 - died Feb 12 - 1929.

Ella May Morgan was born
May 11th 1867

Ary Hopson Morgan was born
June 21st - 1870

88
89

BIRTHS.

Georgina Tabitha Amozin Morgan was born Jan 31st 1842

Rebecca Jane Randol Morgan was born Jan 14th 1844

James Samuel Asbury Morgan was born Feb 16th 1850.

Charlie Oskar Franklin Carter Morgan was born Jan 22nd 1853

Francis Catherine Berrian Morgan was born Sept 5 1855

Thomas Randol Green Morgan was born June 9th 1868

Marcellus Grandberry Morgan was born Jan 5th 1861

[illegible] Feb 22-1906

86
87

MARRIAGES

Morgan William Boswell + Della Mae Darnell
were Married at Brandau Tex Nov 10 - 1901

DEATHS.

John Hehns died Nov 23 1906
Walter U Watkins Died March 20-1907
Rosa Hehns Died April 18-1912
Carrie Rudy Rheinlander Died Nov 2nd 1928
Nell Watkins died
on May 9, 1950.

Sam P Smith died Jan 30-1951

Mattie Watkins died August 22-51

FAMILY GROUP

HUSBAND #112 BOSWELL

Born ci 1765/70 **Place**

Married **Place**

Occupation **Resided at**

Church Affil. **War Serv.**

Died **Place**

Buried **Place**

Other wives

Father #224

Mother (maiden name) #225

Form No.

Sheet submitted by:

WIFE #113

Born **Place**

Church Affil. **Occupation**

Died **Place**

Buried **Place**

Other husb.

Father #226

Mother (maiden name) #227

Place sources of information and additional information on reverse side.

Putnam Co. marriage book A

CHILDREN	BORN When	BORN Where	DIED When	DIED Where	MARRIED To Whom	MARRIED When	MARRIED Where
1 William	ci 1790		3 Aug. 1815		Nancy Susannah Bailey)	ci 1810	
2 (John							
3	1817						
4							
5							
6							
7							
8							
9							
10							
11							
12							

John Helms b 1850 d 1906 } m 1872
Rose Helms b 1856 – d 1912

1. Kattie [illegible] b 1877
m Sam Smith 1923

2. Mattie b 1880
m W. N Watkins – 1902 b 1872 d
d 1951
a- Kattie 1963
Bill 1973

oct 13, 1984
Mildred Clark
Home

Marker dedication a first

CAS soldier, Boswell settled here

A Confederate marker for William Boswell (1834-1906) will be dedicated by his descendants this Saturday, Oct. 13 at 4:15 p.m. in the Cumberland Presbyterian section of Mansfield Cemetery.

The marker comes through the efforts of the Mansfield Historical Society and the Boswell family.

According to information gathered by the Mansfield Historical Society, Boswell was born in Harris County, Ga. on July 4, 1861. At 27, he enlisted in the Confederate States Army, Co. K, 35 Regiment, Thomas Brigade, Georgia Infantry. The commanding officer was his brother-in-law, Capt. Wm. McCollough.

April 16 1834
ENLISTED JULY 4 1861
COMMISSIONED 1ST LT.
ON SEPT 2 1862

Boswell was in many military engagements, among them, the Battles of Mine Run, Manassas, Harper's Ferry, the Wilderness and Gettysburg. He was wounded several times but recovered and returned to do a last picket duty for Gen. Robert E. Lee's army near Farmersville, Va. on the night of Apr. 8, 1865, the night before Lee's surrender to Grant at Appomattox Court House, VA.

His first wife, Missouri McCollough, died July 9, 1874. They had seven children.

He married Rebecca Jane Morgan on Dec. 2, 1874 and the family moved to Mansfield in December 1886. It was a three-day train ride and they arrived on Christmas Eve. William and Rebecca had five children.

The first year they rented the John Boydston farm on Mountain Creek east of Mansfield. They later moved to the L.H. Stephens' place on Mansfield-Mitchell Rd.

IN 1900 the Boswell family moved into town and purchased a house on West Broad and First Avenue where Geyer Drilling Co. is now located.

William Boswell died here on Feb. 22, 1906. The family is well-remembered and among the descendants are Mildred (Balch) Clark of Mansfield and Mary Jane (Balch) Hagler of Fort Worth.

The Mansfield Historical Society obtained the Confederate Marker by making application to the National Veterans Administration which required Boswell's military records. It is the first Confederate Marker secured for Mansfield, but according to Beryl Gibson of the local historical society, three markers for descendants of the Poe family are being applied for.

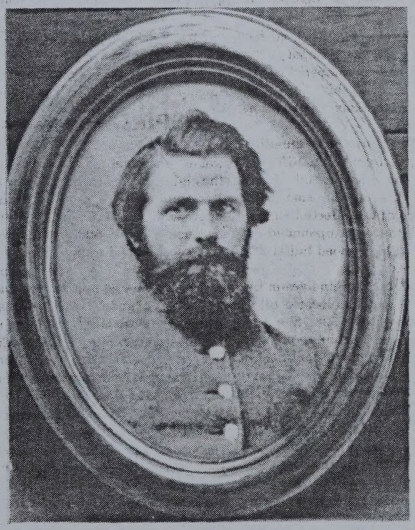

BOSWELL DEDICATION — A Confederate Marker for William Boswell (1834-1906) will be dedicated in Mansfield Cemetery this Saturday. According to Beryl Gibson of the Mansfield Historical Society, this is the only picture of a Confederate soldier in uniform the society has.

— Photo courtesy of the Mansfield Historical Society

Missouri Frances McCullohs
was born 13th Dec. 1840.
Died July 9th 1874

William T. Brantley Boswell
was Born Augst 31st 1857
Died ~~13th~~ 13th mch. 1870

Died Mch. thirteenth
1870

Patrick Well with Mrs. McKelly

Henry's Children

Bernard Boswell

Richard Evans Boswell

Charles E. Boswell, Jr. 7/15/33

Chas E. " III. Nov. 1, 1958

MARK

Enoch P. Jordan Jr. died June 10th 1960

At San Francisco Calif. Lived in San Mateo, Calif

The Inquirer Columbus Ga. March 22, 1870

TELEGRAPHIC

REPORTED FOR THE ENQUIRER

THE DREADFUL MURDER IN HARRIS

FULL AND RELIABLE PARTICULARS.

Editor Enquirer:—The killing in Harris county of Wm. T. Brantly Boswell, about 12 or 14 years of age, created intense excitement, and search was instituted in every direction as far as twenty and thirty miles, and the murderer (a negro boy) was found at 2 o'clock the next morning, within five miles of the scene of the atrocity; and a more cold blooded affair perhaps never occurred, from his own statement.

He was brought to my house a little after daylight on Monday morning (day after the murder), and questioning him, he represented that it was all in a play with two other negro boys, and at a distance from the house; but on examination of the boys separately, by myself and N. Passmore, it was quite evident they were innocent and not present at all, and we turned them loose. He then acknowledged he did it, as follows: Mr. Boswell and wife had left home about 12 o'clock, and left Brantly to take care of the house in their absence. He and Brantly being alone, he formed a design of robbing the house of any money in it, and making his way back to North Carolina. Brantly was on a rail pen back of the dwelling, working with a reed fife. The negro went under the house, pushed up a plank, entered the house, got Boswell's pistol (French navy), slipped out and went up to Brantly, who was lying down rather, with his head at the edge of the pen, and had his reed fife up, and spoke, saying somebody had been putting sticks in his fife. He put the pistol in about 18 inches (showing us how by a switch) of Brantly's head and fired. Brantly never spoke. He got up on the pen and opened the rails and let him down into the pen. He said he then got scared and thought he would go to the railroad and get away.

A little before night, Boswell and his wife returned, and he called his son. No answer. Mrs. B. walked around the house to this rail pen to see about her fowls—the pen being used temporarily for a fowl house—and saw Brantly lying in it, with his hat over his head, face downward across one arm, and his dog lying by the pen. She called to her husband and said, "There was Brant, and she believed he was dead." He ran to her, and entering, found it even so—his head pierced just to the left of the apex or top part of his head, ball ranging towards the base of the brain, hole in his hat, and burnt with powder. Boswell's pistol was gone.

Mr. Edwards arrested the negro in a negro house asleep. He waked him and asked him for his pistol. He clapped his hand to his bosom and said, "That man has it," meaning Dan Passmore, in whose house he was. It was B.'s French navy. Three loads were in it, the balance had been shot off.

It was with great difficulty an enraged community could be kept from a summary execution—the Magistrate in maintaining his office against his own personal sympathies and human feelings, and others in keeping control of their passions in reverence to law and order—against others whose feelings ran to farther excess, and claimed their justification in the many reprieves and pardons heretofore given.

The negroes seemed to be as clamorous and eager to kill him as any, some offering to put 25 balls through him if permitted. We reasoned, we begged, we commanded, with men, with women, with youths, and we succeeded in a commitment and delivery of the prisoner to a Bailiff and posse to be carried to Talbotton jail—(the jail in Harris being represented to our satisfaction as insecure, and that of Talbot as secure.)

The prisoner came along with Robinson's circus, and dropped or was dropped out. He says he is from North Carolina, about 17 or 18 years old or more; seems totally devoid of feelings of concern, and will sleep sitting or lying. His speech shows considerable sharpness, but utter indifference, and his head structure more of the beast than commonly witnessed, if there be any thing in that.

The confession before written he made freely while the warrant was being written. On trial he said he desired to make no statement. He calls himself William Williams. Yours truly,

G. A. B. Dozier.

Just after I closed the above, the Bailiff returned the prisoner to me from the jailor of Talbot county, representing the jail there as totally insecure. I am now determining whether to send him to Columbus or to Hamilton. G. A. B. D.

GA. Archives
Aug 1990

Oldest Son of
Wm + Missouri Boswell

Great grandfather of Dan Boswell Jordan
William Boswell 1834-1906
2nd wife Rebecca Morgan

D.B.J. is descended through
1st wife Missouri Frances McCulloha
b. 1840 d.

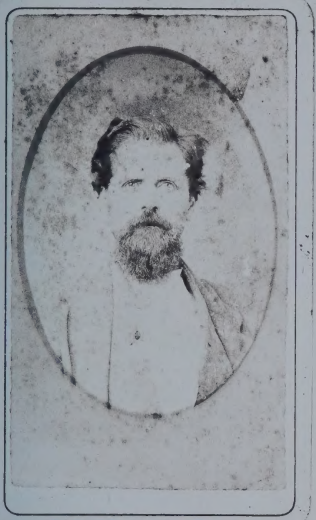

William Boswell
bro. of John A.

Gift of Wayne T. Elliott
A Boswell Descendant.

His desc.:
John Anderson Boswell
big bro. to William Boswell

Aug. 1977

Picture of
William Boswell

Boswell Clan
Family Tree
MISSOURI FLETCHER BOSWELL
MATTIE KATE BOSWELL
FANNIE MAUD BOSWELL
HARRIET REBECCA BOSWELL
CAROLINE AMANDA BOSWELL
MORGAN WILBORN BOSWELL
DANIEL EVANS BOSWELL
JOHN WILLIAM BOSWELL
SUSIE MAY BOSWELL
GEORGE SAMUAL BOSWELL
MISSOURI McCULLOHS
REBECCA MORGAN
WILLIAM BOSWELL

Mansfield Ga Sept 19th
1901 D E Boswell
Columbus Ga

Dear Son & family

Yours just received Thank you for your prompt reply to mine of 17th inst I went imediatly to see John Will after Supper he lives 7 miles from me but the moon shone bright I got back at 12 Oclk the same night & picked cotton all next day Will says his business is in such

was drinking and had 2 others with him and cursed him again and called him the same names he did when Will shot at him and they are both toating their guns for each other. Therefore I would like to get Will away from here immediatly So if you can help me let me hear by return mail and I will send him on right away and his wife and babe will come with Burt Pressley in Oct Burt is picking cotton for me I have no help now Morgan and John Pyles has bought out

Shape he cant come immediately
but for me to write you
that he will be there by
The 15th Oct if Providence
permits he prefers bringing
his wife with him as Bunt
Presley has has bought a
resturant & cant come
in Oct at all.
Will says he want to settle
up all his indebtedness that
he can & if he was to
come & leave everything for
Thena to settle She would
have to sacrafice what
little property he has

Ed, Mathewsons resturant
I wish I could see you
There is so much I could
tell you that I cant write
Will has a sweet wife and
babe do all you can son
for Will as I am troubled
very much about him
you need not be the least
afeared to recomend him
for he is peacible a member
of The C.P. Church assistant
Sabbath School Superintendt
doesnt drink in fact is
a model young man. I
will close love to all as
ever your devoted father
Wm Boswell

Matthew Martin, ...1 poll, 250 acres Wilkes Co.
Samuel Martin, ...1 poll, 200 acres Wilkes Co.
Zachariah Glass, ...4 polls, 6 slaves
John Connor, ...1 poll, 350 acres Wilkes Co.
Turner Lane, ...1 poll, 200 acres Wilkes Co.
George Darden, Jr., ...1 poll, 300 acres Wilkes Co.
George Lumpkin, ...5 polls, 9 slaves, 2787½ acres Wilkes Co.

Michael Cup, ...2 polls, 2 slaves, 300 acres Wilkes Co.
Benajah Smith, ...2 polls, 2 slaves, 200 acres Wilkes Co., 400 acres Washington Co., 600 acres Franklin Co.
John Brown, ...1½ polls, 1 slave, 300 acres Wilkes Co.
Andrew McBride, ...1 poll.

List of Taxable Property of Inhabitants of Capt. Walker's Disc., Received by Capt. Henry Ware, Esqr.

Hezekiah Bussey, ...2 polls, 2 slaves, 487½ acres Wilkes Co.
Thomas Bussey, ...2 polls, 2 slaves, 487½ acres Wilkes Co.
Drury Mannen, ...1 poll, 200 acres Wilkes Co.
Thos. Gilliland, ...2½ polls, 5 slaves, 287½ acres Wilkes Co.
Wm. Gilliland, ...1 poll, 287½ acres Wilkes Co.
John Walker, ...7½ polls, 13 slaves, 500 acres Wilkes Co.
John Dickens, ...1 poll. Wm. Holliday, 1 poll.
John Bentley, ...2 polls, 2 slaves, 287½ acres Wilkes Co., 500 acres Wilkes Co.
Balaam Bently, ...1 poll, 500 acres Wilkes Co.
William Bently, ...2 polls, 2 slaves.
Jacob Kinnebrew, ...1½ polls, 1 slave, 787½ acres Wilkes Co.
Thos. McDowell, ...1 poll, 450 acres Wilkes Co.
Leonard Switzer, ...3 polls, 4 slaves, 450 acres Wilkes Co.
John Graves, ...4½ polls, 7 slaves, 200 acres Wilkes Co.

Benjamin Elleott, ...1 poll, 200 acres Wilkes Co.
Richard Graves, ...1 poll, 287½ acres Wilkes Co.
James Graves, ...1 poll, 400 acres Wilkes Co.
Isaac Averett, ...1 poll, 250 acres Wilkes Co.
Archibald Averett, ...1 poll. Jacob Nealey, 1 poll.
James Gorley, ...2 polls, 3 slaves, 400 acres Wilkes Co.

 Wilkes Co.-

1823 signed by John Huguley and Champion Allen. To Marion Hammonds, Mirick and Jinny. To Champion Allen, Charity and Emily, to Barbary Ann Hammonds, Dennis, to Wm. Hammonds, David to Lucinda Hammonds, Peggy. Jan. 3, 1824.

HAMMOCK, BENEDICK dec'd. Inv. Jul. 31, 1787. Left to his son Benedick slave Sary, feather bed etc. To dau Betsy Hammock slave Daffy, cotton wheel, cows etc. Geo. Gresham, Wm. Huckaby, Solomon Thornton, apprs.

HAMMOCK, HUGH dec'd. Inv. Sep. 11, 1783. The improvement (land?) valued at L14. household goods etc. Robt. Killgore, Jas. Yerberry and P. Cunningham, apprs. Sale, Oct. 11, 1783, Robt. and Nancy Hammock purchasers. Thos. Connell, Arthur Smith and John Johnson, also.

HAMMOCK, THOMAS dec'd. Inv. Apr. 13, 1814. Jos. Henderson. admr.

HAMMOCK, ROBERT dec'd. Warrant of apprmt. Feb. 25, 1800. Millinor and Lewis Hammock, admx and admr.

HAMMOCK, WILLIAM dec'd. Inventory Mar. 16, 1808.

HAMMOCK, SARAH dec'd. Inv. May 30, 1827. Slaves Caty, Mary, Dianna, Sealey, Mariah, Nancy and Silvey all the est. John Thorington, admr. John Thornton, admr's petition leave to sell certain slaves for division, no date.

HOLLIDAY, THOMAS dec'd. Warrant of apprmt. Aug. 8, 1799 to appraise the goods etc, not administered by Martha Holliday, late admx, dec'd, as shown to you by John Graves and Francis Strother admrs de bonis non. Aug. 6, 1799. Jos. Gartrell, Nathaniel Ragan, John Bentley, apprs. Returns for 1800. Cash in the hands of Francis Strother legatee, and gdn of Polly Holliday, and cash in the hands of Hope Hull, gdn of John Holliday. Paid Andrew West for attending Martha Holliday in sickness. Receipt of Barbara West, excx, of Andrew West, dec'd. Mar. 5, 1801. Receipt of Dickerson Holliday "one of the legatees" for his part of the hire of slaves for 1803.

HENLEY, MARGARET dec'd. Petition of her heirs, viz, John, Philip, Edmond, Wm., Jas., Darby, Abijah, Micajah and Susannah Henley, saying they were possessed Sep. 14, 1806 of several slaves, which they lost the same day and they came into the hands of Mrs. Catharine Henley, who found them and who refuses to give them up, knowing they belonged to the heirs of Margaret Henley above named, she ordered to appear at court which she does and declares she has been in peaceful possession of said slaves four years etc. Nov. Term 1806.

HENLEY, JOHN dec'd est. Abner Henley, admr. Returns for 1822 paid Sarah Farnsworth $96.00, paid Jas. C. Henley $100.00, paid John Henley $120.00, paid Peggy and Polly Henley $326.00 each. Returns for 1823 paid Wm. Robinson, admr Abijah Henley, dec'd $492.00,

BAYES, JOSEPH dec'd. John Bush and Zachariah Bayes, excrs. Bond to Edward Jones, R. P. no date. Warrant of appraisement issued by David Terrell, R. P., Feb. 12, 1795. Moses Bays, admr. Returns Jan. 11, 1796, paid Wm. Street L2. Received of Thos. Nelms $17.00. Inv. of est Jun. 2, 1790. Dutch plows, Dutch oven, Presbyterian Confession of Faith, pewter etc, Zachariah Bays and John Bush, excrs. (Will or est of Jos. Bayes supposed to be recorded in Book "D D", burned years ago in a lawyers office)

BOWEN, JOHN dec'd. Bond of Christopher Clark, Jr., and John Matthews as admrs Dec. 6, 1790.

BLALOCK, JOHN dec'd. Warrant of appraisement Dec. 14, 1795. David Blalock and John Wallace sworn excrs. Returns for 1800, paid John Hamilton for a bond due Geo. Alston Dec. 25, 1788, for L45 Va. currency. The copy of note says. "I John Blalock of Surry Co. N. C. oblige myself to pay Geo. Alston of Granville Co. N. C. etc". John Brown, test. This was settled with a slave boy Harry. Receipt of Kimbro Standard, John Blalock and Gibson Blalock Mar 7, 1803, and of Thos. Barrett Jan. 28, 1803 in full of their legacies, John Wallace, excr.

BOLTON, ISAAC dec'd. Manoah Bolton, excr. Returns 1820 no data.

BLACKBURN, JESSE dec'd. John Groves in right of his wife Mary Ann Blackburn gives notice Jul. 1, 1842 to Martha Jane Blackburn, John Blackburn, admr said Jesse Blackburn and Martha Blackburn, wid of said Jesse, dec'd that he will apply for a partition to get his part of the real estate.

BOSWELL, GEORGE dec'd. est. Sarah Boswell, admx. Receipt of Wm. Cunea, Apr. 11, 1820 for making coffin for dec'd. Returns 1825, board and clothes for Elizabeth, Sarah, Johnson, Jas. H., and Frances C., minors.

BENTLEY, WILLIAM dec'd. est. Jane Bentley, Peter Smith and Benj. Ballard, excrs notified to appear at court 4th Monday in July next to explain why they have not made returns. Receipts of John Bentley and Daniel Tomlinson 1802 to Robt. Shaw, excr.

BENTLEY, JEREMIAH dec'd. Petition of Abi Bentley, wid for division of 359 acres on Fishing creek. Acknowledgement signed Jun. 24, 1818 by the heirs: Willis Nunnelee, Wm. A. Bentley, Elizabeth Bentley, Anderson T. Nunnelee and Jesse Norman.

BEASLEY, RICHARD dec'd. est. Nathan Holtzclaw, admr. Paid Royland Beasley, Nancy Rucker and Jinsey Beasley, the wid, part of their distributive shares Dec. 29, 1810. Royland Beasley app. admr, de bonis non, July. 1, 1816.

Boswell Clan Has Reunion

Members of "the Boswell Clan" gathered in Fort Worth over the week end for the third annual reunion of the descendants of William Boswell of Mansfield.

Activities got underway Friday night with an open house at the home of Mr. and Mrs. Ernest Boswell, 2316 Gould Ave.

A lodge at Lake Worth was the scene of activities Saturday and Sunday, where relatives from widespread points will renew acquaintances.

The Boswells came to Mansfield from Georgia in 1886. Members of the family united in an organization for sponsoring the annual reunion.

M. W. Boswell is president and Mrs. Hattie Boswell Balch, vice president. Mrs. Ruth Boswell is secretary-treasurer.

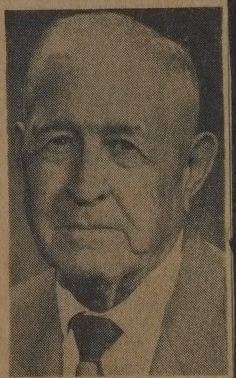

M. W. BOSWELL.

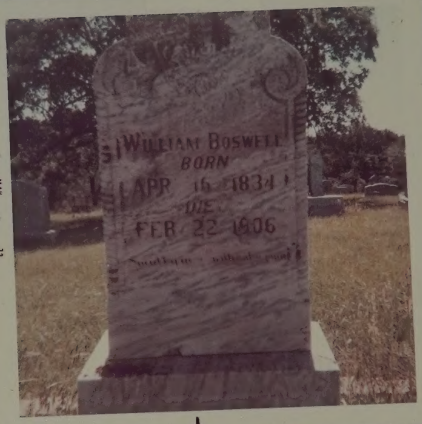
WILLIAM BOSWELL
BORN
APR 16 1834
DIE
FEB 22 1906

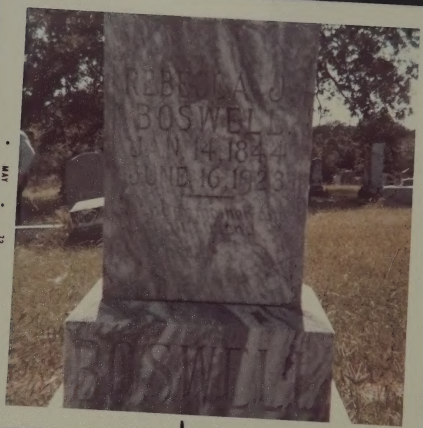
BOSWELL
JUN 14 1844
JUNE 16 1923
BOSWELL

Abstract of 'Boswell Bible' - In possession of John Boswell of Charlotte N.C. Grandson of John Anderson Boswell. [Gift of Wayne T. Elliott]

Boswell Births

Rec'd 15 Aug '77

d. 9 FEB 1855

*George Boswell, Sept. 10, 1811.
Caroline Bates Boswell, Aug. 26, 1813.
son John Anderson Boswell, Sept. 11, 1832. d 12/26/1911
Lucinda Elizabeth Lucas Boswell, Feb. 3, 1833. d 7/12/1910
son *William Boswell, April 16, 1834.
dau Mary Hannah Boswell, Sept. 15, 1835. d 8/22/13
son *George Boswell, Dec. 15, 1836. 11/3/1862 25 Oct 1862, Winchester Va.
son Evans Eugene Boswell, Oct. 28, 1838. 4/14/65
dau Elizabeth Jane Boswell, Sept. 9, 1841.
dau Susan Evans Boswell, May 10, 1843.
dau Martha Ann Boswell, Sept. 3, 1845.
dau Caroline Amanda Boswell, Mar. 12, 1847. 5/20/63
dau Sarah Frances Boswell, Oct. 9, 1848.
dau Nancy Rebecca Boswell, Oct. 21, 1850.
dau Sophia Louisa Boswell, Sept. 21, 1852.
son James Walker Boswell, Aug. 10, 1854.
Mary Susan E. A. Jordan, Sept. 23, 1850.
Lyda Korah Jordan, June 16, 18 — .
Virginia Bell Jordan, Dec. 18, 18 — .
Mary Hannah's ch.?
Susan E. Helms, July 13, 1868.
Amanda Helms, Apr. 19, 1872.
Sarah Frances' ch.?

George Boswell - Caroline Bates married December 1, 1831 in Wilkes County, Georgia.

Boswell Marriages

George Boswell - Caroline Bates -
December 1, 1831
John Anderson Boswell - Lucinda Elizabeth
Lucas - October 23, 1851.
Mary Hannah Boswell - Marcelous Jordan
January 7, 1855
William Boswell - Missouri Mc Coullough
November 16, 1856
Susan Evans Boswell - Samuel Hogg
January 17, 1858

George Boswell - Elizabeth Ann Jackson
February 14, 1858
Elizabeth Jane Boswell - John Goodwin
January 6, 1859

Martha Ann Boswell - James E. Pate
December 12, 1861
Sarah Frances Boswell - William Helms
July 4, 1867.

Ella Virginia Boswell married
Wiley Owen Hinton, December 1, 1870.

Boswell Deaths

George Boswell - February 9, 1855.
Mary Hannah Boswell Jordan - Aug. 25, 1860.
George Boswell - November 3, 1862.
(Eugene) Evans E. Boswell - April 14, 1863.
(Amanda) Caroline A. Boswell - May 20, 1863.
Louise A. V. Helms - July 19, 1876.
James Walker Boswell - June 15, 1886.
John Anderson Boswell - Dec. 26, 1911.
Lucinda Elizabeth Lucas Boswell - Feb. 28, 1910.
'HENRETTA' Etta Baggett Boswell - born 1867 - died 1918.
son/John A. John Henry Boswell - born March 23, 1866 died Mar. 16, 1921.
Lula Ann Baggett Boswell - born 1862. died 1940.
son/John A. James Evans Boswell - born Feb. 4, 1853, died 1938

Lucinda Elizabeth Lucas was born in Columbia County, Ga. She and John Anderson Boswell are buried at Junction City, Talbot County, Ga.

Clifford - attended Chase's (MUSIC) Conservatory
Columbus, Ga.

72, and a book of remembrance was written before him for them that feared the LORD, and that thought upon his name.

17 And they shall be mine, saith the LORD of hosts, in that day when I make up my jewels; and I will spare them, as a man spareth his own son that serveth him.

18 Then shall ye return, and discern between the righteous and the wicked, between him that serveth

shall leave them neither root nor branch.

2 ¶ But unto you that fear my name shall the Sun of righteousness arise with healing in his wings; and ye shall go forth, and grow up as calves of the stall.

3 And ye shall tread down the wicked; for they shall be ashes under the soles of your feet in the day that I shall do *this*, saith the

Copies of Dan Evan Boswell Bible pages. Sent to Vivian Hill Jordan, June 6, 1975. 13 pp. in all.

THE END OF THE PROPHETS.

Daniel Evans son of Missouri McCulloh Boswell & William Boswell was born March 23rd 1866 at Waverly Hall Harris Co Ga. Dona Thomas Ritch was born June 15th 1868 near Talbert Co Ga. Talbertson daughter of Thomas Jefferson Ritch & Julia Harris Ritch

Rec'd June 6, 1975

My Dear Vivian & Dan & all!

Forgive me for not getting this off before now — But, what with Grand Jury duty (just off of petit jury duty) and running to Molena every few days, the time has just gone — Hope you all will like what I'm doing to the house — I think it is going to be nice — Put some rooms together and add four feet across the back for a large "Keeping Room & kitchen

Will send you a plan when

Atlanta Ga 10/26/16

Mr Dunbar.

The bearer, Dan Boswell, is the son of one of our oldest Conductors on Columbus Div. He wants work in train service, and if he is anything like his father and older brother, who is in service as brakeman on Columbus Div, he will make you a good man. He has had some experience and can be on the job from the start. If you can place him, I'll personally appreciate it.

With kindest regards, I am,

Very truly,

N L Boyles
Claim Agent

Form 1204

CLASS OF SERVICE	SYMBOL
Telegram	
Day Letter	Blue
Night Message	Nite
Night Letter	N L

If none of these three symbols appears after the check (number of words) this is a telegram. Otherwise its character is indicated by the symbol appearing after the check.

WESTERN UNION TELEGRAM

NEWCOMB CARLTON, PRESIDENT — GEORGE W. E. ATKINS, FIRST VICE-PRESIDENT

CLASS OF SERVICE	SYMBOL
Telegram	
Day Letter	Blue
Night Message	Nite
Night Letter	N L

If none of these three symbols appears after the check (number of words) this is a telegram. Otherwise its character is indicated by the symbol appearing after the check.

RECEIVED AT

5CN M 11

FY Atlanta Ga 958P Oct 9 1918

T J Boswell

U S Naval Training Station Fourth Training Regt Co one Sec 4

Charleston S C

Dan died Monday AM body hasnt reached Atlanta yet account congestion

Papa

Oct 10 1245AM

B1

A M
NEW YORK COMMUNICATION OFFICE C.S.S. NO. 1
TARRYTOWN, N.Y.
1918

Columbus Ga.
Jany. 19th 1895

It is hereby agreed between the undersigned attorneys for parties in case of

Mrs Nora Ritch Ex
as next friend of George Roy Ritch
Vs
D. E. Boswell

That the payment of Forty Five Ex 90/100 Dollars shall be in full satisfaction of ~~said~~ Judgment in said case, provided paid as follows:

Fifteen Dollars on the 21st day of Jany 1895
Fifteen Dollars on the 21st day of Feby 1895
Fifteen 90/100 Dollars on the 21st day of Mch 1895.

Signed in duplicate

J E Chapman as
Atty for Mrs Nora Ritch Ex
& Next friend for Geo. Roy Ritch
B K Scott as
atty for D. E. Boswell.

PATRIOTIC ATLANTA FAMILY IS DOING BIG WAR SERVICE WITH ENTHUSIASM

(Photo by Thurston Hatcher.)

The military Boswell family. Left to right, standing, Grady Boswell, Dan Boswell, Jr, Charley Boswell and Henry Boswell. Sitting, T. J., Dan Boswell, the father, and Brantley Boswell.

There is enough patriotism effervescing about the Boswell home at No. 242 Sells avenue to blow an entire German army division to sausage meat. It has already infected all the neighborhood, and now is a good time for the rest of the town to hear about it, and about the four good-looking sons in service and the two others, just as good looking and just as brave, who would be if they were old enough.

Dan Boswell is head of the family, and something of a veteran himself. For 23 years he has served as conductor on the Southern Railway, four years ago receiving a medal signifying 25 years' distinguished service. And then there are:

Grady, 26, in the 116th Field Artillery at Camp Wheeler.

Henry, 24, a veteran of the Texas campaign of 1916-1917 and now stationed at Camp Wheeler and attached to the field artillery.

Charlie, now in the naval training station at Newport, R. I.

Dan, Jr., 21, at Camp Wheeler with the 116th Field Artillery.

T. J., who quit Tech High School to join the navy, but couldn't because he was only 17.

Brantley, 15, who is hoping the war lasts three or four years so it will give him a chance.

Also four girls, who are saving, buying thrift stamps and Liberty bonds, knitting and sewing for their brothers, and doing all the other things that fine-spirited girls can do nowadays to help fight the good fight.

The mother of this family isn't to be forgotten. Mrs. Boswell is not the kind of woman who "didn't raise her son to be a soldier," but is proud of every man of them. Hers is the sort of pride that is modest, too. When the picture of the boys and the father was taken, she wouldn't get in it because she wanted it to have the proper masculine and warlike tone.

Racing Results and Entries

AT HAVANA.

FIRST—Five and one-half furlongs: Pickle Fancy, 109 (Gauge), 7-10, 1-4, out, won; Confiscation, 107½ (Crump), 2-5, 4-5, 2-5, second; Tom Tit, 111 (Garner), 15, 6, 3, third. Time, 1:08. Marjare, Boyd, Blanny, Babbling Brook, Cocking Kid, Kuru also ran.

SECOND—Six furlongs: Proctor 110, (Bullman) 10, 4, 3, won; Little Menard 113, (Lunsford) 3, 6-5, 3-5, second; Molly 110, (Ball) 3, 6-5, 3-5, third. Time, 1:14. Peachie, Miss Rennharbor, Baby Cole, Andrew O'Day, Bob Blossom, Milton Campbell, Page White and Investment also ran.

THIRD—Six furlongs; None Such 113, (Pitz) 6, 5-2, 6-5, won; Dufloss 113 (A. Collins) 3, 6-5, 3-5, second; Frank Keogh 104, (Ball) 2, 4-5, 2-5, third. Time, 1:14 1-5. King Trovato, Golden Chance, Salon, Freshet, Piquette, Eliza, Beth Lee and Kid Nelson also ran.

FOURTH—Six furlongs; No Trumps 113, (Hunt) 5-2, even, 1-2, won; Berterton 110, (A. Collins) 5-2, even, 1-2, second; Rhyme 110, (Howard) 6-5, 1-2, 1-4, third. Time, 1:14. Twinkle Toes, Seminole, King Box and Dignity also ran.

FIFTH—Six furlongs; James G. 97, (Bullman) 5, 2, even, won; Milestone 103, (Shilling) 6-5, 1-2, 1-4, second; Violet 106, (A. Collins) 5-2, even and 1-2, third. Time, 1:12 1-5. Prohibition, Merott, Evelina, Circulate, Norvic and Revilry also ran.

SIXTH—Five and a half furlongs: Eddie Henry 112, (Howard) 3-5, 1-2, out, won; Surget 110, (Collins) 8, 3-5, out, second; Encore 108, (Bullman) 3-2, 1-2, out, third. Time, 1:07 2-5. Lazzi and James Oakley also ran.

AT HOT SPRINGS.

FIRST—Six furlongs: Trusty, 112 (Troise), 6, 2, even, won; Kama, 115 (Lyke), 2, 4-5, 2-5, second; Alpierce, 115 (Gibert), 6, 2, even, third. Time, 1:17 3-5. Dinbo Colorado, MasterMcGra th, Sinven, Hazlemit, Tom Caro, Enough Reader, Customhouse, Brighouse, Swift Fox also ran.

SECOND—Five and a half furlongs: Paul Connelly 113, (Lyke) 5-2, even, 1-2, won; Dioscoride 102, (Trowan) 2, 1-2, 1-5, second; Flapper 110, (Robinson) 4-5, 3-5, 1-2, third. Time, 1:10. Gaffney Girl, Candelaria, Mildred Euretta, Tanalizer, Red Star, Thinker, Tell Me and Vanessa Wells also ran.

THIRD—Mile and a sixteenth; Petit Bleu 105, (Willis) 10, 4, 2, won; Margaret N. 110, (Robinson) even, 2-5, 1-4, second; Lucille Pj 106, (Dorsch) 3, even, 2-5, third. Time, 1:51 4-5. Ora McGee, Juvenile, Flora Finch, Ida Pinck, Wild Thyme and Great Dolly also ran.

FOURTH—Mile and a sixteenth; Handfull 112, (Sande) 2, 4-5, 2-5, won; Degresso 112, (Borel) 7-2, 7-5, 3-5, second; Budyar 111, Salvanity 111, Bill Wiley 113, Wizard 113, Joe Finn 113, Page White 113, Donner 113, Sargon II 113.

SECOND—Three-year-olds and up; claiming; $400; 6 furlongs: Bandymo 95, Peeper 95, Dryer 97, Laudator 97, Elizabeth McNaughton 108, Cash Up 110, Tom Manson 110, Lyndora 111, Warda B. 111, Morristown 115, Salon 113, Harry Lauder 113, Colonel Matt 113.

THIRD — Three-year-olds and up; claiming; $400; 5 furlongs: B. B. Harrell 97, Brizz 102, Victrola 103, Money 103, Skeets 105, Jojam 105, Milbrey 105, Lola 106, Encore 107, Stalwart 108, Enver Bey 108, Ruth Strickland 108, Clark M. 108, Frank Patterson 108, Suroget 110.

FOURTH—Three-year-olds; claiming; $500; mile and 20 yards: Bit of Blarney 96, Miss Gove 103, Count Boris 104, Eastern Princess 107, Ukelele 107, Phedoden 107, Queen Trovato 107, Tippo Sahib 108, Pretty Baby 111, Rapid Firer 111.

FIFTH—Elimination; purse; 3-year-olds and up; special weights: Highway 107, Purple and Gold 111, Quickstart 111, Princess Janice 111, Hedge Rose 112, Pen of Mento 113, Zodiac 112, Donald MacDonald 113, Scrimmage 113, Thomas Hare 113.

SIXTH — Three-year-olds and up; claiming; $400; mile and 50 yards: Elizabeth Thompson 100, Almeda Lawrence 104, London Girl 104, Business 107, Jet 110, Galar 106, Jason 110, High Tide 114, Jackiet 114, Old Ben 114, Gano 117.

Weather clear. Track fast.

Grenade Hurling to Feature '10' Meets

CHICAGO, March 1.—Grenade hurling is to be included in the regular outdoor events of the "Big Ten" meets for the period of the war, it was announced today, the action having been taken at a meeting of the graduate committee of the Western Intercollegiate Conference Athletic Association. The outdoor meet will be held at Chicago on June 8 and the indoor games at Evanston on March 22-23.

The secretary of the committee was instructed to write coaches of the "Big Ten" colleges to ascertain their ideas and then draft a simple set of rules to govern grenade hurling.

HACK EIBEL PURCHASED BY RED SOX

Former Cracker First Baseman Goes to Red Hose From Richmond International Team.

HACK EIBEL, who needs little introduction to Atlanta baseball fans, is today a major league recruit.

Eibel, according to a report from Richmond Friday afternoon has been sold by the Richmond International League club to the Boston Red Sox.

The big firstbaseman is a former Cracker, being a member of the locals under Billy Smith in 1914 and 1915. He was released by the Atlanta team.

✣ ✣ ✣

Since leaving this city, Eibel has been starring in the International League, hitting well over .300 last season and fielding in great style. He is still a youngster, and has a good chance of landing a job on the Sox team.

The reason for the Sox securing Hack is that Hobiltzell, the regular firstsacker, has enlisted and will not retur nto the game, and Del Gainer, who is a veteran of many campaigns, may be traded. The Red Sox tried to get Connie Mack to take Gainer instead of Cady Thursday, but Mack refused.

Eibel is a left-hander and stands well at the plate. He takes a mighty swing at the pellet, and is a long-distance hitter.

The big fellow was extremely popular when he was playing here, and the fans of this city will be pulling hard for him to stick in the big show.

Deciding Game On In Girls' League

The climax of the race in the Girls' League will come Saturday night, when the six teams will play a triple-header at the Mesley Memorial.

The pernant winners in the Basketball League will be determined when the two undefeated contenders —Cox College and Y. W. C. A.—meet in the opening battle, at 7:25.

Men's Stylish All-
SUITS
for Early Spring and Summ
SPECIAL FOR S DAYS
$12.95
Materials a r e p serge, fancy worsted, c mere, mixtures, in all p ular colors. Conserva and belted models.
Take elevator to Men's a Boys' Department.
—Third Flo
Saul's
95 WHITEHALL STREET

What Union L Strike Weapo

Letter to a Soldier 'Somewhere in France'

By ALICE TWITCHELL CASWELL

SUMMONS

To D. E. Boswell

You are hereby summoned to attend the regular Communication of Battle Hill Lodge No. 523, F. & A. M. at the lodge room in Atlanta, County of Fulton, State of Georgia, on the 5th day of May A. D. 1925, A. L. 5925, at seven o'clock P. M. Take due notice, and govern yourself accordingly.

Dated this 28 day of April, 1925.

Jas. A. Massey, Sec. Pro. Tem. Nelson Crist, W. M.

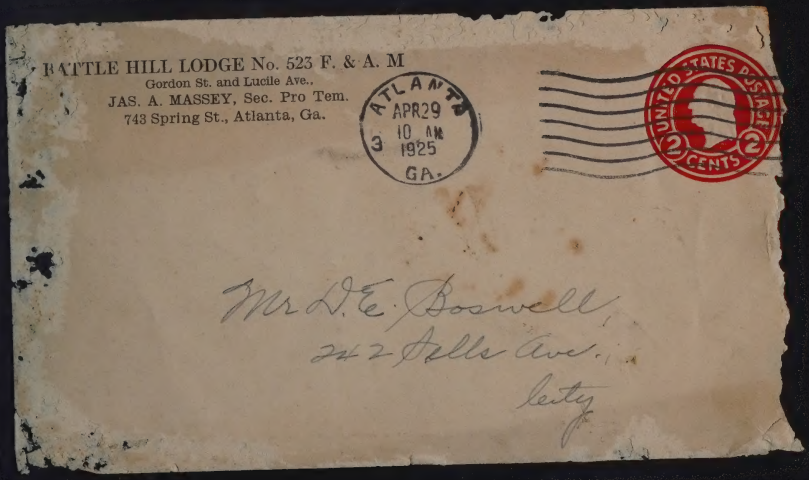

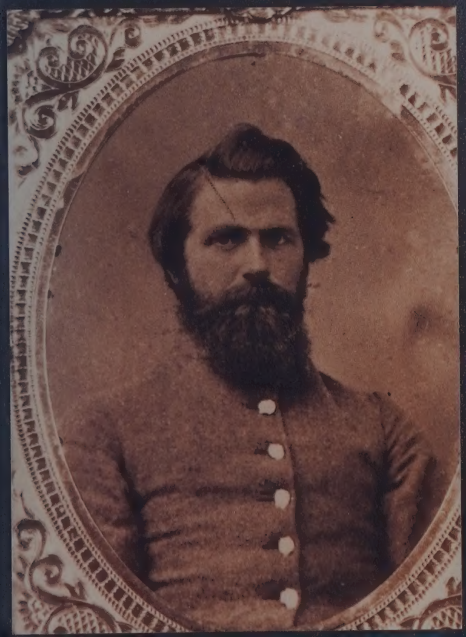

91

Rebecca 1904
William Boswell

4/3-33-0-3

Wm + Rebecca Boswell
ca 1895
Mansfield Tarrant Co. Tx

659 NNNNN 00+ 11

Fold

21 MAY 1973

GENERAL SERVICES ADMINISTRATION
NATIONAL ARCHIVES AND RECORDS SERVICE

ORDER FOR COPIES–VETERANS RECORDS

(See reverse for explanation)

DATE RECEIVED

REQUIRED MINIMUM IDENTIFICATION OF VETERAN

1. NAME OF VETERAN *(Last name, first, middle)*: Boswell, Wm.
2. WAR IN WHICH OR DATES BETWEEN WHICH HE SERVED: Civil War
3. IF SERVICE WAS CIVIL WAR: ☐ UNION ☒ CONFEDERATE
4. CHECK RECORD DESIRED: ☒ PENSION ☐ BOUNTY LAND WARRANT APPLICATION *(Service before 1856 only)* ☒ MILITARY
5. STATE FROM WHICH HE SERVED: GEORGIA

PLEASE PROVIDE THE FOLLOWING INFORMATION IF KNOWN

6. UNIT IN WHICH HE SERVED *(Name of regiment or number, company, etc., or name of ship)*: 35th Ga. Reg., Co. K. Stonewall Thomas' Brigade, Hill's Div. Jackson's Corps
7. BRANCH IN WHICH HE SERVED: ☐ INFANTRY ☐ CAVALRY ☐ ARTILLERY ☐ NAVY ☐ OTHER *(Specify)*
8. KIND OF SERVICE: ☐ VOLUNTEERS ☐ REGULARS
9. PENSION OR BOUNTY LAND FILE NUMBER:
10. DATE OF BIRTH: April 16, 1836
11. PLACE OF BIRTH: Harris Co., Georgia
12. NAME OF WIDOW OR OTHER CLAIMANT:
13. DATE OF DEATH: ~~Feb.~~ Feb. 22, 1906
14. PLACE OF DEATH: Mansfield, Texas
15. IF VETERAN LIVED IN A HOME FOR SOLDIERS, ENTER LOCATION *(City and State)*:
16. PLACE(S) WHERE VETERAN LIVED AFTER SERVICE: Harris Co., Georgia until Dec, 1886
17. INDICATE HERE THE NUMBER OF ADDITIONAL COPIES OF THIS FORM (GSA FORM 6751) DESIRED:

INSTRUCTIONS

Submit a separate form for each veteran. Do not send payment with your order. You will be billed $1.50 for each file reproduced. Mail your order to:

~~Co K 35~~

Military Service Records (NNCC)
National Archives (GSA)
Washington, DC 20408

1.50

PRINT OR TYPE YOUR NAME AND ADDRESS *(including ZIP Code)* WITHIN THE DOTS BELOW

Allen B. Gordon
1530 Rhumberger St.
Houston, Texas 77006

DO NOT WRITE IN THIS AREA

REPLY

RECORD(S) ENCLOSED ☐ PENSION ☐ BOUNTY LAND ☐ MILITARY

RECORD(S) NOT FOUND ☐ PENSION ☐ BOUNTY LAND ☐ MILITARY

☐ ENCLOSED ARE COPIES FROM _____ FILES. YOU ARE BEING BILLED $1.50 FOR EACH FILE REPRODUCED. ☐ SEE ATTACHED BILL.

☐ WE FOUND _____ PENSION OR BOUNTY LAND FILES AND _____ MILITARY SERVICE FILES THAT MAY RELATE TO THE ABOVE VETERAN. YOU MAY ORDER COPIES BY RETURNING THE ENCLOSED MARKED FORMS.

☐ WHEN WE ARE UNABLE TO FIND A RECORD FOR A VETERAN, THIS DOES NOT NECESSARILY MEAN THAT HE DID NOT SERVE. YOU MAY BE ABLE TO OBTAIN MORE INFORMATION ABOUT HIM FROM THE STATE ARCHIVES.

☐ SEE ATTACHED FORMS/LEAFLETS. ☐ SEE REVERSE.

☐ PLEASE COMPLETE BLOCKS 1 *(give full name)*, 2. AND 5 AND RESUBMIT.

☐ A REFUND OF $ _____ ☐ WILL BE SENT BY THE TREASURY DEPARTMENT. ☐ IS ENCLOSED.

REFUND AUTHORIZATION

SEARCHER: SD

DATE: 6-1-23

CASHIER: 38671

FILE DESIGNATION: Boswell, William Co K 35 Georgia Inf

GSA

GSA FORM 6751 (REV. 11-72)

EXPLANATION OF ORDER FOR PHOTOCOPIES

Use this form to order photocopies of records of veterans who served in the United States or Confederate armed forces. These records include:

PENSION APPLICATION FILES based on United States (not State) service before World War I.

NOTE: Pensions based on military service for the Confederate States of America were authorized by some Southern States but not by the Federal Government until 1959. Inquiries about State pensions should be addressed to the State archives or equivalent agency at the capital of the veteran's State of residence after the war.

BOUNTY-LAND WARRANT APPLICATION FILES based on United States (not State) service before 1856.

NOTE: Pension or bounty-land warrant application files usually include an official statement of the veteran's military or naval service, as well as information of a personal or genealogical nature. If we find such a file, we send copies of the documents we feel will be most useful to you.

MILITARY SERVICE RECORDS based on service in the United States Army (officers who served before June 30, 1917, enlisted men before October 31, 1912), Navy (officers and enlisted men who served before 1886), Marine Corps (officers and enlisted men who served before 1896), and Confederate armed forces (1861-65). (We cannot provide photocopies of files for veterans whose service terminated less than 75 years ago, however we are usually able to provide certain information from the files.)

NOTE: Military service records rarely contain family information. The record of a man's service in any one organization is entirely separate from the record of his service in any other organization. We are ordinarily unable to accurately establish the identity of men of the same name who served in different organizations. If you know that a man served in more than one organization and you desire copies of his military service record, submit a separate form for the service record in each organization.

DO NOT USE THIS FORM TO REQUEST PHOTOCOPIES OF RECORDS RELATING TO SERVICE IN WORLD WARS I OR II OR SUBSEQUENT SERVICE. WRITE TO: NATIONAL PERSONNEL RECORDS CENTER, GSA, (MILITARY PERSONNEL RECORDS), 9700 PAGE BOULEVARD, ST. LOUIS, MO 63132.

More information about armed service records may be found in our free Genealogical Information Kit.

Send the completed form to the address on the front of the form. When you send more than one form at a time, each order will be handled separately; you may not receive all your replies at the same time.

When we find numerous files that may relate to a veteran, we suggest that you visit the National Archives and examine the various files, or hire a professional researcher to examine the files for you. The Board for Certification of Genealogists, 1307 New Hampshire Avenue NW., Washington, DC 20036, can provide you with the names of persons in the Washington area willing to do research for a fee.

Boswell, William
Co K 35 Georgia Inf
Conf

WITHIN THE DOTS BELOW

☐ PLEASE COMPLETE BLOCKS 1 (give full name), 2, AND 5 AND RESUBMIT.

☐ A REFUND OF $ _____ ☐ WILL BE SENT BY THE TREASURY DEPARTMENT. ☐ IS ENCLOSED.

REFUND AUTHORIZATION

SEARCHER: SD

DATE: 6-1-23

CASHIER:

FILE DESIGNATION: Boswell William Co K 35 Georgia Inf Conf

GSA FORM 6751 (REV. 11-72)

(CONFEDERATE:)

B | 35 | Ga.

W. Boswell
1 Lt Co. K 35 Regt Ga.

Appears on a

Register

containing Rosters of Commissioned Officers, Provisional Army Confederate States.

Date of appointment ....., 186 .

Date of resignation, death, transfer or promotion } .....

....., 186 .

Remarks .....

Confed. Arch., Chap. 1, File No. 83, page 147

(635) J. W. Williams Copyist.

5003

(Confederate.)

B | 35 | Ga.

Wm Boswell

Pt, Co. K, 35 Reg't Georgia Infantry.

Appears on

Company Muster Roll

of the organization named above,

for August to Oct 31, 186 1.

Enlisted:
When July 4, 186 1.
Where Hamilton Ga
By whom Capt W H McCulloh
Period 3 years or war

Last paid:
By whom Capt W H McCulloh
To what time August 31, 186 .

Present or absent Present

Remarks: .....

Book mark: .....

(642) L Bullard Copyist.

(Confederate.)

B | 35 | Ga.

Wm Boswell

1 Lt, Co. K, 35 Reg't Georgia Infantry.

Appears on

Company Muster Roll

of the organization named above,

for Nov & Dec, 1862.

Enlisted:

When, 186 .

Where

By whom

Period

Last paid:

By whom

To what time, 186 .

Present or absent Present

Remarks:

Book mark:

L Bullard

(642) Copyist.

(Confederate.)

B | 35 | Ga.

W Boswell

1 Lt, Co. K, 35 Reg't Georgia Infantry.

Appears on

Company Muster Roll

of the organization named above,

for May & June, 186 4.

Enlisted:

When, 186 .

Where

By whom

Period

Last paid:

By whom

To what time, 186 .

Present or absent Absent

Remarks: absent on wounded furlough

Book mark:

L Bullard

(642) Copyist

(Confederate.)

B | 35 | Ga.

William Boswell

1st Lt, Co. K, 35 Reg't Georgia Infantry.

Appears on

Company Muster Roll

of the organization named above,

for Sept & Oct, 186 4.

Enlisted:

When, 186 .

Where

By whom

Period

Last paid:

By whom

To what time, 186 .

Present or absent Present

Remarks:

Book mark:

L Bullard

(642) Copyist

(Confederate.)

B | 35 | Ga.

William Boswell

1st, Co. K, 35 Reg't Georgia Infantry.

Appears on

Company Muster Roll

of the organization named above,

for Nov & Dec, 186 4

Enlisted:

When, 186 .

Where

By whom

Period

Last paid:

By whom

To what time, 186 .

Present or absent Present

Remarks:

Book mark:

L Bullard

(642) Copyist

(Confederate.)

B | 35 | Ga.

Wm Boswell

Pt, Co. K, 35 Reg't Georgia Infantry.

Appears on

Company Muster Roll

of the organization named above,

for Jan & Feb, 1862.

Enlisted:

When July 4, 1861.

Where Hamilton Ga.

By whom Capt McCullochs

Period war or 3 yrs

Last paid:

By whom Capt L P Thomas A & I G

To what time Dec 31, 1861.

Present or absent Present

Remarks:

Book mark:

L Bullard

(642) Copyist.

(Confederate.)

B | 35 | Ga.

Wm Boswell

2 Lt, Co. K, 35 Reg't Georgia Infantry.

Appears on

Company Muster Roll

of the organization named above,

for March Apr, 1862.

Enlisted:

When, 186 .

Where

By whom

Period

Last paid:

By whom

To what time, 186 .

Present or absent absent

Remarks: Sick in Hospital at Richmond

Book mark:

L Bullard

(642) Copyist.

(Confederate.)

B | 35 | Ga.

W Boswell

2 Lt, Co. K, 35 Reg't Georgia Infantry.

Appears on

Company Muster Roll

of the organization named above,

for Apr 30 to Aug 31, 1862.

Enlisted:

When, 186 .

Where

By whom

Period

Last paid:

By whom

To what time, 186 .

Present or absent Present

Remarks: Was Pay as Private from the 28th of Feb to the 4th of Apr 1862

Book mark:

L Bullard

(642) Copyist.

(Confederate.)

B | 35 | Ga.

Wm Boswell

1 Lt, Co. K, 35 Reg't Georgia Infantry.

Appears on

Company Muster Roll

of the organization named above,

for Sept & Oct, 1862.

Enlisted:

When, 186 .

Where

By whom

Period

Last paid:

By whom

To what time, 186 .

Present or absent Present

Remarks:

Book mark:

L Bullard

(642) Copyist.

(Confederate)

B | 35 | Ga.

William Boswell +

1 Lt, Co. K, 35 Reg't Georgia Infantry.

Appears on

Company Muster Roll

of the organization named above,

for Jan & Feb, 1865.

Enlisted:

When ....., 186 .

Where .....

By whom .....

Period .....

Last paid:

By whom .....

To what time ....., 186 .

Present or absent Present

Remarks:

Signs Roll as orderly Comp'y

Book mark:

J. Ballard

(642) Copyist

(Confederate)

B | 35 | Ga.

W. Boswell

Lieut, Co. K, 35 Reg't Georgia Infantry.

Appears on

Regimental Return

of the organization named above,

for the month of March, 1862.

Commissioned officers present and absent:

Station .....

Remarks:

Alterations since last return among the enlisted men:

Date ....., 186 .

Place .....

Remarks:

Enlisted men on Extra or Daily Duty:

Absent enlisted men accounted for:

sick in Richmond

G. M. Rowe

(644) Copyist.

(Confederate)

B | 35 | Ga.

W. Boswell

1 Lieut, Co. K, 35 Reg't Georgia Infantry.

Appears on

Regimental Return

of the organization named above,

for the month of Oct, 1862.

Commissioned officers present and absent:

Present

Station .....

Remarks:

Alterations since last return among the enlisted men:

Date ....., 186 .

Place .....

Remarks:

Enlisted men on Extra or Daily Duty:

Absent enlisted men accounted for:

G. M. Rowe

(644) Copyist.

(Confederate)

B | 35 | Ga.

W. Boswell

1 Lieut, Co. K, 35 Reg't Georgia Infantry.

Appears on

Regimental Return

of the organization named above,

for the month of Dec, 1862.

Commissioned officers present and absent:

Present

Station .....

Remarks:

Alterations since last return among the enlisted men:

Date ....., 186 .

Place .....

Remarks:

Enlisted men on Extra or Daily Duty:

Absent enlisted men accounted for:

G. M. Rowe

(644) Copyist.

(Confederate.)

B. | 35 | Ga.

W. Boswell

Lt. Co. K, 35 Regt Ga.

Name appears as a signature to a

Parole of Prisoners of War,

belonging to the Army of Northern Virginia, this day surrendered by General Robert E. Lee, C. S. A., commanding said Army, to Lieut. Genl. U. S. Grant, commanding Armies of United States.

Done at Appomattox Court House, Virginia, April 9, 1865.

Number of roll:
104
(639c)

J. Baker
Copyist.

(Confederate.)

B | 35 | Ga.

×W Boswell

1 Lt., Co. K, 35 Georgia Regiment

Appears on a

List

of Prisoners of War, belonging to the Army of Northern Virginia, who have been this day surrendered by General Robert E. Lee, C. S. A., commanding said Army, to Lieut. Genl. U. S. Grant, commanding Armies of the United States.

Paroled

~~Done~~ at Appomattox Court House, Virginia, April 9, 1865.

List dated Not dated

Remarks

× Entry canceled

Number of roll:
107
(652)

J. Baker
Copyist.

Received 18th February 1863. of D. J. Thomas Capt. of A. D. No 35th Georgia Regiment one two qr blank book for my Company —

Camp Gregg 18th Feb 1863

W. R. [illegible]
Comd. Co. [illegible]

THE CONFEDERATE STATES OF AMERICA,

To Jno. G. K. Boswell Dr.

Co. K, 35th Regt. Va. Vol.

ON WHAT ACCOUNT.	COMMENCEMENT AND EXPIRATION.		TERM OF SERVICE CHARGED.		PAY PER MONTH.		AMOUNT.		REMARKS.
	From—	To—	Months.	Days.	Dollars.	Cts.	Dollars.	Cts.	
PAY—									
For myself, - - - - -	April 4th	July 4th	3		80		240	00	
For year's service, -									
Forage for horses, -									
							$		

I hereby certify that the foregoing account is accurate and just; that I have not been absent, without leave, during any part of the time charged for; that I have not received pay, forage, or received money in lieu of any part thereof, for any part of the time therein charged; that the horses were actually kept in service and were mustered for the whole of the time charged; that for the whole of the time charged for my staff appointment, I actually and legally held the appointment and did duty in the department; that I have been a commissioned officer for the number of years stated in the charge for every additional five years' service; that I am not in arrears with the Confederate States on any account whatsoever; and that the last payment I received was from _____ and to the 30 day of July 1862.

I, at the same time, acknowledge that I have received of Capt. Jno. Crockett Asst. Q. M. this 30th day of July 1862, the sum of Two hundred forty Dollars in Dollars being the amount in full of said account.

Pay, - - - $ 240,00

Forage, - -

Amount, $ 240,00

(Signed Duplicates.)

Jno. G. K. Boswell

2nd Lieut. Co. K. 35th Regt. Va. Vol.

To W. Boswell 1st Lieut Co K 35th Ga Reg Dr.

On account of	Commencement and Expiration. From—	To—	Time of Service Charged. Months.	Days.	Pay per Month. Dollars.	Cts.	Amount. Dollars.	Cts.	Remarks.
For— as 1st Lieut	Sept 1st 1864	Septr 30th 1864	1	00	90	00	90	00	
For myself,									
For [illegible] service,									
Forage for [illegible] horses,									
							$ 90	00	

I hereby certify that the foregoing account is accurate and just; that I have not been absent, without leave, during any part of the time charged for; that I have not received pay, forage, or received money in lieu of any part thereof, for any part of the time therein charged; that the horses were actually kept in service and were mustered for the whole of the time charged; that for the whole of the time charged for my staff appointment, I actually and legally held the appointment and did duty in the department; that I have been a commissioned officer for the number of years stated in the charge for every additional five years' service; that I am not in arrears with the Confederate States on any account whatsoever; and that the last payment I received was from Maj R H Taylor 2 Mo

said to the 31 day of August 1864

I, at the same time, acknowledge that I have received of Maj R H Taylor 2 Mo

this 6 day of October 1864, the sum of Ninety Dollars,

being the amount in full of said account.

Pay, - - - $

Forage, - -

Amount, $ 90 00

(Signed Duplicates)

W Boswell

1st Lt Co "K" 35th Ga

Issued at Quartermasters Office this day delivered to Lt William Brannen Co B 35th Regt Ga Vols

(1) one jacket	@ $14.00
(6) Six pair Pants	@ $12.00
(1) One Shirt	@ $3.00
(13) Thirteen pair Shoes 6 @ $6.00 5 @ $8.00 2 @ $7.00	
(7) Seven great Coats	@ $25.00
(3) Three blankets	@ $10.00
(1) one rubber Coat	@ $6.00
(2) Two pr drawers	@ $3.00

Orange Court House, Va
30th November 1863

Lt A J Williams Capt &
A A Q M 35 Ga Regt

Commencing, Com.	Ended on		Charged	Payment Commenced		
Date	Date		Dollars	Cents	Dollars	Cents	Remarks
Pay for myself as 1st Lt	31st October 1862	31st December 1862	2	$90.	00	$180.	00	

I hereby certify that the foregoing account is accurate and just, that I have not been absent without leave during any part of the time charged for, that I have not received pay or anything in lieu thereof for any part of the time therein charged, that I am a commissioned officer, that I am not in arrears with the Confederate States, on any account whatever, and that the last payment I received was from Capt L. D. Thomas A. Q. M. of the 35th Regmt Ga Vol. and to 31st Oct. 1862. I at the same time acknowledge that I have received of Capt L. D. Thomas A. Q. M. of the 35th Reg Ga Vol. this 31st day of Dec 1862 the sum of one hundred and Eighty dollars, being the amount in full of said account.

Lt Wm. Boswell Co (K)
35 Regt Ga Vol

(Signed duplicate)

The Confederate States of America Dr.

To Lt. Wm. Boswell

On what account	Commencement & Expiration Term of service From	To	Months	Charged Days	Pay per month Dollars	cents	Amount Dollars	cents	Remarks
Pay for myself	4th of July	31st of Oct 1862	3	27	90	00	351	00	
				Amount			351.00		

I hereby certify that the foregoing account is accurate and just that I have not been absent without leave during any part of the time charged for that I have not received pay or any thing in lieu thereof for any part of the time therein charged that I am a commissioned officer that I am not in arrears with the Confederate States on any account whatsoever and that the last payment I received was from Capt Amblie A.Q.M. C.S.A. and to the 4th of July 1862 I at the same time acknowledge that I have received of Capt. L. P. Thomas A.Q.M. of the 35th Reg. Ga. Vol the 1st day of November 1862 the sum of three hundred & fifty one dollars being the amount in full of said account

Pay 351.00

Amt 351.00

Wm Boswell 1st Lt
Co. K. 55th Reg. Ga. Vol

Signed Duplicate

ORDER AND BILLING FOR COPIES OF VETERAN'S RECORDS

Please read information on the back and follow instructions below.

Submit a separate set of order forms for each veteran. Do not remove any of the sheets of this 4-part set. You will be billed $2.00 for each file reproduced. *Do not mail payment with your order.* This form will be returned to you and serves as your bill when we fill your order.

Date received by National Archives 9 3 76 M3RCH

Mail the complete set of this order to ▶ Military Service Records (NNCC), National Archives (GSA), Washington, DC 20408

1. CHECK RECORD DESIRED
- [ ] PENSION
- [ ] BOUNTY LAND WARRANT APPLICATION *(Service before 1856 only)*
- [ ] MILITARY

REQUIRED MINIMUM IDENTIFICATION OF VETERAN

2. VETERAN *(Give last, first and middle names)*: George Boswell

3. STATE FROM WHICH HE SERVED: Georgia

4. WAR IN WHICH, OR DATES BETWEEN WHICH HE SERVED: Civil War

5. IF SERVICE WAS CIVIL WAR: [ ] UNION [X] CONFEDERATE

PLEASE PROVIDE THE FOLLOWING INFORMATION IF KNOWN

6. UNIT IN WHICH HE SERVED *(Name of regiment or number, company, etc., or name of ship)*: Co. A. 4th Reg't. Ga. Vol Talbot County, Ga.

7. BRANCH IN WHICH HE SERVED: [X] INFANTRY [ ] CAVALRY [ ] ARTILLERY [ ] NAVY *If other, specify:*

8. KIND OF SERVICE: [X] VOLUNTEERS [ ] REGULARS

9. PENSION OR BOUNTY LAND FILE NUMBER

10. DATE OF BIRTH: ca. 1811

11. PLACE OF BIRTH *(City, county, State, etc.)*: Georgia

12. NAME OF WIDOW OR OTHER CLAIMANT: Carolyn Bates Boswell

13. DATE OF DEATH: ~~10 Oct. 1864~~ 5 Oct. 1862

14. PLACE OF DEATH: Winchester, Va.

15. IF VETERAN LIVED IN A HOME FOR SOLDIERS, GIVE LOCATION *(City and State)*

16. PLACE(S) VETERAN LIVED AFTER SERVICE

17. YOUR NAME AND ADDRESS

Type or print legibly PRESS HARD

Name ▼ *Number & Street* ▼ *City & State* ▼ *(ZIP code)*

DO NOT WRITE BELOW - SPACE IS FOR NATIONAL ARCHIVES TO REPLY TO YOU

[X] **THIS IS YOUR BILL**

RECORDS ENCLOSED ▶ [ ] PENSION [ ] BOUNTY LAND [ ] MILITARY

NUMBER OF FILES FROM WHICH COPIES WERE REPRODUCED: 1

AMOUNT DUE ▶ $ 2.00

Please remit the above amount in the enclosed addressed envelope with the white copy of this form.

[ ] WE WERE UNABLE TO COMPLETE YOUR ORDER

RECORDS SEARCHED FOR BUT NOT FOUND ▶ [ ] PENSION [ ] BOUNTY LAND [ ] MILITARY

[ ] We found _____ pension or bounty land files and _____ military service files for veterans of the same name (or similar variations). You may order copies by returning the enclosed, marked forms.

[ ] When we are unable to find a record for a veteran, this does not necessarily mean that he did not serve. You may be able to obtain information about him from the State archives.

[X] See attached forms/leaflets/information sheet. [ ] See reverse.

[ ] Please *complete* items 2 *(give full name)*, 3 and 4, and resubmit.

SEARCHER: [illegible]

DATE: 9/29/76

CASHIER: [illegible]

FILE DESIGNATION: Boswell, George W. Co. A, 4 Georgia Inf. CSA

18. NUMBER OF BLANK ORDER FORMS YOU WOULD LIKE SENT TO YOU ▶ 5

Brother of William

(Confederate.)

B | 4 | Ga.

Geo. W. Boswell

Pvt, Co. A, 4 Reg't Georgia Infantry.

Appears on

Company Muster Roll

of the organization named above,

for March & April, 1862.

Enlisted:

When 26 April, 1861.

Where Talbotton. Ga.

By whom Capt Curley

Period 1 year

Last paid:

By whom H. R. Daniel. A. G. M.

To what time 28 Feby, 1862.

Present or absent Present

Remarks:

Book mark:

B. J. G. Snooks

(642) Copyist.

(Confederate.)

B | 4 | Ga.

George W. Boswell

Pvt, Co. A, 4 Reg't Georgia Infantry.

Appears on

Company Muster Roll

of the organization named above,

for May & June, 1862.

Enlisted:

When 26 April, 1861.

Where Talbotton. Ga.

By whom Capt Curley

Period 1 year

Last paid:

By whom H. R. Daniels

To what time 30 April, 186 .

Present or absent Present

Remarks:

Book mark:

B. J. G. Snooks

(642) Copyist.

(Confederate.)

B | 4 | Ga.

George Boswell

Pvt, Co. A, 4 Reg't Georgia Infantry.

Appears on

Company Muster Roll

of the organization named above,

for Nov & Dec, 1862

Enlisted:

When 26 April, 1861.

Where Talbotton. Ga.

By whom Capt Curley

Period 1 year

Last paid:

By whom H. R. Daniel. A. G. M.

To what time 30 April, 186 .

Present or absent

Remarks: Died October 25 at Winchester. Va.

Book mark:

B. J. G. Snooks

(642) Copyist.

(Confederate.)

B | 4 | Ga.

George Boswell

Pvt, Co. A, 4 Reg't Georgia Infantry.

Appears on

Regimental Return

of the organization named above,

for the month of Dec, 1861.

Commissioned officers present and absent:

Station

Remarks:

Alterations since last return among the enlisted men:

Date , 186 .

Place

Remarks:

Enlisted men on Extra or Daily Duty:

At work on Battery at Big Point

Absent enlisted men accounted for:

J. Brown

(644) Copyist.

(CONFEDERATE.)

B | 4 | Ga.

G Boswell

Pvt, Co. A, 4 Reg't Georgia Vols.

Appears on a Register of the

Regimental Hospital,
4 Georgia Vols.

Complaint Int fever
Admitted Apl 29, 1862.
Returned to duty May 9, 1862.
Deserted ____, 186 .
Discharged from service ____, 186 .
Sent to General Hospital ____, 186 .
On furlough ____, 186 .
Died ____, 186 .
Remarks:

Confed. Arch., Chap. 6, File No. 294, page 134

G. G. West
(635) Copyist.
3444

(CONFEDERATE.)

B | 4 | Ga.

Boswell

Pvt, Co. A, 4 Reg't Georgia Vols.

Appears on a Register of the

Regimental Hospital,
4 Georgia Vols.

Complaint Diarrhoea
Admitted Dec 3, 1861.
Returned to duty Dec 5, 1861.
Deserted ____, 186 .
Discharged from service ____, 186 .
Sent to General Hospital ____, 186 .
On furlough ____, 186 .
Died ____, 186 .
Remarks:

Confed. Arch., Chap. 6, File No. 294, page 48.

G. G. West
(635) Copyist.
3444

(CONFEDERATE.)

B | 4 | Ga.

George Boswell

Pvt, Co. A, 4 Reg't Georgia Vols.

Appears on a Register of the

Regimental Hospital,
4 Georgia Vols.

Complaint Dyspepsia
Admitted Nov 26, 1861.
Returned to duty Nov 27, 1861.
Deserted ____, 186 .
Discharged from service ____, 186 .
Sent to General Hospital ____, 186 .
On furlough ____, 186 .
Died ____, 186 .
Remarks:

Confed. Arch., Chap. 6, File No. 294, page 27.

G. G. West
(635) Copyist.
3444

(CONFEDERATE.)

B | 4 | Ga.

Boswell

Pvt, Co. A, 4 Reg't Georgia Vols.

Appears on a Register of the

Regimental Hospital,
4 Georgia Vols.

Complaint Dysentery
Admitted May 16, 1862.
Returned to duty May 18, 1862.
Deserted ____, 186 .
Discharged from service ____, 186 .
Sent to General Hospital May 16, 1862.
On furlough ____, 186 .
Died ____, 186 .
Remarks:

Confed. Arch., Chap. 6, File No. 294, page 141.

G. G. West
(635) Copyist.
3444

B	(CONFEDERATE) 4	Ga.

George Bonvell (Boswell)

pvt....., Co. A, 4 Reg't. Ga. Inf.

Appears on
COMPANY MUSTER ROLL.
of the organization named above,
for Jan & Feb, 1862.

ENLISTED:
When April 26, 1861.
Where Talbotton Ga
By whom Capt Curley
Period 1 year

LAST PAID:
By whom H. K. Daniel AQM
To what time Dec 31, 186 .

Present or absent present

NOTE: This company was mustered into service May 2, 1861, at Augusta, Ga., by Capt. R. G. Cole, C.S.A.

Remarks:

Book mark:

Herring
Copyist.

(Confederate.)

B | 4 | Ga.

George Boswell

Pvt, Co. A, 4 Regiment Georgia Infantry.

Appears on

Company Muster Roll

of the organization named above,

for 2 May to 30 June, 1861

Enlisted:

When 26 April, 1861.

Where Talbotton. Ga.

By whom Capt R. Curley

Period one year.

Last paid:

By whom

To what time, 186 .

Present or absent Present

NOTE: This company was mustered into service May 2, 1861, at Augusta, Ga., by Capt. R. G. Cole, C. S. A.

Remarks:

Book mark:

B. J. O. Duncan

(642) Copyist.

(Confederate.)

B | 4 | Ga.

George Boswell

Pvt, Co. A, 4 Reg't Georgia Infantry.

Appears on

Company Muster Roll

of the organization named above,

for July & Aug, 1861.

Enlisted:

When April 26, 1861.

Where Talbotton. Ga.

By whom Capt Curley

Period 12 Mos

Last paid:

By whom Maj Cass

To what time June 30, 186 .

Present or absent absent

Remarks: absent on furlough from 22 August to 11. September

Book mark:

B. J. O. Duncan

(642) Copyist.

(Confederate.)

B | 4 | Ga.

George Boswell

Pvt, Co. A, 4 Reg't Georgia Infantry.

Appears on

Company Muster Roll

of the organization named above,

for Sept & Oct, 1861.

Enlisted:

When 26 April, 1861.

Where Talbotton. Ga.

By whom Barnd Curley

Period 12 Mos

Last paid:

By whom Maj Cass

To what time 31 August, 186 .

Present or absent Present

Remarks:

Book mark:

B. J. O. Duncan

(642) Copyist.

(Confederate.)

B | 4 | Ga.

George Boswell

Pvt, Co. A, 4 Reg't Georgia Infantry.

Appears on

Company Muster Roll

of the organization named above,

for Nov & Dec, 1861.

Enlisted:

When 26 April, 1861.

Where Talbotton. Ga.

By whom Capt Curley

Period 1 year

Last paid:

By whom Capt Daniel. gen. Co. 4 Ga.

To what time 31 October, 1861.

Present or absent Present

Remarks:

Book mark:

B. J. O. Duncan

(642) Copyist.

(CONFEDERATE.)

B | 4 | Ga.

G Boswell

Pvt, Co. A, 4 Reg't Georgia Vols.

Appears on a Register of the

Regimental Hospital,
4 Georgia Vols.

Complaint Typh Fever

Admitted Oct 17, 186/.

Returned to duty Oct 19, 186/.

Deserted, 186 .

Discharged from service, 186 .

Sent to General Hospital, 186 .

On furlough, 186 .

Died, 186 .

Remarks:

Confed. Arch., Chap. 6, File No. 294, page 43.

G Lewis

(635) 3444 Copyist.

(CONFEDERATE.)

B | 4 | Ga.

George Boswell

Pvt, Co. A, 4 Reg't Georgia Vols.

Appears on a Register of the

Regimental Hospital,
4 Georgia Vols.

Complaint Dispepsia

Admitted Sept 24, 186/.

Returned to duty Oct 7, 186/.

Deserted, 186 .

Discharged from service, 186 .

Sent to General Hospital Sept 24, 186/.

On furlough, 186 .

Died, 186 .

Remarks: Return to Quarters Oct 6

Confed. Arch., Chap. 6, File No. 294, page 3.

G Lewis

(635) 3444 Copyist.

(CONFEDERATE.)

B | 4 | Ga

George Boswell

Pvt. Co. A. 4 Regt

Name appears on a

Register*

of Officers and Soldiers of the Army of the Confederate States who were killed in battle, or who died of wounds or disease.

Where born

When deceased Oct 25, 1862

Where and from what cause Winchester

Amount of money left

Effects

In whose charge

When received Jan 20, 1863.

Number of certificate 196

Remarks:

*This register appears to have been compiled in the Adjutant and Inspector General's Office from returns furnished by Hospitals and by Regimental and Company Officers.

Confed. Arch., Chap. 10, File No. 4, page 14

M. Dallenda

(635) 2188 Copyist.

(CONFEDERATE.)

B | 4 | Ga

Geo. W. Boswell

Pvt. Co. A. 4 Regt

Name appears on a

Register*

of Officers and Soldiers of the Army of the Confederate States who were killed in battle, or who died of wounds or disease.

Where born

When deceased Oct. 25, 1862

Where and from what cause Winchester Va.

Amount of money left

Effects

In whose charge

When received, 186 .

Number of certificate

Remarks:

*This register appears to have been compiled in the Adjutant and Inspector General's Office from returns furnished by Hospitals and by Regimental and Company Officers.

Confed. Arch., Chap. 10, File No. 4, page 21

M. Dallenda

(635) 2188 Copyist.

Boswell Genealogy

1 _____ Boswell b: Abt 1560
2 Francis Boswell b: 1595-1599 , England d: , likely England
3 (?)Samuel Boswell b: Abt 1612
+Elizabeth Father: Mother:
3 Thomas Boswell/Boswall/Bostock, surgeon b: Abt 1615 , England d: 1696 , Ware Neck, Gloucester Co.,VA
+Jane Dunbar m: Abt 1630 , England Father: Mother:
4 David Boswell b: Abt 1630 d: 1704 , Ware Parish, Gloucester Co., VA
+Dorothy (?Edwards) b: Abt 1633 Father: Mother:
4 Joseph Boswell b: Abt 1631 , England
4 John Boswell b: Abt 1632 , England d: , probably Ware Neck, Gloucester Co., VA
+Joanna b: Abt 1632 Father: Mother:
5 John Boswell b: Abt 1665 , Ware Neck, Gloucester Co.,VA d: 1716 , VA
+Phebe Iverson b: Abt 1670 m: March 05, 1689/90 , Gloucester Co.,VA Father: Abraham Iverson/Iveson Mother:
6 John Boswell b: March 05, 1691/92 , Ware Neck, Kingston Parish, Gloucester Co.,VA d: Abt January 10, 1739/40 , St.George's Parish, Spotsylvania Co.,VA
+Ann Ransom b: 1700 , Ware Parish, Gloucester Co., VA m: Abt 1726 , Gloucester or Middlesex Co.,VA d: Aft 1778 , Amherst Co., Spotsylvania Co., VA or Fayette Co., KY Father: Peter Ransom Mother: Dorothy Horth/North
7 Ransom Boswell, Sr. b: 1727 , Hanover Co.,VA d: 1793 , Mecklenburg Co.,VA or Granville (Warren) Co.,NC
+Mary (Holladay?) b: Abt 1730 , VA m: Abt 1752 , Spotsylvania Co.,VA Father: Mother:
8 Ann Boswell b: Abt 1754 , Spotsylvania Co.,VA d: , Orange Co., NC
+Bartholomew Stovall b: 1732 , Goochland Co.,VA m: 1774 , Granville Co.,NC d: 1803-1804 , Orange Co.,NC Father: John Stovall, Sr. Mother:
9 Elizabeth Stovall b: June 16, 1775 , Granville Co.,NC
9 Susanna (Susan) Stovall b: September 13, 1776 , Granville Co.,NC d: December 05, 1795 , Orange Co.,NC
+Joshua/John Stanford Father: Mother:
9 Nancy Stovall b: March 15, 1778 , Granville Co.,NC d: June 12, 1778 , Granville Co., NC
9 Benjamin Stovall b: September 14, 1779 , Granville Co.,NC d: 1801
9 William Stovall b: July 15, 1781 , Granville Co.,NC d: 1844
+Margaret Stovall m: July 18, 1803 , Granville Co.,NC Father: William Stovall Mother: Sarah Reat
9 Jane Stovall b: February 16, 1783 , Granville Co.,NC
9 Frederick Stovall b: December 20, 1784 , Granville Co.,NC d: Bef April 02, 1838 , Lincoln Co.,TN
+Line/Lina/Simi Ferrell/Ferrill Father: Mother:
10 son Stovall
11 John Stovall, of Neshoba Co.,MS
9 Joel Stovall b: October 26, 1786 , Granville Co.,NC
9 Henry Stovall b: September 20, 1788 , Granville Co.,NC
+Marian/Mary Ann Wilson Father: Mother:
9 Anna Stovall b: September 06, 1790 , Granville Co.,NC
+Charles Summerville Father: Mother:
9 Phoebe Stovall b: August 17, 1792 , Granville Co.,NC d: Abt 1829
+Benjamin Barber/Barbee Father: Mother:
10 Gabriel Barbee
+Nancy Duffy Father: Mother:
*2nd Wife of Gabriel Barbee:
+Ann E. Hodsoo Father: Mother:
*3rd Wife of Gabriel Barbee:
+Irene _____ Father: Mother:
10 Gray Barbee
10 Jemima Barbee
+Gilbert Hopkins Father: Mother:
*2nd Husband of Jemima Barbee:
+_____ Rainey Father: Mother:
10 Mary Barbee
+Barnabas King Father: Mother:
10 Elizabeth (Betty) Barbee
+_____ Rencher Father: Mother:
10 Laurania Barbee
+Thomas Motley Father: Mother:
10 Betsey Barbee
10 Polly Barbee
9 (?)Bartholomew (Bathew) Stovall
9 (?)daughter Stovall
+Matthew Griffin Father: Mother:
9 (?)George Stovall
9 (?)Thomas Stovall
9 (?)Wiley/Wily Stovall
8 John Boswell b: Abt 1756 , Spotsylvania Co.,VA d: Abt 1822 , Franklin Co.,GA
+Sarah Wilkinson b: 1754 , Goochland Co.,VA m: Abt 1780 , Mecklenburg Co.,VA d: 1827-1829 , Franklin Co.,GA Father: William Wilkinson Mother: Lurana Perkins
9 (?)Joseph Boswell b: Abt 1781
9 William Bentley Boswell, Sr. b: Abt 1782 , Granville Co.,NC d: Bef October 1862 , Erastus, Banks Co.,GA
+Mary Fatima Clarkson b: January 15, 1791 , GA m: December 16, 1809 , Franklin Co., GA d: Aft 1862 , Erastus, Banks Co., GA Father: John Clarkson Mother: Sarah Dunn
10 Lurana Elizabeth Pricket Boswell b: Abt 1813 , Franklin Co.,GA d: Aft 1880
+John Newton Prickett m: January 25, 1859 , Franklin Co., GA Father: John Newton Prickett Mother: Mary Hargrove
10 William Bentley Boswell, Jr. b: 1814 , Franklin Co.,GA d: June 11, 1879 , Franklin Co., GA
+Eliza Bond m: September 27, 1832 , Jackson Co.,GA d: Abt 1840 , Franklin Co., GA Father: Mother:
11 Robert Boswell b: Abt 1835 , Franklin Co., GA d: Aft 1880
+Martha C. ____ b: Abt 1856 , GA m: Abt 1876 , Banks Co., GA d: Aft 1880 Father: Mother:
12 Zenas L. Boswell b: Abt 1877
12 Ira L. Boswell b: Abt 1879
11 Augustus C. Boswell b: Abt 1840 , Franklin Co., GA d: Aft 1880
+Sarah C. M. ____ b: Abt 1851 m: Abt 1867 , Banks Co., GA d: Aft 1880 Father: Mother:
12 John Boswell b: Abt 1868
12 William T. Boswell b: Abt 1870
12 Fannie L. Boswell b: Abt 1873
12 Lurana Boswell b: Abt 1878
*2nd Wife of William Bentley Boswell, Jr.:
+Arminta N. Hendrix/Hendricks b: 1824 , GA m: November 06, 1842 , Jackson Co.,GA d: , Jackson Co., GA Father: Mother:
11 Mary Isabella Boswell b: December 03, 1843 , Franklin Co., GA
+[1] John C. Duncan m: January 26, 1865 , Hall Co., GA Father: Mother:
11 Martha Clementine Boswell b: May 21, 1845 , Franklin Co., GA d: , Banks Co., GA
+William Evans Father: Mother:
11 Lurana Elizabeth Boswell b: March 07, 1847 , Franklin Co., GA d: , Banks Co., GA
11 William Washington Boswell b: February 25, 1850 , Franklin Co., GA d: , Banks Co., GA
+Ethel Everane Wood Father: Mother:
11 Samuel Thomas Boswell b: February 25, 1852 , Franklin Co., GA d: 1911 , Jackson Co., GA
+Sarah E. G. Pickeral m: October 07, 1870 , Banks Co., GA Father: Mother:
11 Sarah J. Boswell b: August 25, 1855 , Franklin Co., GA d: , Banks Co., GA
+[1] John C. Duncan Father: Mother:
11 Armanda Eveline Boswell b: June 20, 1857 , Franklin Co., GA
+John Langston Father: Mother:
*2nd Husband of Armanda Eveline Boswell:
+Joseph Seay m: December 01, 1877 Father: Mother:
11 James Bentley Boswell b: September 24, 1859 , Banks Co., GA d: November 04, 1914 , Banks Co., GA
+Amdanda Eubanks Griffin m: November 04, 1882 , Banks Co., GA Father: Mother:

go to pg 50+81
#8 gen.
pg 21 for #8
pg 26 for #8
pg 28 for #7+8
pg 40 for #8
pg 41 for #7+8
pg 45 for #7+8

11 Henry Franklin David Boswell b: January 31, 1862 , Banks Co., GA d: February 11, 1883 , Banks Co., GA
+Margaret (Maggie) A. Wright Father: Mother:
10 Mary Fatima Eppeson Boswell b: Abt 1819 , Franklin Co.,GA d: , Banks Co., GA
+James W. Epperson b: Abt 1819 , Franklin Co., GA m: December 23, 1843 , Franklin Co.,GA d: , Banks Co., GA Father: Mother:
11 Rhoda C. Epperson b: Abt 1844 , Franklin Co., GA
11 Lurana Elizabeth Epperson b: Abt 1846 , Franklin Co., GA
11 Sarah M. Epperson b: Abt 1848 , Franklin Co., GA
11 Arminta Epperson b: Abt 1850 , Franklin Co., GA
11 William Epperson b: Abt 1852 , Franklin Co., GA
11 Anna Epperson b: Abt 1858 , Franklin Co., GA
10 child Boswell b: 1821 , Franklin Co.,GA d: Aft 1830 , Franklin Co.,GA
10 Sarah Perkins Boswell b: Abt 1823 , Franklin Co.,GA d: Aft 1880 , Gwinette Co., GA
+Henry Parks b: Abt 1813 , GA m: September 30, 1841 , Franklin Co.,GA Father: Mother:
11 Julia Parks b: Abt 1843
11 William Parks b: Abt 1845
11 Marion Parks b: Abt 1847
11 Larkin Parks b: Abt 1849
11 Biggers Parks b: Abt 1853
11 Ransom Parks b: Abt 1855
11 Mary Parks b: Abt 1857
10 Ransom Perkins Boswell b: 1826 , Franklin Co.,GA d: Aft 1880
+Mary Ann Cane b: 1823 , GA m: January 12, 1843 , Jackson Co.,GA Father: Mother:
11 Luriana/Lurina E. Boswell b: 1844 , Jackson Co.,GA
11 Margaret Cane Boswell b: 1847 , Jackson Co.,GA
11 Robert M. Boswell b: 1851 , GA
11 Emma A. Boswell b: 1859 , Banks Co., GA
10 Jasper Newton Boswell b: Abt 1830 , Franklin Co.,GA d: September 28, 1863 , CSA Hospital near Dalton, GA
+Sarah Malinda Prickett b: May 13, 1828 , nr Harmony Grove, Jackson Co.,GA m: February 03, 1847 , Franklin Co.,GA d: June 02, 1915 , Calhoun Co.,AL Father: John Newton Prickett Mother: Mary Hargrove
11 Thomas Boswell b: Abt 1855 , Benton (now Calhoun) Co.,AL
11 Mary (Fatima) Boswell b: October 11, 1850 , Franklin (now Banks) Co., GA d: July 02, 1930 , Norfolk, Princess Anne Co., VA
+James Thomas Crow b: September 16, 1847 , Shady Glen, Benton (now Calhoun) Co.,AL m: December 08, 1880 , Anniston, Calhoun Co., AL d: Abt 1890 Father: Ferrington Crow Mother: Mary _____
12 James Franklin Crow b: September 16, 1887 , Shady Glen, Calhoun Co.,AL d: March 19, 1962
+Georgia Hewitt b: August 26, 1882 m: June 10, 1910 d: March 23, 1962 Father: Thomas Hewitt Mother: Susan Hewlett
13 Archie C. Crow b: October 06, 1911 , Norfolk Co.,VA
+Julia Sawyer Father: Mother:
14 Albert Lee Crow b: July 20, 1932
+Nivia Turner m: May 22, 1853 Father: Mother:
14 Lenor Crow
+L. J. Robinson m: April 16, 1955 Father: Mother:
14 William Crow b: May 30, 1940
14 Frank Crow b: May 30, 1930
*2nd Wife of Archie C. Crow:
+Gladys ____ Father: Mother:
13 William Thomas Crow b: June 28, 1917 , Norfolk Co.,VA d: October 29, 1962 , Pikesvilles, Pike Co.,KY
+Julia Virginia Styron b: November 28, 1915 , Virginia Beach, VA m: December 08, 1934 , South Mills, NC Father: William Henry Styron Mother: Annie Smith
14 Clara Elizabeth Crow b: July 01, 1925 , Princess Anne Co.,VA
+Joseph McKinley Delfenthal b: August 13, 1928 , Roanoke Rapids, NC m: May 05, 1951 , Hertford Co.,NC Father: John Herman Delfenthal Mother: Margaret Justice
15 William Bruce Delfenthal b: September 09, 1953 , Norfolk Co.,VA
+Melba Teresa Bell m: February 16, 1974 Father: Mother:
16 Elizabeth Grace Delfenthal b: October 14, 1974
15 Jo Beth Delfenthal b: October 05, 1956 , Norfolk Co.,VA
+David Eugene Wise m: August 30, 1975 , Smithfield, VA Father: Mother:
16 Susie Elizabeth Wise b: October 22, 1976
15 Joseph McKinley Delfenthal, Jr. b: August 07, 1959 , Norfolk Co.,VA
15 Sharon Kay Delfenthal b: July 22, 1960 , Portsmouth, York Co.,VA
15 James Kermit Delfenthal b: April 17, 1962 , Norfolk Co.,VA
14 Shirley Mae Crow b: November 05, 1940 , Oceana, Princess Anne Co.,VA
+Frank Randolph Haskell, Jr. b: February 08, 1936 , Norfolk Co.,VA m: June 01, 1956 , Pikesvilles, Pike Co.,KY Father: Frank Randolph Haskell, Sr. Mother: Clara Barton Ward
15 Clara Virginia Haskell b: April 10, 1957 , Norfolk Co.,VA
15 Suzanne Haskell b: November 30, 1960 , Norfolk Co.,VA
15 Frank Randolph Haskell, Jr.(III) b: April 10, 1957 , Norfolk Co.,VA
15 Thomas McKenzie Haskell b: June 02, 1963 , Norfolk Co.,VA
15 Michael Ray Haskell b: June 05, 1967 , Norfolk Co.,VA
*2nd Wife of William Thomas Crow:
+Virginia Defern Tucker m: 1945 Father: Luther Tucker Mother: Lillian Jolhup
14 Phyllis Ann Crow b: February 16, 1946 , Oakland City, IN
+Lloyd Nelson Stanley b: February 08, 1943 , Hellier, Pike Co.,KY m: February 12, 1965 , Pikesville, Pike Co.,KY Father: Lloyd Wright Stanley Mother: Alta Sanders
15 Nelson Thomas Stanley b: October 29, 1965 , Pikesville, Pike Co.,KY
15 Michael Todd Stanley b: July 29, 1969 , Pikesville, Pike Co.,KY
15 Philip Wayne Stanley b: February 20, 1971 , Pikesville, Pike Co.,KY
14 Billie Kay Crow b: August 17, 1951 , Pikesvilles, Pike Co.,KY
+Daniel Hodges m: March 1971 Father: Mother:
15 son Hodges
12 William Thomas Crow b: August 1889 , Shady Glen, Calhoun Co., AL
+Elizabeth Leora Holtmann b: February 06, 1893 m: 1918 Father: Mother:
13 Paul William Crow b: May 27, 1919 , St.Louis, MO
+Amanda Kreimenheder b: July 16, 1918 , St.Louis, MO Father: Louis Martin Kreimenheder Mother: Ida Christian Nollman
14 Charles William Crow b: November 02, 1946 , St.Louis, MO
+Janet Elmer Botner b: October 1947 , TX m: November 27, 1969 , Columbia, MO Father: Mother:
14 Janet Louise Crow b: June 29, 1948 , St.Louis, MO
+James Leo Meyer b: February 13, 1947 , St.Louis, MO m: February 28, 1975 , St.Louis, MO Father: Rudolph Meyer Mother: Nancy
13 Harold Wilfred Crow b: August 03, 1921 , St.Louis, MO
+Lillian Josephine Chester m: June 20, 1941 Father: Mother:
14 Michael J. Crow b: August 24, 1942 , St.Louis, MO
+Barbara A. Duffin b: August 04, 1942 , St.Louis, MO m: August 31, 1963 , Florissant, MO Father: Robert Duffin Mother: Grace Eschmann
15 Stephen Robert Crow b: July 26, 1967 , Chicago, IL
15 David Michael Crow b: June 19, 1970 , Florissant, MO
14 Diane Elizabeth Crow b: October 01, 1946
+Worman Andrew VanRees b: October 26, 1946 , St.Louis, MO m: June 20, 1970 , St.Louis, MO Father: William VanRees Mother: Nina Louise Maronick
15 Nicholas Andrew VanRees b: May 16, 1973 , St.Louis, MO
15 William Matthew VanRees b: March 26, 1976 , Mar.26,1976
14 James William Crow b: November 1949 , St.Louis, MO
+Janice ____ Father: Mother:
15 Jacob Crow

15 Joshua Crow
*2nd Wife of Harold Wilfred Crow:
+Genvieve _____ m: March 03, 1963 Father: Mother:
13 Lester Jean Crow b: February 23, 1925 , St.Louis, MO
11 Andrew Jackson Boswell b: January 31, 1855 , Shady Glen, Calhoun Co., AL d: January 25, 1925 , Shady Glen, Calhoun Co., AL
+Chelnessie Parley Starkey b: March 26, 1859 , Jackson Co.,AL m: September 20, 1877 , Calhoun Co.,AL d: June 07, 1919 , Shady Glen, Calhoun Co., AL
Father: John Starkey Mother: Sarah Price
12 John Newton Boswell b: December 27, 1878 , Shady Glen, Calhoun Co., AL d: July 24, 1943 , Dadeville, AL
+Mary Elizabeth Latham b: March 09, 1887 , AL d: February 02, 1971 , Dadeville, AL Father: James Latham Mother: Exie Dukes
13 Eugene Orlando Boswell b: September 03, 1911 , Shady Glen, Calhoun Co., AL
+_____ Pike Father: Mother:
14 Jimmy Ray Boswell b: October 12, 1961 , Dadeville, AL
14 Jesse Joe Boswell b: October 12, 1961 , Dadeville, AL
14 Bessy Fae Boswell b: October 12, 1961 , Dadeville, AL d: October 15, 1961 , Dadeville, AL
*2nd Wife of Eugene Orlando Boswell:
+Stella Virginia Hays m: November 27, 1943 , Dadeville, AL Father: Mother:
14 Bobbie Charles Boswell b: November 14, 1944 , Dadeville, AL
14 Mary Bell Boswell b: September 07, 1945 , West Point, GA
14 Rosie Lee Boswell b: September 15, 1949 , Dadeville, AL
14 Christina Boswell b: June 19, 1950 , Dadeville, AL
+_____ Smith m: June 22, 1979 , Lafayette, AL Father: Mother:
14 Katie Sue Boswell b: January 01, 1953 d: June 20, 1953
14 Jerry Lynn Boswell b: December 12, 1955 , Wadley, AL
14 Shelby Jean Boswell b: January 02, 1956 , Wadley, AL
+Marvin Huff Father: Mother:
13 Jesse Newton Boswell b: August 08, 1913 , Shady Glen, Calhoun Co., AL
+Vivian Browning b: December 14, 1916 , Etowah Co.,AL m: June 20, 1931 , Alexander City, AL d: March 14, 1958 , N.Miami Beach, FL
Father: Mother:
14 Aaron Sidney Boswell b: April 1934 , Alexander City, AL
+Delores _____ Father: Mother:
14 Betty Sally Boswell b: 1936 , Shady Glen, Calhoun Co., AL
+James Daniel Pope Father: Mother:
14 Dorothy Carolyn Boswell b: 1938 , Alexander City, AL
+George S. Doying Father: Mother:
14 Robert Charles Boswell b: December 11, 1941 , Alexander City, AL
+Joyce Flemming Father: Mother:
14 Barbara Ann Boswell b: July 02, 1943 , Alexander City, AL
+Alvin Junior Eddy b: November 18, 1938 , Cullman, AL m: August 21, 1961 , W.Hollywood, FL Father: Alvin Coy Eddy Mother: Mary Louise Nichols
15 Clifton Dean Eddy b: September 27, 1963 , Hollywood, FL d: July 20, 1964 , Cullman, AL
15 Mark Richard Eddy b: March 27, 1967 , Joliet, IL
15 Noel Justin Eddy b: July 05, 1970 , Cullman, AL
15 Matthew Ice Eddy b: April 28, 1977 , Dadeville, AL
14 Wayne Boswell b: May 02, 1945 , Miami, FL
+Joyce Phillips m: June 04, 1966 Father: Mother:
14 Rebecca Elizabeth Boswell b: November 15, 1947 , Miami, FL
+Ilona M. C. Born m: October 22, 1971 , Gaunau, Germany Father: Mother:
14 John Robin Boswell b: June 27, 1954 , Miami, FL
+_____ Cantrell m: October 09, 1976 , Daytona, FL Father: Mother:
13 Leona Chelnessie Boswell b: July 10, 1915 , Shady Glen, Calhoun Co., AL
+Nick Hand Father: Mother:
*2nd Husband of Leona Chelnessie Boswell:
+Albert Smith b: May 01, 1911 , Dadeville, AL m: April 14, 1929 , Dadeville, AL d: July 14, 1967 Father: Mother:
14 Albert Haywood Smith b: October 03, 1930 , Dadeville, AL
+Emma Pearl Mann m: February 14, 1956 , Dadeville, AL Father: Mother:
14 Lavinia Smith b: September 23, 1933 , Dadeville, AL
+Clifford Lee Ashley m: April 21, 1949 Father: Mother:
*2nd Husband of Lavinia Smith:
+Terry Kizzan m: January 14, 1967 Father: Mother:
14 Marilyn Smith b: July 17, 1937 , Dadeville, AL
+Hershell Blake Father: Mother:
*2nd Husband of Marilyn Smith:
+Hubert Mann m: January 29, 1955 Father: Mother:
14 Mary Inez Smith b: August 14, 1943 , Dadeville, AL
+J. B. Denam m: August 1958 Father: Mother:
14 Larry Edward Smith b: March 29, 1951 , Dadeville, AL
+Robert Dean Wyatt m: October 03, 1972 , Dadeville, AL Father: Mother:
14 Williene Smith b: January 07, 1940 , Dadeville, AL
+Troy Taylor m: January 29, 1955 Father: Mother:
13 Annie Mae Boswell b: December 17, 1921 , Shady Glen, Calhoun Co., AL
+Earl De Lee Father: Mother:
13 Richard Lee Boswell b: August 19, 1919 , Shady Glen, Calhoun Co., AL
13 John Thomas Boswell b: February 02, 1924 , Shady Glen, Calhoun Co., AL
+Lorene Baker Father: Mother:
14 John C. Boswell b: August 04, 1846 , Tallassee, AL
14 Mickey W. Boswell b: August 16, 1948
14 Ronnie E. Boswell b: September 21, 1950
*2nd Wife of John Thomas Boswell:
+Nadine Thweet Father: Mother:
14 Daniel Thomas Boswell b: March 05, 1957
14 Debbie Lee Boswell b: February 04, 1959
*3rd Wife of John Thomas Boswell:
+Gladys Elenor Ragan b: July 10, 1915 , Dale Co.,AL Father: John Ragan Mother: Dora Sawyer
*2nd Wife of John Newton Boswell:
+Mary Ellen Jarrett b: December 1877 , Calhoun Co., AL m: May 01, 1898 , Calhoun Co.,AL d: Abt 1908 Father: Mother:
13 Eunice Utah Boswell b: June 27, 1908 , Shady Glen, Calhoun Co., AL
+Forest Whited Kittrell b: July 16, 1902 , Lee Co.,AL m: August 22, 1924 , West Point, GA Father: Thomas J. Kittrell Mother: Annie Hightower
14 Ellen Lenore Kittrell b: November 05, 1927 , Pepperell, Lee Co.,AL
+Edgar Roy Mullins b: March 03, 1918 , Meriwether Co.,GA m: September 20, 1944 , West Point, GA Father: Alexander Frank Mullins Mother: Myrtis Lee Garver
15 Edgar Roy Mullins, Jr. b: November 07, 1945
15 Lee Franklin Mullins b: November 23, 1948 , Atlanta, GA
+Gail Young b: January 27, 1948 , Atlanta, GA m: April 08, 1967 Father: John Wesley Young Mother: Leila Pittman
16 Brian Lee Mullins b: August 27, 1975
16 Chad Young Mullins b: October 19, 1973
15 Janice Melinda Mullins b: March 08, 1953 , Atlanta, GA
+Donald Harbin Mount, Jr. b: November 30, 1952 , Atlanta, GA m: May 15, 1971 Father: Donald Harbin Mount, Sr. Mother: Cynelle Myrtle Reeves
16 Aimee Melinda Mount b: May 07, 1975
16 Jennifer Melissa Mount b: December 07, 1977
15 Joyce Ann Mullins b: August 13, 1950 , West Point, GA

+Kerry Michael James b: September 23, 1949 , Baltimore, MD m: September 20, 1969 , Atlanta, GA Father: James Earl James Mother: Elsie Johnson
16 Carrie L. James b: June 01, 1977
14 Daniel Carlton Kittrell b: July 19, 1929 , Lee Co.,AL
+Shirley O'Neal b: March 27, 1933 , Langdale, Chambers Co.,AL m: July 27, 1951 , Lannett, AL Father: John Frank O'Neal Mother: Mattie Mae Thomas
15 Bonita Diane Kittrell b: July 28, 1952 , Langdale, Chambers Co.,AL
+Robert Eugene Jennings b: December 21, 1951 , Langdale, Chambers Co.,AL m: June 28, 1970 , Shawmut, AL Father: Bennie E. Jennings Mother: Billie Jean Pippin
16 Robert Brian Jennings b: October 20, 1973 , Langdale, Chambers Co.,AL
15 Cheryl Dawn Kittrell b: July 20, 1957 , Langdale, Chambers Co.,AL
+Durwood Jean McVay m: April 03, 1976 , Hugeley, AL Father: Mother:
15 Cynthia Joan Kittrell b: October 07, 1960 , Langdale, Chambers Co.,AL
14 Earl James Kittrell b: February 01, 1932 , Lee Co.,AL
14 Andrew Jackson Kittrell b: May 16, 1934 , Lee Co.,AL
+Sybil Ann Farris b: January 31, 1936 , Randolph Co.,AL m: April 18, 1958 Father: G. R. Farris Mother: Ethel M. Sikes
15 David W. Kittrell b: September 03, 1911
15 Jackie M. Kittrrell b: August 07, 1961
15 Michael Andrew Kittrell b: October 05, 1965

12 Sarah Catherine Boswell b: April 25, 1881 , Shady Glen, Calhoun Co., AL d: May 30, 1942 , Anniston, AL
+ Waddell b: , Calhoun Co.,AL m: Bef 1898 , Shady Glen, Benton (now Calhoun) Co.,AL d: , Calhoun Co.,AL Father: Mother:
13 Henry Pittsford Boswell b: August 20, 1898 , Shady Glen, Calhoun Co., AL d: September 17, 1961 , Oxford, Calhoun Co., AL
+Jessie Marie Gray b: April 05, 1904 , Mt.Pisgah, St.Clair Co., AL m: August 19, 1920 , Pell City, St.Clair Co., AL d: December 07, 1931 , Anniston, Calhoun Co., AL Father: Robert Lee Gray Mother: Emily Elmira Abney
14 Mavis Durdeen Boswell b: May 18, 1922 , Anniston, Calhoun Co., AL d: May 21, 1922 , Anniston, Calhoun Co., AL
14 Jack Dalford Boswell b: October 28, 1926 , Anniston, Calhoun Co., AL
+Sally Jo O'Daniel b: January 23, 1935 , Bowling Green, Warren Co., KY m: April 22, 1955 , Gallatin, Sumner Co., TN Father: Isaac Washington O'Daniel Mother: Mary Elizabeth Allen
15 Cynthia Lynn Boswell b: January 27, 1957 , Bowling Green, Warren Co., KY
+Ray Brown m: August 24, 1984 , Lexington, Fayette Co., KY Father: Mother:
*2nd Husband of Cynthia Lynn Boswell:
+Daniel Robert Jacobs b: August 18, 1963 , Lexington, Fayette Co., KY m: October 14, 1995 , Lexington, Fayette Co., KY Father: Mother:
15 Teresa Ann Boswell b: February 03, 1958 , Bowling Green, Warren Co., KY
+William Richard Dickson, Jr. b: August 28, 1956 , Huntsville, Madison Co., AL m: September 04, 1981 , Auburn, Lee Co., AL Father: Mother:
16 Sarah Catherine Dickson b: February 03, 1989 , Orlando, Orange Co., FL
16 John Steele Dickson b: September 14, 1992 , Americus, Sumter Co., GA
*2nd Wife of Henry Pittsford Boswell:
+Pauline Johnson b: July 10, 1899 , Dearmanville, Calhoun Co.,AL m: October 20, 1934 , Anniston, Calhoun Co., AL d: October 05, 1982 , Anniston, Calhoun Co., AL Father: William Thomas Johnson Mother: Viola Vernon McComb

*2nd Husband of Sarah Catherine Boswell:
+John Daniel Gautney b: July 1874 m: January 06, 1902 , Calhoun Co.,AL d: May 25, 1937 Father: Mother:
13 William Lee Gautney b: October 27, 1902 , Clay Co.,AL d: November 1961 , Calhoun Co., AL
+Ressie Roscoe Father: Mother:
14 Willie Lee Gautney
14 Roscoe Gautney
*2nd Wife of William Lee Gautney:
+Lucille Rhodes Father: Mother:
14 Roberta Gautney
14 Elna Elaine Gautney b: January 06, 1932 , Anniston, AL
+George William Fulmer b: December 09, 1931 , Anniston, AL m: August 27, 1955 , Anniston, AL Father: Benjamin Franklin Fulmer Mother: Ovell Sherbet
15 Robert William Fulmer b: January 12, 1957 , Anniston, AL
15 Michael Wayne Fulmer b: September 26, 1959 , Anniston, AL
+Debbie Gargal m: October 22, 1977 , Weaver, AL Father: Mother:
15 Glen Franklin Fulmer b: November 23, 1964 , Calhoun Co.,AL
*3rd Wife of William Lee Gautney:
+Norma Alma Goodson b: August 22, 1918 , Randolph Co.,AL m: August 04, 1937 , Atlanta, GA Father: Robert Wesley Goodson Mother: Dolly Ann Vice
14 Patricia Darlene Gautney b: January 02, 1940 , Anniston, AL
+Vernon Gray b: March 17, 1933 , Alexandria, Calhoun Co.,AL m: November 24, 1956 , Jacksonville, AL Father: Austin Gray Mother: Willie Jo Suttley
15 James Patton Gray b: August 07, 1963 , Anniston, AL
15 Jerome Lee Gray b: August 07, 1963 , Anniston, AL
15 Beverley Darlene Gray b: February 14, 1967 , Anniston, AL
14 Josephine Gautney b: November 14, 1948 , Anniston, AL
+James Lindsey Brown b: December 10, 1942 , Anniston, AL m: December 10, 1964 , Anniston, AL Father: Lindsay Hernon Brown Mother: Evelyn Geraldine Swafford
15 Eric Jason Brown b: July 25, 1967 , Anniston, AL
15 Tamra Jo Brown b: January 05, 1969 , Anniston, AL
15 Darrin Lee Brown b: January 28, 1971 , Anniston, AL
14 Dolly Kaynelle Gautney b: May 10, 1956 , Anniston, AL
+David Frank Cole b: December 19, 1955 , Anniston, AL Father: Mother:
*2nd Husband of Dolly Kaynelle Gautney:
+Robert Theodore Fink m: October 03, 1977 Father: Robert Fink Mother:
15 Nicholas Ryan Fink b: June 21, 1978 , Anniston, AL
13 Edgar Postell Gautney b: January 10, 1904 , Clay Co.,AL
+Odell Roscoe Father: Mother:
*2nd Wife of Edgar Postell Gautney:
+Lula May Messer b: March 06, 1904 , Shelby Co.,AL m: January 27, 1921 d: 1972 , Anniston, AL Father: Charles Messer Mother: Martilla Pinkerton
14 Betty Jean Gautney b: February 26, 1931 , Anniston, AL
+Robert Leon Britt m: March 19, 1949 Father: Lloyd Britt Mother: Lucille Young
15 Robert Wayne Britt b: November 20, 1950 , Anniston, AL
+Joyce Mason b: August 11, 1949 , Birmingham, AL m: June 20, 1969 Father: Eugene Mason Mother: Leonda Ann Jones
16 Candice Lianne Britt b: May 14, 1970 , Anniston, AL
16 Jeremy Shane Britt b: February 10, 1975 , Anniston, AL
15 Eddie Lowell Britt b: October 07, 1952 , Anniston, AL
14 Harold Lee Gautney b: March 06, 1933 , Anniston, AL
+Alice Anderson m: March 17, 1974 Father: Mother:
15 Steven Gautney
14 Bobby Radiford Gautney b: October 22, 1939 , Anniston, AL
+Frankie Kilgore b: October 09, 1939 m: July 14, 1969 , Anniston, AL Father: George Kilgore Mother: Inez Tolbert
15 Karen Yvonne Gautney b: August 31, 1971 , Anniston, AL
15 Cynthia Christian Gautney b: October 29, 1974 , Anniston, AL
13 Evelyn Gautney b: 1905 , Clay Co.,AL d: July 02, 1906 , Clay Co.,AL
13 Maudie Mae Gautney b: May 26, 1907 , Clay Co.,AL d: August 09, 1907 , Clay Co.,AL
13 Ada Mae Gautney b: October 28, 1913 , Clay Co.,AL
+John Lelious McCullars m: December 16, 1931 , Anniston, AL Father: John Osborn McCullars Mother: Maggie Nancy Lyles
14 Edward Allen McCullars b: February 20, 1933 , Calhoun Co.,AL d: August 15, 1959 , Torrence, CA
14 Tommy Ray McCullars b: March 17, 1941 , Gainesville, Alachua Co.,FL
+Jonnie Ruth Hall b: September 19, 1948 m: October 26, 1963 Father: Edward Hall Mother: Pauline Elizabeth Martin

15 Tommy Darvil McCullars b: August 06, 1964 , Anniston, AL
13 Brother Gautney b: August 02, 1918 , Anniston, AL d: October 16, 1918 , Anniston, AL
13 Katharine Lucille Gautney b: August 28, 1920 , Anniston, AL
+Charles Oliver Ramsey b: May 17, 1918 , Pell City, St.Clair Co.,AL m: June 30, 1937 , Anniston, AL Father: Mother:
14 Charlotte Kaylene Ramsey b: March 15, 1939 , Anniston, AL
+Charles Robert Dial Father: Mother:
*2nd Husband of Charlotte Kaylene Ramsey:
+Alfred Tillman Gardner b: August 26, 1934 , Anniston, AL m: March 07, 1960 , Anniston, AL Father: James Gardner Mother: Hattie Estelle Connor
15 Jerome Anthony Gardner b: March 04, 1961 , Anniston, AL
15 Debra Gail Gardner b: July 21, 1962 , Anniston, AL
15 Kenneth Allen Gardner b: February 26, 1965 , Anniston, AL
15 Edward TillmanGardner b: October 05, 1966 , Anniston, AL
15 Ronald Dwight Gardner b: August 06, 1970 , Anniston, AL
15 Alfred Lee Gardner b: August 27, 1971 , Anniston, AL
15 Rachel Kay Gardner b: October 26, 1975 , Anniston, AL
15 John Daniel Gardner b: April 17, 1976 , Anniston, AL
14 Sherman Dalford Ramsey b: August 19, 1940 , Anniston, AL
+Carolyn Burlee Father: Mother:
14 Charles Dwight Ramsey b: March 16, 1941 , Anniston, AL
14 Ronald Wayne Ramsey b: April 14, 1942 , Anniston, AL
12 Olar Nannie Boswell b: August 14, 1885 , Shady Glen, Calhoun Co., AL d: July 13, 1926 , Calhoun Co.,AL
+John B. Dulaney Father: Mother:
12 Tinney Boswell
12 H. J. Boswell b: October 14, 1890 , Shady Glen, Calhoun Co., AL d: November 12, 1890 , Shady Glen, Calhoun Co., AL
12 Beulah Idoah Boswell b: January 27, 1897 , Shady Glen, Calhoun Co., AL d: December 26, 1946 , Wellington, AL
+Grover Cleveland Prickett m: August 25, 1926 , Ohatchee, AL Father: Fletcher Arnold Prickett Mother: Georgia Ann Hindman
10 Robert Boswell b: 1835
10 Tabitha Caroline Boswell b: 1835 , Franklin Co.,GA
+Thomas L. Bray m: June 10, 1857 Father: Mother:
10 Augustus Boswell b: 1840
9 John Boswell b: 1784 , Granville Co.,NC d: Abt 1852 , Floyd Co.,GA
9 Lurana Elizabeth Boswell b: 1786 , Granville Co.,NC d: Aft 1860 , Arkadelphia, Clark Co.,GA
+Wiley Rogers b: Abt 1780 , NC m: 1803 , Franklin Co.,GA or Jasper Co.,GA d: August 12, 1869 , Rusk Co.,TX Father: Mother:
10 James Cade/Kade Rogers b: 1807 , Franklin Co.,GA d: December 1863 , Clark Co.,AR
+Panthea E. Jones b: Abt 1810 , GA m: Abt 1831 , Conecuh Co., AL Father: Mother:
11 Newton Rogers b: Abt 1832 , Conecuh Co., AL
11 William Rogers b: Abt 1834 , Conecuh Co., AL
11 Wiley Rogers b: Abt 1836 , Conecuh Co., AL
11 Thomas W. Rogers b: Abt 1838 , Clark Co., AR
11 James B. Rogers b: Abt 1840 , Clark Co., AR
11 Edwin O. Rogers b: Abt 1842 , Clark Co., AR
11 Titus E. Rogers b: Abt 1844 , Clark Co., AR
11 V. Panthea Rogers b: Abt 1846 , Clark Co., AR
11 John Franklin Rogers b: Abt 1849 , Clark Co., AR
10 Lurana Rogers b: Abt 1810 , Franklin Co.,GA d: Bef 1835 , Monroe Co.,AR
+John Davenport Father: Mother:
11 Elizabeth Ann Davenport b: 1834 , AL d: October 15, 1897
+ _____Harris Father: Mother:
10 George Washington Rogers, Rev. b: June 16, 1812 , Jasper Co.,GA d: June 20, 1890 , Rusk Co.,TX
+Elizabeth Davenport b: Abt 1815 , SC m: Abt 1835 , Conecuh Co., AL Father: Mother:
11 Douglas I. Rogers b: Abt 1836 , Conecuh Co., AL
11 Sarah D. Rogers b: Abt 1838 , Conecuh Co., AL
11 George Washington Rogers, Jr. b: Abt 1841 , Clark Co., AR
11 Caroline Elizabeth Rogers b: Abt 1844 , Clark Co., AR
11 Lurana M. Rogers b: Abt 1846 , Clark Co., AR
11 Charles Gilliam Rogers b: Abt 1848 , Clark Co., AR
*2nd Wife of George Washington Rogers, Rev.:
+Mary Venson/Vinson m: April 11, 1856 Father: Mother:
10 Wiley Newton Rogers b: August 09, 1813 , Jasper Co.,GA d: Aft 1850 , Clark Co.,AR
+Melissa Jaynes/Jeans b: Abt 1824 , AR m: November 14, 1839 , Clark Co.,AR Father: Mother:
11 Margaret Rogers b: Abt 1842 , Clark Co., AR
11 Melissa C. Rogers b: Abt 1844 , Clark Co., AR
11 Eliza A. Rogers b: Abt 1846 , Clark Co., AR
11 Zachariah Taylor Rogers b: December 01, 1847 , Clark Co., AR d: March 14, 1912
+Lutie Ellen Bridges b: February 10, 1847 d: April 04, 1895 Father: Mother:
12 Margaret Saphronia Rogers b: April 15, 1871
12 John Newton Rogers b: March 16, 1873
12 Lutie Bridges Rogers b: July 24, 1875
12 Lee Eugene Rogers b: April 19, 1877
11 John Newton Rogers b: Abt 1850 , Clark Co., AR
10 Elizabeth Ann Washington Rogers b: December 23, 1816 , Jasper Co.,GA d: 1886 , TX
+Gray Little Manning b: February 11, 1815 , NC m: February 14, 1832 , Lowndes Co.,AL d: July 24, 1868 Father: Elijah Lewis Manning Mother: Lydia Little
11 Georgia Manning
+George White Father: Mother:
11 Lydia L. Manning b: Abt 1842 , Clark Co., AR
11 Henry Etta Manning d: 1936 , Austin, Travis Co.,TX
11 Gray Little Manning
+Charlie Shelton d: Abt 1940 Father: Mother:
11 Martha Ann Manning
+William M. Stevens Father: William Stevens Mother: Sarah Nesbit
12 Etta Leila Stevens
+Thomas Ernst Wright Father: Mother:
13 Elizabeth Ann Wright
11 Elijah W. Manning b: Abt 1833 , Lowndes Co., AL d: July 25, 1857
11 Lurana C. Manning b: Abt 1835 , Lowndes Co., AL
11 Elizabeth Ann Manning b: Abt 1837 , Lowndes Co., AL
11 Wiley Newton Manning b: Abt 1840 , Lowndes Co., AL
11 Sarah L. Manning b: Abt 1844 , Clark Co., AR
11 Hillary G. Manning b: Abt 1848 , Clark Co., AR
9 Ransom Perkins Boswell, Sr., Capt. (War of 1812) b: 1784-1788 , Granville Co.,NC d: February 06, 1849 , near Caldwell, Burleson Co.,TX
+Mary Henderson b: 1789 , Mecklenburg Co., NC m: 1810 , Franklin Co.,GA d: May 18, 1828 , Franklin Co.,GA Father: William Henderson Mother: _____ Davison/Davidson
10 John Young Boswell b: January 04, 1812 , Franklin Co.,GA d: February 24, 1907 , Kisatchie, Natchichoses Par.,LA
+Mary Louisa Johnson/Johnston b: November 14, 1816 , SC m: December 07, 1830 , Franklin Co.,GA d: December 09, 1894 , Kisatchie, Natchichoses Par.,LA
Father: Mother:
11 Mary E. Boswell b: September 27, 1831 , Richmond Co.,GA
+William M. Self m: October 20, 1848 Father: Mother:
11 Franklin Boswell b: 1832 , Franklin Co.,GA
11 John Calvin Boswell b: April 1833 d: September 05, 1834
11 Rhoda (Rhodie) Ann Boswell b: October 02, 1834 , Natchichoses Par., LA d: November 15, 1914 , Natchichoses Par., LA
+Thomas Fox b: June 02, 1831 , Sabine, LA m: June 14, 1857 , Ft.Jessup, Sabine, LA d: June 15, 1917 , Natchichoses Par., LA Father: Mother:
12 Mary Catherine Fox b: 1857 , Natchichoses Par., LA

+George Washington Holt Father: Mother:
12 Julia Ann (Annie) Fox b: March 23, 1859 , Natchichoses Par., LA d: June 20, 1938 , Vernon Par.,LA
+John Alexander (Bud) Beeson b: December 08, 1855 , Union Par.,LA m: December 18, 1879 , Natchichoses Par., LA d: October 11, 1948 , Baton Rouge, LA Father: Mother:
13 Thomas Beeson b: July 28, 1882 , Natchichoses Par., LA d: July 17, 1903 , Natchichoses Par., LA
13 John J. Beeson b: May 05, 1884 , Natchichoses Par., LA d: February 03, 1951 , Pitkin, LA
+Ida Armittie (Mam) Bedgood b: January 02, 1895 , Vernon Par.,LA d: July 31, 1985 , Vernon Par.,LA Father: Mother:
14 William Edwin Beeson b: September 16, 1915 , Russville, LA d: December 24, 1981
+Marie Gill Father: Mother:
14 Cecil Randolph Beeson b: March 18, 1917 , LA d: April 08, 1992 , TX
+Lees Elaine Powers Father: Mother:
15 Shirley Ann Beeson b: September 20, 1943 , LA
+Wayne Manning Father: Mother:
14 Donald Raymond Beeson b: April 27, 1919 , LA d: May 21, 1936 , LA
14 Frank Jefferson Beeson, Sr. b: November 17, 1921 , LA
+Betty Munson Father: Mother:
15 Frank Jefferson Beeson, Jr.
14 Fred Irving Beeson b: May 24, 1924 , LA d: August 28, 1965 , LA
+Eleanor Guillet Father: Mother:
13 James Bertrand Beeson b: January 18, 1886 , Natchichoses Par., LA d: November 25, 1969 , Vernon Par.,LA
+Adeline LaCaze b: March 17, 1886 , LA Father: Mother:
13 Alice Beeson b: April 11, 1887 , Natchichoses Par., LA d: August 06, 1903 , Natchichoses Par., LA
13 William Henry Beeson b: February 22, 1890 , Ft.Jessup, Sabine, LA d: 1950 , Baton Rouge, LA
12 Alice Fox b: February 26, 1863 , Natchichoses Par., LA d: February 15, 1931 , Natchichoses Par., LA
+Charlie Carnline b: 1860 m: March 10, 1887 d: 1952 , Natchichoses Par., LA Father: Mother:
12 Jessie Fox b: January 02, 1872 , Natchichoses Par., LA d: August 30, 1937 , Natchichoses Par., LA
+Albert B. Matthews/Mathias b: October 25, 1866 m: March 10, 1887 , Natchichoses Par., LA d: June 02, 1936 , Natchichoses Par., LA Father: Mother:
12 James Allen (Jim) Fox b: January 06, 1872 , Natchichoses Par., LA d: February 28, 1932 , Natchichoses Par., LA
+Dark Ann Harrison b: May 14, 1876 m: December 14, 1893 d: April 08, 1971 , Natchichoses Par., LA Father: Mother:
12 Luda (Louella) Fox b: November 06, 1874 , Natchichoses Par., LA d: September 27, 1955 , Natchichoses Par., LA
+Dan Norris b: 1872 m: December 26, 1894 d: 1951 , Natchichoses Par., LA Father: Mother:
11 Virena/Viana (Tiana) Boswell b: April 16, 1837 , Natchichoses Par., LA
+James Eli Dempsey Father: Mother:
11 Sara/Sarah Boswell b: June 03, 1837 , Natchichoses Par., LA
+Sampson Whatley m: October 29, 1852 Father: Mother:
11 Augustus Boswell b: Abt 1839 , AL
11 Elizabeth Boswell b: 1841 , Natchichoses Par.,LA
11 Berryman B. Cicero Boswell b: March 02, 1846 , Natchichoses Par.,LA d: April 24, 1924 , Natchichoses Par.,LA
+Melise/Malisia Whatley b: 1853 m: March 17, 1870 d: April 27, 1931 , Natchichoses Par., LA Father: Mother:
12 Chester Boswell
12 Louisa Boswell b: February 02, 1871 , LA
+_____ Beasley Father: Mother:
12 Lizzie (Kize) Boswell b: November 17, 1872 , LA
+_____ Marshall Father: Mother:
12 James W. Boswell b: July 06, 1876 , LA
12 Richard Clarborne Boswell b: December 24, 1882
12 A.M. Boswell
12 Thomas Jefferson Boswell
11 Dianna Clementine Boswell b: June 28, 1848 , Natchichoses Par.,LA
+Eli Dempsey Father: Mother:
11 Middleton T. Boswell b: August 03, 1849 , Natchichoses Par.,LA d: June 09, 1930 , Natchichoses Par.,LA
+Mary Franklin Lee m: February 06, 1880 , Natchichoses Par.,LA Father: Mother:
*2nd Wife of Middleton T. Boswell:
+J. R. Holt m: November 17, 1885 Father: Mother:
11 Richard Claiborne Boswell b: December 15, 1852 , Natchichoses Par.,LA d: December 14, 1942 , Natchichoses Par.,LA
+Margaret Marshall m: , Natchichoses Par.,LA Father: Mother:
11 Thomas Jefferson Boswell b: December 15, 1852 , Natchichoses Par.,LA d: May 26, 1904 , Natchichoses Par.,LA
+Ellen Isadore (Isadora) Marshall m: November 26, 1883 , Natchichoses Par.,LA Father: Justus Marshall Mother:
12 John Alfred Boswell b: March 14, 1886 , Lotus, Natchichoses Par.,LA d: February 03, 1943 , Leesville, LA
+Sarah Elizabeth Stanley b: June 14, 1888 , Leesville, LA m: March 11, 1905 , Lotus, Natchichoses Par.,LA d: February 10, 1947 , Leesville, LA Father: Major Stanley Mother: Elizabeth Bolton
13 Velma Merlia Boswell b: December 19, 1905 , Lotus, Natchichoses Par.,LA d: October 10, 1947
+Allen Bennell Father: Mother:
13 Lawrence William Boswell b: March 30, 1907 , Lotus, Natchichoses Par.,LA d: April 13, 1953 , Leesville, LA
+Nancy/Emma (Dovie) Lee Singletary b: April 27, 1908 , Slabtown, LA m: January 14, 1928 , Simpson, LA Father: Solomon Martin Singletary Mother: Elizabeth Eddelmon
14 June Mayneen Boswell b: June 08, 1929 , Leesville, LA
+Howard Edward Miller b: June 11, 1925 , Moss Bluff, TX m: , Shreveport, LA Father: Mother:
15 Kathryn Lee Miller b: June 28, 1950 , Baytown, TX
+Richard Sherman Carlson b: May 30, 1949 , Bradford, PA m: June 16, 1979 , Corpus Christi, TX Father: Mother:
16 Richard Jonathon Carlson b: December 04, 1980
16 James Benjamin Carlson b: June 29, 1982
16 Brandon Michael Carlson b: February 12, 1985
15 Karen Sue Miller b: August 12, 1955
15 Howard Edward Miller b: July 17, 1958
15 John Boswell Miller b: September 13, 1965
15 Patrick Christopher Miller b: August 13, 1969
14 Lawrence Wayne Boswell b: June 08, 1938
+Elizabeth _____ Father: Mother:
15 Brenda Boswell
15 Elizabeth Boswell
15 Diana Boswell
13 Irene Isdora Boswell b: February 12, 1909 , Lotus, Natchichoses Par.,LA
+John Herbert Goodwin Father: Mother:
14 Peggy Jean Goodwin
+Truitt Booty Father: Mother:
15 son Booty
16 Josh Booty
*2nd Husband of Irene Isdora Boswell:
+Frank Benjamin Mitchel Father: Mother:
13 Ocie Boswell b: November 07, 1912 , Lotus, Natchichoses Par.,LA d: June 15, 1932
13 Versal Elizabeth Boswell b: March 19, 1919 , Leesville, LA
+Lee Rossoit Father: Mother:
12 Richard Boswell b: March 14, 1886
12 Thomas Boswell
12 Ransom Boswell
12 Louis Boswell
12 Gilbert Boswell
13 Ersal Boswell
12 Charlie Boswell
12 Grover Boswell
12 William Boswell

12 Mertie Boswell
+George Frost Father: Mother:
13 Georgia Frost
13 daughter Frost
13 Louis Frost
11 Amanda (Mandy) Miland Boswell b: February 28, 1854 , Natchichoses Par.,LA d: July 13, 1942
+James Beasley Father: Mother:
11 William Robert Boswell b: July 05, 1856 , Natchichoses Par.,LA d: October 23, 1923 , Natchichoses Par.,LA
+Mary Josephine Damon b: Abt 1858 , LA m: Abt 1877 , Natchichoses Par., LA Father: Mother:
12 Louise Boswell b: November 09, 1877 d: July 23, 1930
+John Alfred Marshall Father: Mother:
12 Clementine (Tino) Boswell b: December 18, 1880 d: July 21, 1957
12 Mary Elizabeth (Lizzie) Boswell b: February 17, 1883 d: 1955
+William Standley Father: Mother:
12 Tommy Boswell b: Abt 1885
12 Amanda Boswell b: February 26, 1888 d: November 11, 1965
+Claude Sawyer Father: Mother:
12 Thad (Bud) Boswell b: July 28, 1889 d: March 23, 1914
12 Ada Boswell b: Abt 1890 d: Abt 1895
12 Rosie Boswell b: Abt 1892 d: Abt 1892
12 Eddie Boswell b: Abt 1894 d: Abt 1899
12 infant Boswell b: Abt 1895
11 John S. Boswell b: September 30, 1858 , Natchichoses Par.,LA
+Amanda Whatley m: March 20, 1883 , Natchichoses Par.,LA Father: Mother:
11 Lipade (Hapson) Boswell b: November 21, 1841 , Natchichoses Par., LA d: Abt 1842 , Natchichoses Par., LA
11 Gustoric C. Boswell b: August 03, 1843 , Natchichoses Par., LA
+Sarah A. Leach m: December 30, 1869 , Sabine Par.,LA Father: Mother:
10 infant Boswell b: Abt 1814 , Franklin Co.,GA
10 Ulyssus Wilkerson Boswell, Sr. b: November 11, 1815 , TN d: March 08, 1863 , near Tanglewood, Burleson (now Lee) Co.,TX
+Elizabeth (Betty) Guthrie b: November 23, 1825 , TN m: July 20, 1842 , Burleson Co.,TX d: May 07, 1880 , Lee Co.,TX Father: John Franklin Guthrie Mother: Mary Swoap
11 William Pinckney Boswell b: July 09, 1843 , Burleson Co.,TX (now Lee Co.,TX) d: August 05, 1845 , Lee Co.,TX
11 George Washington Boswell b: October 08, 1844 , Burleson Co.,TX (now Lee Co.,TX) d: February 26, 1885 , Burleson Co.,TX
+Martha Jane Alford b: 1849 , TX m: August 17, 1865 , Burleson Co.,TX d: December 16, 1884 , Lee Co.,TX Father: Mother:
12 William (Willie) Monroe Boswell b: November 26, 1866 , Lee Co.,TX d: June 11, 1933 , Trinity, TX
+(Mrs.) Susan Royers Father: Mother:
*2nd Wife of William (Willie) Monroe Boswell:
+Lilly Sibbelle Boggs b: February 05, 1874 , Limestone Co.,TX m: November 30, 1890 , TX d: April 01, 1900 , Madisonville, TX Father: Robert Roe Boggs Mother: Texas N. Welch
13 Samuel Vernon Boswell b: June 05, 1893 , Lee Co.,TX d: February 18, 1899
13 Della May Boswell b: October 23, 1894 , Lee Co.,TX d: October 24, 1894
13 Pinkney Leona Boswell b: October 16, 1895 , Lee Co.,TX d: February 10, 1992 , NM
+William Turner Baird Father: Mother:
*2nd Husband of Pinkney Leona Boswell:
+Charles Clark m: February 22, 1914 Father: Mother:
13 Ollie Louise Boswell
+Milam Walker Father: Mother:
13 Alfred Elmer Boswell
+Gertrude _____ Father: Mother:
12 Ella Jane Boswell b: February 24, 1869 , Lee Co.,TX d: October 06, 1869 , Lee Co.,TX
12 John Franklin Boswell b: May 12, 1871 , Lee Co.,TX d: April 29, 1953 , Lee Co.,TX
+Fannie Ann Tyler b: November 02, 1877 m: August 16, 1893 d: August 23, 1951 , TX Father: Thomas A. Tyler Mother: Catherine E. Guthrie
13 Jessie Howard Boswell b: June 05, 1894 , Lee Co.,TX d: February 12, 1945 , TX
13 Vernon Reuben Boswell b: April 12, 1896 , Lee Co.,TX d: January 06, 1965 , Tomball, Harris Co., TX
+Mary Alice (Minnie) Smith b: May 01, 1899 , TX m: April 15, 1917 , Lee Co., TX Father: Samuel Warren Smith Mother: Martha Hellon Ruthven
14 Hellon L Boswell b: November 11, 1918 , TX d: September 1977 , Silboe, Hardin Co., TX
+Westly M. Parker Father: Mother:
14 Reuben W. Boswell b: April 15, 1924 , TX
+Thelma E. Rose m: March 11, 1944 Father: Mother:
14 Wanda Lois Boswell b: May 29, 1932 , TX
+Robert B. Smith m: February 25, 1950 Father: Mother:
13 Homer Lee Boswell b: March 29, 1900 , Lee Co.,TX d: September 08, 1963 , Lexington, Lee Co.,TX
+Ellen D. Hausberg m: December 14, 1919 Father: Mother:
13 daughter Boswell b: Abt 1900 , Lee Co.,TX d: 1900 , Lee Co.,TX
12 Lula May Boswell b: July 20, 1873 , Lee Co.,TX d: January 12, 1913 , Trinity, Trinity Co., TX
+Oscar Oats Father: Mother:
13 Lee Oats
*2nd Husband of Lula May Boswell:
+Charlie Harvey Father: Mother:
13 Leo Quincy Harvey
*3rd Husband of Lula May Boswell:
+Andrew Jefferson (Jeff) Tyler b: Abt 1874 , Lee Co., TX m: January 26, 1896 , Milam Co., TX d: August 16, 1901 , Oklahoma Territory, US Father: Thomas Jefferon Tyler Mother: Martha Vardura Tyler
13 Willie Lee Tyler b: December 11, 1896 , Cameron, Milam Co., TX
+Mary Elizabeth Brewer b: March 13, 1903 , Bastrop Co., TX m: June 24, 1921 , Bastrop Co., TX Father: Mother:
14 Willie Marie Tyler b: January 31, 1923
14 Robert Albert Tyler b: June 30, 1924 , Bastrop Co., TX
+Alma S. Nobles b: March 30, 1933 , Grimes Co., TX m: March 22, 1958 Father: Mother:
15 Sally Irene Tyler b: October 01, 1955 , Grimes Co., TX
15 Willie Lee Tyler b: October 21, 1959 , Kenitra, Morocco, Africa
15 Robert Albert Tyler b: February 17, 1961 , Kenitra, Morocco, Africa
15 Wally Dewayne Tyler b: November 19, 1962 , Navasota, Grimes Co., TX
15 Alvin Wesley Tyler b: May 01, 1966 , Navasota, Grimes Co., TX
14 Wilburn Earl Tyler b: November 05, 1926
+Helen Pavlock b: July 22, 1942 m: March 22, 1975 Father: Mother:
15 Rodney Joe Tyler b: June 17, 1971
15 Mellissa Rebecca Tyler b: November 06, 1975
15 Michelle Marie Tyler b: November 13, 1975
14 Rella Lee Tyler b: November 21, 1928 , Trinity Co., TX
+Clovis F. Cheatham b: April 05, 1925 , Smithville, Bastrop co., TX m: January 08, 1946 Father: Mother:
15 Mary Lee Cheatham b: December 28, 1947 , Bremerhaven, Germany
+George Ware Kumpe b: April 08, 1948 , Abilene, Taylor Co., TX m: November 07, 1967 Father: Mother:
16 Heatherlee Joyce Kumpe b: April 21, 1970
16 Tracie Michelle Kumpe b: August 06, 1973
16 Miste Kumpe b: July 28, 1974
15 Betty Katherine Cheatham b: June 22, 1949 , Fort Smith, AR
15 Willie Franklin Cheatham b: August 24, 1953 , Frankfurt, Germany
+Kathleen Daugherty b: April 21, 1954 , Frankfurt, Germany m: September 18, 1976 Father: Mother:
16 Willie Franklin Cheatham b: February 19, 1978 , San Marcos, Hays Co., TX d: February 19, 1978 , San Marcos, Hays Co., TX
15 Lana Renal Cheatham b: August 08, 1958 , Luling, Caldwell Co., TX
14 Richard Vernon Tyler b: November 21, 1930

14 Carl Quincy Tyler b: January 08, 1935 , Trinity Co., TX
+Mary Lou Millinax b: October 17, 1934 Father: Mother:
15 Michael Carl Tyler b: October 09, 1954 , Houston, Harris Co., TX
+Deborah Sue Bell b: September 17, 1956 , Houston, Harris Co., TX m: September 18, 1976 Father: Mother:
15 Judy Elizabeth Tyler b: January 01, 1957 , Houston, Harris Co., TX
+Billy Theriot b: January 12, 1957 m: October 17, 1975 , Houston, Harris Co., TX Father: Mother:
16 Kristy Lee Theriot b: May 20, 1977 , Houston, Harris Co., TX
13 Alfred Tyler b: 1899
13 Clyde Tyler b: 1901 d: July 30, 1903 , Marquiz, Leon Co.,TX
12 Annie Maud Boswell b: March 14, 1876 , Lee Co.,TX d: January 22, 1902 , Madison Co.,TX
+August Krueger m: September 10, 1893 , Lee Co.,TX Father: Mother:
13 George Krueger b: July 25, 1894 , TX
13 Lula Krueger d: , Madison Co.,TX
+ ____ Nix Father: Mother:
12 Alfred L. Boswell b: October 14, 1878 , Lee Co.,TX d: April 11, 1900 , Hearne, Robertson Co.,TX
+Jassie Davis m: December 06, 1896 Father: Mother:
13 Loraine Boswell
13 Mozelle Boswell
13 Richard Boswell
12 Eva Lena Boswell b: October 06, 1880 , Lee Co.,TX d: February 28, 1976 , Cameron, Milam Co., TX
+Joel W. Tyler b: March 02, 1878 , TX m: July 10, 1896 , Lee Co., TX d: November 05, 1898 Father: Robert Willis Tyler Mother: Mary Jane Ponton
13 Della Mae Tyler b: July 05, 1897 , Lexington, Lee Co.,TX d: May 21, 1979 , Marlin, Falls Co., TX
+Frank H. Fichel/Fickel m: July 1916 , Sharp, Milam Co., TX Father: Mother:
14 William H. Fichel b: September 26, 1917 , Sharp, Milam Co., TX
+Juanita Tedford b: March 01, 1924 , Lorenzo, Crosby Co., TX m: August 1944 , Carruposa, NM Father: Mother:
15 Billie Jean Fichel b: September 19, 1945 , Clovis, Curry Co., NM
+Mike Dulas b: August 21, 1943 , Pageton, WV m: November 05, 1963 Father: Mother:
16 Lynette Dulas b: July 30, 1964 , Clovis, Curry Co., NM
16 Mark Dulas b: September 25, 1968 , Waco, McLennan Co., TX
16 Regan Dulas b: August 22, 1978 , Waco, McLennan Co., TX
15 Sandra Kay Fichel b: March 23, 1947 , Clovis, Curry Co., NM
+Robert Mowery b: November 19, 1941 , Ingelwood, Los Angeles Co., CA m: March 26, 1962 , Farwell, Palmer Co., TX Father: Mother:
16 Christina Mowery b: July 06, 1963 , Belton, MD
16 Wendy Mowery b: September 15, 1965 , Bertburg, Germany
16 Bobby Mowery b: June 22, 1970 , Tampa, Hillsborough Co., FL
15 Gary Fichel b: January 26, 1949 , Clovis, Curry Co., NM
+Carla Jo Martin b: July 20, 1951 , Clovis, Curry Co., NM m: March 21, 1970 , Clovis, Curry Co., NM Father: Mother:
15 Kenneth Fichel b: April 03, 1950 , Waco, McLennan Co., TX
+Alinda Kocian b: April 11, 1950 , Waco, McLennan Co., TX m: March 05, 1971 , Waco, McLennan Co., TX Father: Mother:
16 Donna Marie Fichel b: February 26, 1974 , Altus, Jackson Co., OK
16 Diane Anita Fichel b: November 14, 1975 , Ansteen, Germany
15 Billy Ray Fichel b: October 20, 1950 , Lubbock, Lubbock Co., TX
+Sandra Jo Smith m: July 1972 , Waco, McLennan Co., TX Father: Mother:
16 Michell Ann Fichel b: March 05, 1973 , Waco, McLennan Co., TX
*2nd Wife of Billy Ray Fichel:
+Sandra Gayle Anderson b: April 08, 1958 , San Antonio, Bexar Co., TX m: February 28, 1975 Father: Mother:
16 Billie Renee Fichel b: August 30, 1976
14 Clara Mae Fichel b: November 05, 1918 , Magnet, Wharton Co., TX
+W. C. McKelroy b: February 16, 1915 , Rosebud, Falls Co., TX m: April 15, 1949 , Marlin, Falls Co., TX Father: Mother:
15 Shirley McKelroy b: November 01, 1935 , Marlin, Fall Co., TX
+John Evans b: September 06, 1933 , Keaine, Brazos Co., TX m: November 01, 1953 , Riese, McLennan Co., TX Father: Mother:
16 Jeanie Evans b: November 01, 1956
+Robert Fitzpatrick Father: Mother:
16 Curtis Evans b: September 18, 1960
16 Jackie Evans b: October 07, 1965
15 Linda Sue McKelroy b: May 15, 1950 , Waco, McLennan Co., TX
+Mike Compton m: March 1970 , Waco, McLennan Co., TX Father: Mother:
16 Michael Sean Compton b: December 13, 1970
15 Timothy McKelroy b: August 01, 1951 , Waco, McLennan Co., TX
+Denise Waters b: July 17, 1953 , Waco, McLennan Co., TX m: June 16, 1972 , Waco, McLennan Co., TX Father: Mother:
14 Curtis Joel Fichel b: September 09, 1921
14 Irene Eva Fichel b: March 07, 1924
+Alvin Petrich m: November 24, 1951 Father: Mother:
*2nd Husband of Della Mae Tyler:
+John H. Blackman/Blackmon b: November 04, 1899 m: July 06, 1934 d: February 18, 1976 Father: Mother:
13 Homer Joel Tyler b: December 1898 , Lee Co.,TX d: August 20, 1945 , McClennan Co., TX
+Belva Bilberry Father: Mother:
14 Elmer Tyler
14 Earl Tyler
14 Jack Tyler
*2nd Husband of Eva Lena Boswell:
+Ernest Plant m: January 16, 1900 Father: Mother:
13 Delia Plant b: Abt 1900 , Lee Co.,TX d: 1977
+Lew Lewis Father: Mother:
*3rd Husband of Eva Lena Boswell:
+James Benjamin Anderson m: May 09, 1907 Father: Mother:
13 Chelsie Lee Anderson
+Francis Easterwood Father: Mother:
13 Eloise Anderson
13 Clarence Otis Anderson
13 Gladys Anderson
+Joseph Bartlett Father: Mother:
13 George Woodrow Anderson
12 Mary Boswell b: 1883 , Lee Co.,TX d: January 31, 1885 , Lexington, Lee Co.,TX
12 Martha Boswell b: 1885 , Lee Co.,TX d: January 11, 1884 , Lexington, Lee Co., TX
11 Pelina Jane (Jennie) Boswell b: October 18, 1846 , Burleson Co.,TX (now Lee Co.,TX) d: November 10, 1910 , Taylor Co.,TX
+John Henry Rister, Rev. m: September 21, 1870 , Burleson Co.,TX d: February 02, 1901 , Taylor Co.,TX Father: Mother:
12 Samuel Henry Rister b: August 13, 1871 , Milam Co.,TX
+Georgia Evans Father: Mother:
13 Lee Rister
13 John Henry Rister II
13 Willie Rister
13 Lula Rister
13 Effie Rister
+Theodore Bingham Father: Mother:
13 Ernest Rister
13 Athalene Rister
+Roy Hewitt Father: Mother:
13 Samuel Rister
13 Oasie Rister
13 Una Mae Rister

+Willie E. Hays Father: Mother:
13 Georgia Faye Rister
+Joseph C. Higgins Father: Mother:
12 Calvin Wilkerson Rister, Rev. b: January 18, 1873 , Milam Co.,TX d: April 1940 , Taylor Co.,TX
+Virginia Elizabeth Bates d: December 31, 1914 , Coryell Co.,TX Father: Mother:
13 Jettie William Rister
13 Wesley Henry Rister
13 John Calvin Rister d: , Tye, Taylor Co., TX
13 Vennie Miller Rister d: , Tye, Taylor Co., TX
13 Mattie Lee Rister
+_____ Bird Father: Mother:
13 Virginia Elizabeth Rister b: 1914 , Taylor Co., TX d: 1914 , Taylor Co.,TX
12 Lorina (Lora) Rister b: 1877 , Madison Co.,TX
+Clabe Powell Father: Mother:
13 Neely Powell
13 Jennie Mae Powell
13 Ziffie Powell
12 Katie Rister b: Abt 1885 , Coryell Co.,TX
+Cull Forbus Father: Mother:
12 Una Rister b: December 17, 1889 , Coryell Co.,TX d: September 25, 1911 , Taylor Co.,TX
+Francis (Frank) Berryman Father: Mother:
13 Weir Berryman
12 Charles Leonard Rister b: May 15, 1891 , Milam Co., TX d: January 28, 1923 , Taylor Co.,TX
+Ethel E. _____ b: January 05, 1884 d: February 25, 1919 , Taylor Co.,TX Father: Mother:
13 Floyd Rister b: August 1910 , Taylor Co.,TX d: November 1910 , Taylor Co.,TX
13 Lloyd Rister b: August 1910 , Taylor Co.,TX d: November 1910 , Taylor Co.,TX
11 W. J. Boswell b: October 18, 1846 , Lee Co., TX
11 Richard Thomas Boswell b: July 11, 1848 , Burleson Co.,TX (now Lee Co.,TX) d: December 25, 1921 , Tanglewood, Lee Co.,TX
+Margaret Jane Duncum b: August 31, 1854 , Knox Co.,TN m: May 14, 1871 , Lee Co.,TX d: August 31, 1903 , Tanglewood, Lee Co.,TX Father: Isaac Duncum Mother: Martha Madjett/Maget
12 Eula Lee Boswell b: December 16, 1872 , Lee Co.,TX d: January 05, 1910 , Lexington, Lee Co.,TX
12 son Boswell b: November 17, 1874 , Lee Co.,TX d: December 01, 1874 , Lexington, Lee Co.,TX
12 Richard Virgil Boswell b: December 16, 1875 , near Cole Springs, Lee Co.,TX d: January 01, 1953 , San Antonio, Bexar Co.,TX
+Bettie Ann Chapman b: , MS m: December 30, 1897 , Lee Co.,TX d: October 06, 1956 , San Antonio, Bexar Co.,TX Father: Rev. S.D.Chapman Mother:
13 Raphael Semmes Boswell b: September 28, 1898 , Lee Co.,TX d: December 19, 1969 , San Antonio, Bexar Co.,TX
+Nattie V. Reagan m: April 23, 1922 Father: Mother:
13 Adrien Richard Boswell b: July 18, 1903 , Lee Co.,TX
13 Luther B. Boswell b: March 12, 1905 , Lee Co.,TX
12 Annie Virgus Boswell b: December 21, 1877 , near Cole Springs, Lee Co.,TX d: December 1920 , Tanglewood, Lee Co.,TX
+Shirley Evans Lynn b: March 27, 1879 d: April 02, 1972 , Rockdale, Milam Co.,TX Father: Albert Lynn Mother:
13 son Lynn
13 Richard Albert Lynn b: May 25, 1902 , Tanglewood, Lee Co.,TX d: , Tanglewood, Lee Co.,TX
+L.Brown Father: Mother:
*2nd Wife of Richard Albert Lynn:
+Lillian Averett Father: Mother:
14 J. M. Lynn b: October 29, 1924 , Tanglewood, Lee Co.,TX
+Gladys O'Neill Simmons Father: Mother:
14 Shirley Frances Lynn b: 1926 , Lee Co.,TX
+Doyle Brimberry Father: Mother:
13 Annie Gladys Lynn b: August 02, 1906 , Tanglewood, Lee Co.,TX
+E. Brown Father: Mother:
*2nd Husband of Annie Gladys Lynn:
+Raymond Everett Hutson b: February 10, 1908 , Blessing, TX m: December 22, 1938 d: January 1974 , Waco, TX Father: Oren Hutson Mother: Margaret Peters
14 Lynn Hutson b: September 28, 1941 , Houston, Harris Co.,TX d: , Tanglewood, Lee Co.,TX
14 Judith Fern Hutson b: March 10, 1944 , Houston, Harris Co.,TX
+Kenneth Coffety m: April 1966 Father: Mother:
*3rd Husband of Annie Gladys Lynn:
+Joe Edwin Stigall m: November 02, 1974 , Dallas, Dallas Co.,TX Father: Mother:
13 Clifford Weldon Lynn b: September 20, 1910 , Tanglewood, Lee Co.,TX
+Pansy M. McVoy b: October 10, 1914 , Tanglewood, Lee Co.,TX m: November 10, 1934 , Rockdale, Milam Co.,TX Father: Bruce McVoy Mother: Hattie Davis
14 Virginia Ann Lynn b: January 23, 1936 , Houston, Harris Co.,TX
+C. N. Eason Father: Mother:
14 Sandra Kay Lynn b: August 11, 1939 , Borne, TX
+W. E. _____ m: July 29, 1962 Father: Mother:
14 Barry Wilton Lynn b: October 18, 1947 , Lee Co.,TX
+Kathy Montalbano m: July 20, 1970 Father: Mother:
13 Wilford C. Lynn b: September 20, 1910 , Tanglewood, Lee Co.,TX d: 1975 , Los Angeles, CA
+Lula Hutson Father: Oren Hutson Mother: Margaret Peters
14 Larry Lynn
12 daughter Boswell b: August 17, 1880 , Lee Co.,TX d: August 17, 1880 , Lee Co.,TX
12 Isaac Leroy Boswell b: July 20, 1881 , Cole Springs, Lee Co.,TX d: July 15, 1927 , Lee Co.,TX
+Lyda Corder m: December 12, 1904 , Lee Co.,TX Father: John Valentine Corder Mother: Ann Burleson
13 Raymond Boswell b: October 19, 1906 , Tanglewood, Lee Co.,TX
+Odell Bowden Father: Mother:
*2nd Wife of Raymond Boswell:
+Nadine _____ Father: Mother:
*3rd Wife of Raymond Boswell:
+Ethel Frost b: June 10, 1906 m: April 29, 1927 d: June 21, 1963 Father: Mother:
14 Melba Boswell
+Warren Wilkerson Father: Mother:
14 son Boswell b: February 1939 , Tanglewood, Lee Co.,TX d: February 1939 , Tanglewood, Lee Co.,TX
13 Bennett R. Boswell b: October 25, 1909 , Tanglewood, Lee Co.,TX
+Dorothy Grace Simmons b: June 03, 1909 m: January 31, 1931 , Milam Co.,TX d: January 05, 1979 , Rockdale, Milam Co.,TX Father: Enoch Simmons Mother: Mary Louella Modesette
14 Lesie Bennett Boswell b: November 12, 1931
+Jessie Jo Young m: May 1956 Father: Mother:
14 Enoch Isaac Boswell b: January 21, 1934
+Janice Yount m: December 01, 1956 Father: Mother:
14 Clifford Thomas Boswell b: October 09, 1935
+Josie Bauer m: November 23, 1956 Father: Mother:
14 Rodney Dean Boswell b: September 14, 1939
+Shirley B. White m: March 27, 1961 Father: Mother:
14 Gloria June Boswell b: February 24, 1949
+Lane Zivley m: November 01, 1966 Father: Mother:
12 Mable Carnelia Boswell b: August 02, 1883 , Cole Springs, Lee Co.,TX d: August 19, 1974 , Tanglewood, Lee Co.,TX
+John Clifford Corder b: December 20, 1883 , Lee Co.,TX m: January 22, 1911 d: November 19, 1952 , Tanglewood, Lee Co.,TX Father: John Valentine Corder Mother: Ann Burleson
13 Mable Claire Corder b: July 29, 1918 , Tanglewood, Lee Co.,TX
+James Howard Wright, Sr. b: August 15, 1917 , Tanglewood, Lee Co.,TX m: May 18, 1940 Father: Noah Eugene Wright Mother: Iva Kelley
14 James Howard Wright, Jr. b: December 10, 1943 , Houston, Harris Co.,TX

+Carolyn Jean Mooney b: February 21, 1945 , Temple, Bell Co.,TX Father: Henry E. Mooney Mother: Evelyn E. Beard
15 James Howard Wright III b: January 17, 1969 , Houston, Harris Co.,TX
15 Reat Renci Wright b: November 18, 1973 , Rockdale, Milam Co.,TX
12 Ulysus Perkins Boswell b: February 11, 1885 , Cole Springs, Lee Co.,TX d: June 27, 1956 , Rockdale, Milam Co.,TX
+Ethel Amanda Locklin b: October 15, 1890 , Milam Co.,TX m: January 07, 1908 , Cameron, Milam Co.,TX d: March 03, 1979 , Rockdale, Milam Co.,TX Father: Thomas Jefferson Locklin Mother: Mary Elizabeth Guthrie
13 Bernard Locklin Boswell b: February 21, 1909 , Lee Co.,TX d: February 05, 1975 , Lee Co.,TX
+Faye Hillard m: January 01, 1928 , Milam Co.,TX Father: James (Jim) Hillard Mother: Genoa Gay
14 James Barnard Boswell b: July 18, 1932 , Lexington, Lee Co., TX d: July 18, 1932 , Lexington, Lee Co.,TX
*2nd Wife of Bernard Locklin Boswell:
+Robbie Lee Hagens m: May 25, 1951 Father: Mother:
13 Loree (Eula) Boswell b: January 23, 1941 , Harris Co.,TX
+Loy Nelson Father: Mother:
*2nd Husband of Loree (Eula) Boswell:
+Oran Aubrey Irby m: September 11, 1933 , Lee Co.,TX Father: Mother:
14 Rex Douglas Irby b: January 22, 1941 , Harris Co.,TX
+Martha Geneva Smith b: February 12, 1942 , Houston, Harris Co.,TX m: September 02, 1960 , Baptist Church, Taylor, TX Father: Howard W. Smith Mother: Geneva Williams
15 Rex Kevin Irby b: November 16, 1961 , Taylor Co.,TX
15 Vicki Lynn Irby b: December 29, 1962 , Taylor Co.,TX
13 James Lee Boswell b: June 04, 1931 , Lee Co.,TX d: June 04, 1931 , Lexington, Lee Co.,TX
12 Barney B. Boswell b: July 14, 1887 , Lee Co.,TX d: November 27, 1900 , Lexington, Lee Co.,TX
12 Iva B. Boswell b: December 11, 1889 , Lee Co.,TX d: August 24, 1892 , Lexington, Lee Co.,TX
12 John Thomas (Tom) Boswell b: November 10, 1891 , Tanglewood, Lee Co.,TX d: April 29, 1957 , Tanglewood, Lee Co.,TX
+Elsie Gertrude Gay b: July 06, 1896 , Tanglewood, Lee Co.,TX m: December 22, 1912 , Lee Co.,TX d: November 15, 1944 , Giddings, Lee Co.,TX Father: Earnest Lois Gay Mother: Julia Ellen Evans
13 Gay Lois Boswell b: September 24, 1913 , Tanglewood, Lee Co.,TX d: December 31, 1982 , San Antonio, Bexar Co.,TX
+Allene Elizabeth Greenhaw b: December 07, 1920 , McDade, Lee Co.,TX m: May 28, 1913 , Giddings, Lee Co.,TX Father: John Thomas Greenhaw Mother: Myrtle Penelope Rutherford
14 Charles Ray Boswell b: July 27, 1941 , Lexington, Lee Co.,TX d: January 01, 1984 , San Antonio, Bexar Co.,TX
+Francis Johnston m: 1960 Father: Mother:
15 Karen Gay (Boswell) Johnston b: March 24, 1962 , San Antonio, Bexar Co.,TX
15 Lenny Ray (Boswell) Johnston b: September 01, 1964 , San Antonio, Bexar Co.,TX
15 Michael (Boswell) Johnston
*2nd Wife of Charles Ray Boswell:
+Deborah Kay Leemhuis b: July 23, 1952 , San Antonio, Bexar Co.,TX m: March 26, 1974 , San Antonio, Bexar Co.,TX Father: Conrad DeLain Leemhuis Mother: Loulin Yoshiko Maruyama
15 Yoshiko Dawn Boswell b: April 14, 1971 , San Antonio, Bexar Co.,TX
15 Monica Michelle Boswell b: November 21, 1974 , Lubbock, Lubbock Co.,TX
14 Richard Thomas Boswell, III, Rev. b: February 04, 1944 , Elgin, Bastrop Co.,TX
+Janice Ann Boyd b: April 18, 1945 , Hudson, Lenawee Co.,MI m: February 07, 1964 , Springfield, Green Co.,MO Father: Mother:
15 Richard Stratton Boswell b: March 05, 1965 , Indianapolis, Marion Co.,IN
15 Damon Andrew Boswell b: August 05, 1966 , Indianapolis, Marion Co.,IN
+Cari Lynn Aldrich m: March 22, 1997 , Edinborough Park, Edina, Hennepin Co., MN Father: Harley Aldrich Mother:
15 David Gregory Boswell b: June 30, 1970 , Indianapolis, Marion Co.,IN
+Wendie Marie Rochelle m: August 1995 , Lakeland, Polk Co., FL Father: Mother:
15 Clayton Franklin Boswell b: May 26, 1972 , Lafayette, Tippecanoe Co.,IN
15 Heather Johanna Boswell (adopted) b: September 13, 1976 , Valporaiso, Porter Co.,IN d: November 15, 1976 , Monticello, White Co.,IN
15 Carrie Loretta Boswell (adopted) b: July 08, 1977 , Valporaiso, Porter Co.,IN
14 Elizabeth Gayle Boswell b: March 03, 1945 , Bastrop, Bastrop Co.,TX
+Marshall L. Charlton Father: Mother:
15 Jeffrey Marshall Charlton b: December 04, 1967 , Frankfurt, Germany
15 Gregory Wayne Charlton b: July 19, 1969 , Dallas, Dallas Co.,TX
*2nd Husband of Elizabeth Gayle Boswell:
+Dean Curtis Minchew Father: Mother:
14 David Wayne Boswell b: September 07, 1947 , Bastrop, Bastrop Co.,TX
+Leilah De La Cruz b: June 08, 1952 , San Antonio, Bexar Co.,TX m: May 11, 1974 , San Antonio, Bexar Co.,TX Father: Pedro G. De La Cruz Mother: Carmon Avina
15 Karen Denise Boswell b: November 23, 1974 , San Antonio, Bexar Co.,TX
15 Karl Wayne Boswell b: May 28, 1976 , San Antonio, Bexar Co.,TX
14 Julia Ellen Boswell b: October 30, 1949 , Giddings, Lee Co.,TX
+Roger Dale Alexander b: July 01, 1948 , Sinton, TX m: October 13, 1969 , San Antonio, Bexar Co.,TX Father: Charles O. Alexander Mother: Frances Clark
15 John Allen Alexander b: November 27, 1970 , Jacksonville, NC
15 Timothy Scott Alexander b: May 09, 1976 , San Antonio, Bexar Co.,TX
14 Lois Lynn Boswell b: July 03, 1953 , Bastrop, Bastrop Co.,TX
+Robert Miles Anderson b: February 13, 1953 , San Antonio, Bexar Co.,TX m: October 02, 1973 , San Antonio, Bexar Co.,TX Father: Reuben Earl Anderson Mother: Vivian Merylyn Skow
15 Michael Craig Anderson b: April 12, 1975 , San Antonio, Bexar Co.,TX
15 Crystal Dea Anderson b: July 12, 1978 , San Antonio, Bexar Co.,TX
15 Sabrina Lynn Anderson b: October 07, 1985 , San Antonio, Bexar Co., TX
14 Doris Ann Boswell b: May 22, 1956 , Elk City, Beckham Co.,OK
+Samuel Mark Martin b: October 08, 1956 , San Antonio, Bexar Co.,TX m: June 11, 1977 Father: Samuel Oldham Martin Mother: Henrietta Mabel Furd
15 Lorelei Nicole Martin b: May 28, 1983 , San Antonio, Bexar Co.,TX
15 Walter (Trey) Martin III b: October 14, 1988 , San Antonio, Bexar Co.,TX
14 Lola Jean (Jeannie) Boswell b: October 10, 1957 , San Antonio, Bexar Co.,TX
+Steven Wayne Martin b: August 26, 1952 m: July 16, 1982 Father: Willis Homer Edward Martin Mother: Rose Mary Hatfield
15 Jessica Dawn Martin b: October 17, 1988 , San Antonio, Bexar Co.,TX
15 Melissa Suzanne (Suzie) Martin b: November 02, 1977 , San Antonio, Bexar Co., TX
15 Calvin Aaron Martin b: January 07, 1983 , San Antonio, Bexar Co., TX
14 Juanita (Nita) Gaylene Boswell b: April 07, 1959 , San Antonio, Bexar Co.,TX
+Antonio Rodriguez III b: October 09, 1957 , Corpus Christi, TX m: December 09, 1978 , San Antonio, Bexar Co.,TX Father: Anotnio Rodriquez, Jr. Mother: Celestina Saenz
15 Antonio Rodriguez IV b: December 15, 1979 , San Antonio, Bexar Co.,TX
15 Jennifer Lynn Rodriguez
14 Mary Louise Boswell b: September 14, 1960 , San Antonio, Bexar Co.,TX
+Jorge Rodriguez Father: Mother:
15 Chelsea Rodriguez
15 Stephanie Yvonne Rodriguez
15 Devin Rodriguez b: November 01, 1984 , San Antonio, Bexar Co., TX
14 James Lee (Jimmy) Boswell b: May 30, 1962 , San Antonio, Bexar Co., TX
+Cynthia A. Canedo m: June 12, 1982 , San Antonio, Bexar Co.,TX Father: Mother:
15 Tracie Lauren Boswell b: 1983 , San Antonio, Bexar Co., TX
13 Garey Nolan Boswell b: July 12, 1915 , Tanglewood, Lee Co.,TX d: January 06, 1980 , Houston, Harris Co.,TX
+Alice Drews b: March 04, 1920 , Lexington, Lee Co.,TX m: March 31, 1936 , Dime Box, Lee Co.,TX Father: Ernest Drews Mother: Lucille Blaha
14 Glenn Aubrey Boswell b: March 21, 1937 , Lafayette, Tippecanoe Co.,IN
+Jackie Darlene Reece b: November 18, 1946 , Pasadena, Harris Co.,TX m: January 20, 1972 , Houston, Harris Co.,TX Father: Jesse Harold Reece Mother: Henrietta Green
14 Cecil Wayne Boswell b: November 12, 1941 , Lexington, Lee Co.,TX

+Nancy Lynn Eaton b: September 18, 1940 , New London, TX m: December 31, 1962 , New London, TX Father: Kenyon Eaton Mother: _____ Perdue
15 Kenyon Wayne Boswell b: March 03, 1969 , Houston, Harris Co.,TX
14 Michael James Boswell b: August 13, 1945 , Kilgore, TX
+Cathy Sharon Salling b: June 04, 1947 , Kingsport, TN Father: Walter G. Salling Mother: Hester Loucella Pierson
15 Michael Henry Boswell b: July 31, 1967 , Longview, Gregg Co.,TX
*2nd Wife of Garey Nolan Boswell:
+Sophie Hruska Poehl m: September 05, 1959 Father: Mother:
13 Barney Byron Boswell b: June 03, 1917 , Tanglewood, Lee Co.,TX
+Ulela E. Wolfe Dworaczyk b: April 30, 1915 , DeWitt Co.,TX m: August 07, 1954 , San Antonio, Bexar Co.,TX Father: Henry Wolfe Mother: Ottilie Buschick
14 Angelina Dorothy Boswell b: June 04, 1934 , Yorktown, DeWitt Co.,TX
+Terrell Wilkerson Father: Mother:
14 Barbara Ann Boswell b: September 24, 1940 , Yorktown, DeWitt Co.,TX
+Scotty Roberds Father: Mother:
15 Daniel Thomas Roberds b: March 21, 1963 , San Antonio, Bexar Co.,TX
15 Jason McCall Roberds b: May 22, 1976 , San Antonio, Bexar Co.,TX
13 Lola Estelle Boswell b: September 04, 1919 , Tanglewood, Lee Co.,TX d: August 10, 1980 , Houston, Harris Co.,TX
+Ernest Peebles b: July 11, 1917 , Lexington, Lee Co.,TX m: May 01, 1942 , Giddings, Lee Co.,TX d: January 1993 Father: Robert Lee Peebles Mother: Martha Jane Arendal
14 Marcia Elaine Peebles b: June 12, 1947 , Cameron, Milam Co.,TX
+Johnny Dvorak Father: Mother:
*2nd Husband of Marcia Elaine Peebles:
+W. F. Robichaux m: October 21, 1967 Father: Mother:
14 John Erle Peebles b: December 10, 1949 , Houston, Harris Co.,TX
+Claire Brown Sellers Father: Mother:
15 William Kenyon White Peebles b: October 29, 1970 , Houston, Harris Co.,TX
15 Amy Lynn Peebles b: June 06, 1980 , Houston, Harris Co.,TX
*2nd Wife of John Erle Peebles:
+Johnnie Lynn Bosworth b: May 03, 1953 , Houston, Harris Co.,TX m: August 25, 1978 , Houston, Harris Co.,TX Father: Wyman Willis Bosworth Mother: Lila Ruth Wilson
13 Shirley Merle Boswell b: March 27, 1922 , Tanglewood, Lee Co.,TX
+Edward Lee Brewer, Sr. m: August 19, 1941 Father: Mother:
14 Edward Lee Brewer, Jr. b: September 19, 1942 , Giddings, Lee Co.,TX
+Donna Gresak/Gesok m: 1960 Father: Mother:
15 Duane Alan Brewer b: January 16, 1962 , Houston, Harris Co.,TX
*2nd Wife of Edward Lee Brewer, Jr.:
+Patricia Carroll b: April 11, 1949 , San Diego, CA m: February 16, 1966 Father: Earl Carroll Mother: Evelyn Kourcek
15 Tamara Lynn Brewer b: July 13, 1969 , Houston, Harris Co.,TX
15 Tonya Lee Brewer b: September 17, 1970 , Houston, Harris Co.,TX
*2nd Husband of Shirley Merle Boswell:
+Huland Pierce Copeland, Jr. b: July 11, 1918 , Dayton, Liberty Co.,TX m: December 08, 1945 , Dayton, Liberty Co.,TX d: April 20, 1973 , Harris Co.,TX Father: Huland Pierce Copeland, SR. Mother: Ethel Mary Shipman
13 Richard Thomas Boswell II b: March 23, 1924 , Lexington, Lee Co.,TX
+Doris Marie Hoffman b: August 17, 1930 , Giddings, Lee Co.,TX m: July 04, 1947 , Giddings, Lee Co.,TX Father: Eddie W. Hoffman Mother: Norma E. Kaltwasser
14 Richard Glenn Boswell b: June 16, 1961 , Giddings, Lee Co.,TX
13 Calvin Barkley Boswell b: May 26, 1926 , Milam Co.,TX
+Anna B. Lilley m: 1946 d: November 15, 1975 , Orange Co.,CA Father: Mother:
14 Calvin Barkley Boswell, Jr. b: May 27, 1946 , South Gate, Los Angeles Co.,CA
+Laurie Sue Dachman b: December 04, 1952 , Denver, CO m: April 15, 1973 Father: Perry Dachman Mother: Esther _____
15 Rebecca Boswell
14 Ernest Gay Boswell b: March 17, 1949 , Lynwood, Los Angeles Co.,CA
+Claudia Jean Essen b: November 11, 1951 , Buffalo, NY m: July 30, 1972 , Fullerton, CA Father: Orville Essen Mother: Helen _____
15 Martin Brandon Boswell b: March 01, 1978 , Bowling Green, OH
14 Thomas Gerald Boswell b: February 15, 1956 , Downey, CA
+Patti Diane Coleman b: July 15, 1956 , Hillsboro, IA m: August 04, 1974 , Hillsboro, IA Father: Dale Coleman Mother: Marge _____
*2nd Wife of Calvin Barkley Boswell:
+Dorothy Bashor Viles m: November 26, 1977 Father: Mother:
13 George Ewin Boswell b: May 26, 1936 , Tanglewood, Lee Co.,TX
+Paula Wynona Worley b: February 26, 1938 , Whitney, TX m: April 06, 1964 , Yuma, AZ Father: Tolbert Harrison Worley Mother: Tressie Mae Baugus
14 George Ewin Boswell, Jr. b: February 16, 1965 , Hemet, Riverside Co.,CA
14 John Thomas Boswell II b: September 05, 1966 , Corona, Riverside Co.,CA
12 Alma L. Boswell b: November 12, 1894 , Lee Co.,TX d: September 20, 1895 , Lee Co.,TX
12 Evie Elizabeth Boswell b: May 17, 1897 , Tanglewood, Lee Co.,TX d: May 1992
+David Clinton Cook b: September 19, 1897 , Crockett, Houston Co.,TX m: December 08, 1914 , Tanglewood, Lee Co.,TX d: October 25, 1965 , Houston, Harris Co.,TX Father: Thomas R. Cook Mother: Ida Douglas Geary
13 daughter Cook
13 David Boswell Cook b: May 31, 1915 , Porter Spring, Harris Co.,TX d: March 16, 1962 , Sacramento, CA
+Catherine May Enea b: August 20, 1916 , San Francisco, CA m: July 15, 1939 Father: Pietro Enea Mother: Mary Palastro
14 Mary Louise (Sawyer) Cook (adopted) b: June 05, 1935 , San Francisco, CA
+Kenneth Eugene Secor m: June 19, 1954 Father: Mother:
14 Charlotte Elaine Cook b: July 10, 1941 , San Francisco, CA
+Barton Harold Mohr m: June 19, 1959 Father: Mother:
14 David Boswell Cook, Jr. b: August 11, 1942 , San Francisco, CA
+Barbara Ann Willard m: October 06, 1959 Father: Mother:
13 Gordon Copeland Cook b: April 24, 1918 , Crockett, Houston Co.,TX
+Ola Mae Murray b: May 07, 1922 , Crockett, Houston Co.,TX m: September 20, 1937 Father: Frank M. Murray Mother: Ola Odell Buford
14 Larry Wayne Cook b: January 06, 1942 , Crockett, Houston Co.,TX d: September 01, 1954 , Porter Spring, Harris Co.,TX
14 Richard Frank Cook b: October 29, 1949 , Crockett, Houston Co.,TX
13 James Leroy Cook b: September 24, 1920 , Porter Spring, Harris Co.,TX
+Della Rose Smith Father: Mother:
14 Steven Cook
*2nd Wife of James Leroy Cook:
+Margie Muth Father: Mother:
14 James Leroy Cook, Jr. b: , San Antonio, Bexar Co.,TX
+Helen _____ m: July 03, 1975 Father: Mother:
14 Larry Wayne Cook b: , San Antonio, Bexar Co.,TX
+Freda Ann _____ Father: Mother:
13 Richard Donald Cook b: December 12, 1922 , Tanglewood, Lee Co.,TX d: August 23, 1924 , Tanglewood, Lee Co.,TX
13 Diamond Donald Cook b: January 26, 1925 , Cole Spring or Tanglewood, Lee Co.,TX
+Charner Perry Kornegay b: January 19, 1919 , Robertson Co.,TX m: December 08, 1946 , Houston, Harris Co.,TX Father: James Lynn Kornegay Mother: Lela Ruth Stone
14 Gayla Joyce Kornegay b: October 19, 1951 , Houston, Harris Co.,TX
+Rodney V. Staton m: October 17, 1969 Father: Mother:
14 Glenda Kornegay b: March 03, 1952 , Houston, Harris Co.,TX
+G. Phillip Spencer, Jr.,Dr. m: June 1979 Father: Mother:
13 Coleman Bremond Cook b: January 04, 1927 , Tanglewood, Lee Co.,TX
+Ann _____ b: , Germany m: May 1953 , Germany Father: Mother:
14 Doris Elene Cook b: November 27, 1954 , NJ
14 Carol Cook b: May 17, 1958 , NJ
+Carlos Bonillea m: 1976 Father: Mother:

14 Coleman Clinton Cook b: 1960 , San Francisco, CA
14 Diane Cook b: September 04, 1962 , San Francisco, CA
13 Ronald Verneer Cook b: December 29, 1929 , Tanglewood, Lee Co.,TX
+Georgia Estelle Richardson b: October 14, 1934 , TX m: April 23, 1955 , Crockett, Houston Co.,TX Father: George Washington Richardson Mother: Jessie Jewel Holleman
14 Kimberley Dee Cook b: October 09, 1964 , Houston, Harris Co.,TX
14 Karla Leigh Cook b: January 12, 1971 , Houston, Harris Co.,TX
13 Forest Glen Cook b: October 18, 1932 , Tanglewood, Lee Co.,TX
+Claudia Thompson m: February 01, 1958 , WY Father: Mother:
14 Linda Gayle (Cook) Hanley b: September 05, 1958 , Rifle, CO
14 Carolyn (Cook) Hanley b: April 01, 1960 , Texas City, TX
*2nd Wife of Forest Glen Cook:
+Beatrice _____ m: October 01, 1966 , Puerto Rico Father: Mother:
14 Forest Glen Cook, Jr. b: October 19, 1967 , Houston, Harris Co.,TX
14 Darrill Lee Cook b: January 02, 1974 , Houston, Harris Co.,TX
13 Charles Quintice Cook b: August 18, 1935 , Porter Spring, Harris Co.,TX
+Mary Ann Lowe b: September 08, 1940 , Grapeland, Houston Co.,TX m: January 01, 1961 , Latexa, TX Father: James Duncum Lowe Mother: Letha Ann Davidson
14 Charles Clinton Cook b: October 27, 1962 , Crockett, Houston Co.,TX
14 Jeffrey Rosa Cook b: February 22, 1964 , Crockett, Houston Co.,TX
14 Edward Dwain Cook b: August 11, 1968 , Madisonville, TX
13 Susie Beth Cook b: May 15, 1938 , Porter Spring, Harris Co.,TX
+Rachell A. Wall b: March 12, 1934 , Anderson Co.,TX m: April 06, 1958 , Angelina Co.,TX Father: Samuel Wall Mother: Blanch G. Turnstail
14 Bradley Mark Wall b: June 21, 1961 , Lykins, Angelina Co.,TX
14 Pamela Susette Wall b: December 01, 1967 , Lykins, Angelina Co.,TX
13 Virgil Sidney Cook b: December 09, 1941 , Porter Spring, Harris Co.,TX
+Bettie Lee Welch b: February 13, 1942 , Cleveland, Liberty Co.,TX m: March 06, 1965 , LaMarque, TX Father: Claude Roger Welch Mother: Sarah E. Sweeten
14 Tammy Jean Cook b: March 05, 1970 , Texas City, Galveston Co.,TX
14 James David Cook b: December 27, 1971 , Texas City, Galveston Co.,TX
13 Wayland Everett Cook b: November 15, 1943 , Porter Spring, Harris Co.,TX
+Patricia Ledford b: November 06, 1945 , Crockett, Houston Co.,TX m: April 18, 1965 , Crockett, Houston Co.,TX Father: Jack Ledford Mother: Audrey
14 Deborah Lesley Cook b: June 02, 1967 , Crockett, Houston Co.,TX

11 Lurana/Lunora (Lorena) Boswell b: March 15, 1850 , Burleson Co.,TX (now Lee Co.,TX) d: March 15, 1850 , Burleson Co.,TX (now Lee Co.,TX)
11 Mary Ann (Mollie) Boswell b: July 20, 1851 , Burleson Co.,TX (now Lee Co.,TX)
+Laban Rice Carter m: July 08, 1874 , Lee Co.,TX Father: Ebner Hezekiah Carter Mother: Elizabeth Rice
12 Ira Jefferson Carter b: October 30, 1875 , TX d: August 24, 1938 , Milam Co.,TX
+Mattie Green Rose b: May 30, 1936 , Milam Co.,TX m: December 13, 1919 Father: Mother:
13 Ira Jefferson Carter, Jr.
13 Laban C. Carter
12 Annette May Carter b: May 22, 1877 , TX d: February 11, 1948 , Milam Co.,TX
+Benjamin Franklin Kelley m: October 19, 1899 , Gardner, lee Co.,TX d: 1959 , Childress, TX Father: Mother:
13 Roy V. Kelley
13 Rollie V. Kelley
13 Arvie Kelley
12 Joseph Walker Carter b: November 10, 1878 , Tanglewood, Lee Co.,TX d: 1955 , Houston, Harris Co.,TX
+Mattie Corder m: August 02, 1914 , Lee Co.,TX d: March 08, 1978 , Odessa, TX Father: John Valentine Corder Mother: Ann Burleson
13 Joseph Ira Carter
13 Alton Laban Carter
13 Herman Kithel Carter
13 Juanita Carter
+John L. Meeks Father: Mother:
12 Edna Elizabeth Carter b: May 25, 1881 , Tanglewood, Lee Co.,TX d: January 30, 1967 , Aransas Pass, TX
+James W. Byrum m: June 03, 1910 , Milam Co.,TX Father: Luther R. Byrum Mother: Laura Pate
13 infant Byrum
13 infant Byrum
13 Quintas Byrum
13 Dyrel A. Byrum
+Warren Lundmark Father: Mother:
12 Lillie Bertha Carter b: January 25, 1882 , Tanglewood, Lee Co.,TX d: March 28, 1975 , Milam Co.,TX
+James Alfred Martin m: August 14, 1913 Father: Hervey Martin Mother: Nancy Albritton
13 Laban Rice Martin
+Oma Dismuke Father: Mother:
13 Robert Harvey (Coot) Martin d: 1948 , Milam Co.,TX
13 Alfred Otho (Bebe) Martin
+Beatrice Williams Father: Mother:
13 Lillie Alice (Sis) Martin
+Lawrence Havens Father: Mother:
13 Thomas Edna Martin
+Joan George Father: Mother:
12 David McCullum (Collie) Carter b: October 20, 1883 , Tanglewood, Lee Co.,TX d: December 12, 1961 , Victoria, TX
+Mary Lillian Plant m: December 11, 1910 , Lexington, Lee Co.,TX d: January 25, 1974 , Victoria, TX Father: Louis Robert Plant Mother: Margaret Elizabeth Bridges Cole
13 Arlie Alton Carter
13 Otta Oleta Carter
+Yancy Hudson Father: Mother:
12 Alfonso (Al) Carter b: February 20, 1885 , Tanglewood, Lee Co.,TX d: January 04, 1955 , Milam Co.,TX
12 Ibra Vernon Carter b: June 27, 1887 , Tanglewood, Lee Co.,TX d: October 09, 1906
11 Charles (Charlie) Franklin Boswell b: March 13, 1855 , Burleson Co.,TX (now Lee Co.,TX) d: Abt 1883
+Nancy Ellen Dowdy m: October 11, 1876 Father: Mother:
12 William Ulysus Boswell b: 1879 , Lee Co., TX
12 Mary Boswell b: February 26, 1881 , Lee Co., TX d: April 02, 1963 , Dime Box, Lee Co., TX
11 John Ransom Boswell b: June 23, 1857 , Burleson Co.,TX (now Lee Co.,TX) d: November 08, 1905 , Lexington, Lee Co., TX
+Josephine Evelyn Jones b: July 31, 1860 , Woodville, Tyler Co., TX m: December 01, 1880 , TX d: January 31, 1901 , Lee Co., TX Father: John L. Jones Mother: Mary Jane Ward
12 John Lee Boswell b: July 22, 1882 , Cole Springs, Lee Co.,TX d: April 12, 1934 , Milam Co., TX
+Mamie Adell Hobbs m: December 21, 1904 , Lee Co.,TX d: March 17, 1964 , Austin, Travis Co., TX Father: Samuel Smith Hobbs Mother: Sarah Jane Turner
13 Thelma Lee Boswell d: 1926 , Milam Co., TX
13 Claude V. Boswell d: April 03, 1976 , Austin, Travis Co., TX
+Marie Kuchner/Kushner m: 1941 , TX Father: Mother:
13 Opal L. Boswell
+Luther C. Tyler m: 1926 Father: Mother:
13 Paul S. Boswell d: May 28, 1976 , Austin, Travis Co., TX
+Lelia Young m: 1938 Father: Mother:
13 O. B. Boswell d: , Milam Co., TX
13 Grady Granville Boswell d: , Milam Co., TX
13 Audrey Lee Boswell
+Carl Halliburton m: 1946 Father: Mother:
13 Connor Lee Boswell
13 John Reginald Boswell d: , Milam Co., TX

+Ida Lee Vanck Father: Mother:
13 Connor Lee Boswell
12 Carey Horner Boswell b: November 30, 1884 , Lee Co.,TX d: January 27, 1977 , Gatesville, TX
+Hazel Evelyn Foote b: October 12, 1892 , Coryell Co.,TX m: September 03, 1911 , Coryell Co.,TX d: November 06, 1959 , Clifton, TX Father: Frederick Foote Mother: Mary Ann Young
13 Eunice Evelyn Boswell
+Albert F. Patrick Father: Mother:
*2nd Husband of Eunice Evelyn Boswell:
+John J. Campbell m: 1932 Father: Mother:
13 Johnnie D. Boswell d: January 03, 1957 , Ft.Worth, Tarrmat Co., TX
+Mary Ellen Lane m: 1938 Father: Mother:
13 Ruby Mildred Boswell
+Clyde D. Sturdivant m: 1935 Father: Mother:
13 son Boswell b: April 04, 1918 , Coryell Co.,TX d: April 04, 1918 , Coryell Co.,TX
13 Mary Jo Boswell
+Nathan Weldon Spradley m: 1937 Father: Mother:
13 Charles Ransom Boswell
+Waldine Whisenhut m: 1944 Father: Mother:
13 Bonnie Boots Boswell
+Noble Sam Coward m: 1941 Father: Mother:
13 Raymond Carey Boswell
+Edna Jean Swain m: 1954 Father: Mother:
13 Frankie M. Boswell b: , Coryell Co., TX
+Jones J. Glaze m: 1952 Father: Mother:
12 Robert Elbert Boswell, Rev. b: June 19, 1887 , Lee Co.,TX d: August 24, 1954 , Denton, Denton Co.,TX
+Ednice Cook m: August 22, 1920 , Rockdale, Milam Co.,TX d: May 13, 1978 , Austin,Travis Co., TX Father: James Franklin Cook Mother: Mary Jane Wilson
12 Charlie Howard Boswell b: March 02, 1889 , Lee Co.,TX d: March 12, 1970 , Sheldon, AZ
+Ruth Ellen Bowles m: 1935 , NM Father: Hiram Bowles Mother: Jane Neal
13 Charles Hiram Boswell
+Sharon Sidney Father: Mother:
*2nd Wife of Charles Hiram Boswell:
+Joan/Jean ____ Father: Mother:
12 Monta Ray Boswell b: March 20, 1898 , Lavaca Co.,TX d: July 19, 1974 , San Antonio, Bexar Co.,TX
+William John (Bill) Davies b: 1884 , London, England m: 1951 , FL d: 1970 , San Antonio, Bexar Co.,TX Father: John Davies Mother: Lucy Thomas
12 Bonnie May Boswell b: December 06, 1900 , Lee Co.,TX d: January 04, 1972 , TX
+George Thomas Wilson m: March 17, 1933 , Bell Co.,TX d: 1970 Father: George Edward Wilson Mother: Nancy I. Ludwig
11 Josephine Ransom Boswell b: March 09, 1859 , Burleson Co.,TX (now Lee Co.,TX) d: May 29, 1959 , Lee Co.,TX
11 Martha Boswell b: January 1860 , Burleson Co., TX d: June 1860 , Burleson Co., TX
11 Ulysus Wilkerson Boswell, Jr. b: January 08, 1861 , Burleson Co.,TX (now Lee Co.,TX) d: January 09, 1927 , Tye, Taylor Co.,TX
+Sibbell (Sally) Patman Welch b: February 04, 1867 , Claiborne Par., LA m: July 13, 1887 , Houston Co or Lee Co.,TX d: February 13, 1908 , Bandera Co., TX Father: Robert Lacy Welch Mother: Cynthia Ann Varger Patman
12 Mattie Ethel Boswell b: April 06, 1888 , Lee Co., TX d: April 09, 1915 , TX
+William S. Anderson, Judge m: February 1905 Father: Mother:
13 Ethel Sybell Anderson
12 Robert Edward Lee Boswell b: May 07, 1889 , Lee Co., TX d: November 27, 1892 , Lexington, Lee Co., TX
12 Albert Holmes Boswell b: October 06, 1890 , Lee Co., TX d: November 10, 1914 , Tye, Taylor Co., TX
12 Lacy Howard Boswell b: February 13, 1894 , Lee Co., TX d: March 07, 1894 , Lexington, Lee Co., TX
12 Claudia Mae Boswell b: June 18, 1895 , Lee Co., TX d: October 12, 1900 , Lexington, Lee Co., TX
12 Richard Guthrie Boswell b: October 27, 1897 , Lee Co., TX d: October 1916 , Tye, Taylor Co., TX
12 Alice Elizabeth Boswell b: April 26, 1902 , Lee Co.,TX
+Melvin Lawrence Father: Mother:
*2nd Husband of Alice Elizabeth Boswell:
+Charles Erwin Belvin m: September 04, 1921 , Abilene, Taylor Co.,TX d: June 02, 1941 Father: Mother:
13 Charles Barnett Belvin b: October 31, 1924 , Taylor Co.,TX
+Dorothy Jean Randall m: 1949 Father: Mother:
13 Wanda Nell Belvin b: 1928 , Taylor Co.,TX
+Thaddeus W. Winkler Father: Mother:
*2nd Husband of Wanda Nell Belvin:
+Samuel E. Millican, Jr. Father: Mother:
12 Clara Mae Boswell b: March 27, 1904 , Lee Co.,TX d: October 31, 1976 , Del Rio, TX
+Joseph Wheeler Baxter m: February 19, 1925 , Abilene, Taylor Co.,TX d: January 29, 1975 , Alpine, TX Father: Joseph Houston Baxter Mother: Louisa Wilder
12 Etta Irene Sibbell Boswell b: December 25, 1907 , Bandera Co.,TX
+Houston Wilder Baxter m: January 1924 Father: Joseph Houston Baxter Mother: Louisa Wilder
11 Ransom Perkins Boswell III b: March 18, 1863 , Burleson Co.,TX (now Lee Co.,TX) d: April 07, 1931 , Tye, Taylor Co.,TX
+Annie Louisa Boggs m: November 10, 1888 , Lee Co.,TX d: August 01, 1955 , Tye, Taylor Co.,TX Father: Robert Roe Boggs Mother: Texas N. Welch
12 Rector Viola Boswell b: June 07, 1891 , Coryell Co.,TX d: June 01, 1894 , Lexington, Lee Co., TX
12 James Robert Boswell b: August 02, 1892 , Coryell Co.,TX d: June 15, 1894 , Lexington, Lee Co., TX
12 Bettie Sibbell Boswell b: August 20, 1895 , Lee Co.,TX d: October 23, 1918 , Tye, Taylor Co.,TX
12 Nell Rose Boswell b: July 08, 1898 , Polk Co.,TX
+J. H. Turner m: 1933 Father: Mother:
12 Rob Roy Boswell b: September 23, 1900 , Madison Co.,TX d: February 20, 1912 , Tye, Taylor Co.,TX
12 Jewel Lenora Boswell b: June 10, 1904 , Milam Co.,TX
+William Lafayette Bird m: July 05, 1934 , Anson, TX d: December 07, 1969 , AZ Father: Harrison Joel Bird Mother: Lenora Cooper
13 Winifred Lafa Bird
+Flora Ohlauein m: 1957 Father: Mother:
12 Gilbert Lacy Boswell b: May 16, 1906 , Burleson Co., TX d: June 02, 1979 , Taylor Co.,TX
+Ava King McCandless b: December 25, 1910 , Taylor Co.,TX m: November 14, 1925 d: May 27, 1971 , Merkel (or Abilene), TX Father: Mother:
13 Annie Laurie Boswell b: January 29, 1927 , Taylor Co.,TX
+Luther Gray m: May 25, 1948 Father: Mother:
13 Billie McCandless Boswell b: May 05, 1927 , Taylor Co.,TX
+Deloris/Delores Smith b: December 31, 1945 , Odessa, TX m: July 17, 1965 , Taylor Co.,TX Father: Mother:
10 Adaline Harriet Boswell b: December 26, 1817 , Franklin Co.,GA d: March 14, 1896 , Russell Co., VA
+Singleton Chandler b: July 14, 1814 , Russell Co., VA d: May 15, 1899 , Russell Co., VA Father: John Chandler, Jr. Mother: Dorothy Stovall
11 Dorothy E. Chandler b: December 01, 1837
11 William R. Chandler b: August 1839 d: , Civil War
11 Martha B. Chandler b: November 23, 1841
+Harry G. Wampler b: December 10, 1832 Father: Mother:
11 John T. Chandler b: January 06, 1843 d: May 17, 1932
+____ Kiser Father: Mother:
11 James J. Chandler b: May 17, 1845 d: 1921
+Sarah Gibson Father: Mother:
*2nd Wife of James J. Chandler:
+Nan Kiser Father: Mother:
*3rd Wife of James J. Chandler:
+Elizabeth Chandler Father: Mother:
11 Mahale Chandler b: January 05, 1847
11 George S. Chandler b: November 1848
11 Cusaway Tharman Chandler b: October 27, 1849 d: February 20, 1940 , MO
+Edward Gibson Father: Mother:
11 Rebecca Jane Chandler b: May 21, 1852 , Russell Co., VA d: May 23, 1932 , Kansas City, MO

+Newton White Frick b: Abt 1848 , Russell Co., VA m: April 01, 1872 , Russell Co., VA d: April 16, 1907 , Clay Co., MS Father: Mother:
12 Eula E. Frick b: 1873 , Russell Co., VA d: 1933 , CA
+___Hawn Father: Mother:
*2nd Husband of Eula E. Frick:
+J. L. Vermillion m: 1899 Father: Mother:
12 James E. Frick b: 1875 , Russell Co., VA d: 1950 , MO
+_____ Burton Father: Mother:
12 Georgie Adaline Casaway Frick b: 1878 , Russell Co., VA d: 1957 , Kansas City, MO
+William Francis McCoy b: 1874 , IN d: 1963 , St.Petersburg, Pinellas Co., FL Father: Mother:
13 Glenn Ewing McCoy b: 1908 , Kansas City, MO
+E. P. MacHovec m: 1937 Father: Mother:
*2nd Husband of Glenn Ewing McCoy:
+Walter George Turnell b: 1907 , RI m: 1957 Father: Mother:
13 Frank Frick McCoy b: 1910 , IL d: 1967 , Kansas City, MO
12 Elma A. Frick b: 1881 , Russell Co., VA
+John Hettinger m: 1898 Father: Mother:
12 William A. Frick b: 1890 , Kansas City, MO d: 1945 , Kansas City, MO
+___McFadden m: 1910 Father: Mother:
*2nd Wife of William A. Frick:
+Mary Rose Comella m: 1919 Father: Mother:
11 Thomas A. Chandler b: 1854 , Russell Co., VA
+Arpie Kiser Father: Mother:
11 Dicey H. Chandler b: 1856 , Russell Co., VA
11 Sarah Alice Chandler b: 1859 , Russell Co., VA d: Abt 1940 , Kansas City, MO
+Charles Necessary Father: Mother:
10 daughter Boswell b: 1820
10 Ransom Perkins Boswell, Jr., Capt. (Civil War) b: January 1820 , Hall Co.,GA d: September 01, 1874 , Anaheim, Orange Co.,CA
+Mary Ann Alford b: 1836 , AL m: 1850 , Burleson Co.,TX d: 1869 Father: Mother:
11 Thomas Boswell b: 1854 , TX
11 Martha Jane Boswell b: September 18, 1856 , Washington Co.,TX d: July 14, 1944 , Pamona Co.,CA
+John Walter Casey m: August 25, 1874 Father: Mother:
12 Ransom Casey
11 Mary Boswell b: 1859 , TX
11 William Boswell b: 1862 , TX
11 Lurana Boswell b: 1864 , TX
11 Albert Boswell b: 1866 , TX
10 William (Thurman?) Boswell b: 1823 , Hall Co or Franklin Co.,GA
10 Martha Josephine Boswell b: 1825 , Hall Co.,GA
+E. N. Phillips b: 1851 , Jackson Co.,MS Father: Mother:
*2nd Husband of Martha Josephine Boswell:
+William W. Phillips b: 1856 , Jackson Co.,MS Father: Mother:
*3rd Husband of Martha Josephine Boswell:
+William D.H. Phillips b: Abt 1829 , NC m: Abt 1850 , Jackson, MS Father: Mother:
10 Napolean Bonaparte Boswell b: 1827 , Hall Co. or Franklin Co.,GA d: June 17, 1863 , Ft.Delaware War Prison Hospital, DE
+Mary C. _____ m: 1855 , Jackson, MS Father: Mother:
11 C. A. Boswell b: Abt 1856 , MS
*2nd Wife of Ransom Perkins Boswell, Sr., Capt. (War of 1812):
+Lucinda Gammel b: April 23, 1811 , Spartanburg, SC m: 1830-1833 , TN or Campbell Co.,GA d: October 19, 1876 , Hearne, Robertson Co.,TX Father: Mother:
10 Lucinda (Lou) Boswell b: December 17, 1833 , TN d: March 01, 1912 , Fannin Co.,TX
+Thomas Mooney b: Abt 1827 , Ireland m: May 26, 1853 , Burleson Co.,TX Father: Mother:
11 Mary Mooney b: 1854 , TX
11 C. Mooney b: Abt 1857 , TX
11 Thomas R. Mooney b: Abt 1859 , TX
*2nd Husband of Lucinda (Lou) Boswell:
+Albert L. Sallay b: March 09, 1843 , France m: 1877 Father: Mother:
10 Nancy Joyce Boswell b: 1835 , TN d: Abt 1873
+Jonathon Pierce m: April 20, 1854 , Burleson Co.,TX Father: Mother:
11 L. J. Pierce b: 1858 , TX
*2nd Husband of Nancy Joyce Boswell:
+John M. Travis m: June 02, 1869 , Robertson Co.,TX Father: Mother:
*3rd Husband of Nancy Joyce Boswell:
+A. G. Putney b: 1821 m: July 20, 1872 , Robertson Co.,TX Father: Mother:
11 Sarah Putney b: 1873 , TX
10 Rosabell Josephine Boswell b: March 1843 , Burleson Co.,TX d: April 24, 1932 , Tarrant Co.,TX
+J. R. Henry Vernon b: June 06, 1828 , Manchester, England m: January 25, 1857 , Burleson Co.,TX d: Abt 1905 Father: Mother:
11 John Wesley Vernon b: 1859 , Milam Co.,TX
+Mary Jones Father: Mother:
11 Alice Vernon b: , Milam Co.,TX
+Bill Roden m: Bef 1880 Father: Mother:
11 Thomas P. Vernon b: 1866 , Milam Co.,TX
+Elizabeth Roden Father: Mother:
11 Richard H. Vernon b: 1869 , Milam Co.,TX
11 Lucinda E. Vernon b: 1872 , Milam Co.,TX
11 Mahala E. Vernon b: 1874 , Milam Co.,TX
+Tom Kirkland Father: Mother:
11 Martin W. Vernon b: 1877 , Milam Co.,TX
11 Orlena M. Vernon b: 1879 , Milam Co.,TX
11 Mattie J. Vernon b: February 1882 , Madisonville, TX
11 Tiny Vernon b: January 1885 , Milam Co.,TX
+____ Coburn Father: Mother:
11 Minnie M. Vernon b: December 1887 , Milam Co.,TX
+George B. Butler b: 1885 , MS Father: Mother:
12 Minnie Ruth Butler b: 1909 , TX
10 John Wesley Boswell b: 1845 , Burleson Co.,TX d: 1845 , Burleson Co.,TX
10 Richard Pinckney Boswell b: April 12, 1847 , Burleson Co.,TX d: January 06, 1931 , Robertson Co.,TX
+Sallie Eugenia McGraw b: March 16, 1861 , Yazoo Co.,MI m: December 02, 1879 , Robertson Co.,TX d: January 05, 1945 , Robertson Co.,TX Father: William P. McGraw Mother: Louisa Eugenia Dotson
11 Norman B. Boswell b: October 19, 1892 , Robertson Co.,TX d: October 23, 1950 , Collin Co.,TX
+Ruby Lee Josey b: November 03, 1902 , Robertson Co.,TX m: June 03, 1922 , Robertson Co.,TX d: December 21, 1981 , Milam Co.,TX Father: Mother:
12 James Robert Boswell b: December 25, 1924 , Robertson Co.,TX
+Jimmie John Stubbs b: July 03, 1929 , Robertson Co.,TX m: July 03, 1946 Father: Mother:
13 Linda Ann Boswell b: August 24, 1948 , Brazos Co.,TX
+Ronald L. Darsee b: July 21, 1942 , Harris Co.,TX m: October 22, 1966 , Harris Co.,TX Father: Mother:
14 Michael Shane Darsee/O'Conor b: June 25, 1969 , Harris Co.,TX
+Shannon Mossberger b: January 23, 1970 m: January 04, 1991 , Brazos Co.,TX Father: Mother:
15 Cole Allen O'Conor b: February 19, 1992 , Travis Co.,TX
*2nd Husband of Linda Ann Boswell:
+Thomas Edward O'Conor m: July 07, 1972 , Dorant, OK Father: Mother:
14 Cara Ann O'Conor b: October 14, 1973 , Harris Co.,TX
13 James Robert Boswell, Jr. b: April 07, 1951 , Robertson Co.,TX
+Linda Joan Spivey b: September 04, 1949 , Harris Co.,TX m: August 05, 1972 , Harris Co.,TX Father: Mother:
14 Jennifer Jane Boswell b: February 15, 1979 , Montgomery Co.,TX
14 Jaimie Rebecca Boswell b: April 02, 1983 , Montgomery Co.,TX

13 Randal Milton Boswell, D.D.S. b: December 27, 1958 , Liberty Co.,TX
+Elizabeth A. Etheridge m: July 18, 1981 , Jefferson Co.,TX Father: Mother:
*2nd Wife of Randal Milton Boswell, D.D.S.:
+Carolyn Sue Simmons Stuckey b: September 01, 1950 , Harris Co.,TX m: June 06, 1986 , Harris Co.,TX Father: Mother:
14 Jess Randai Boswell b: January 05, 1984 , Harris Co.,TX
14 Erin Rajean Boswell b: January 23, 1988 , Nueces Co.,TX
12 Norman Lee Boswell b: December 04, 1922 , Robertson Co.,TX d: June 22, 1943 , Robertson Co.,TX
+Elsie Goodwin m: 1941 Father: Mother:
13 Bobbie Jo Boswell
13 Norma Lee Boswell b: 1944
12 Donald Clemens Boswell b: December 15, 1927 , Robertson Co.,TX d: June 05, 1995 , Brazos Co.,TX
+Frances Marie Lewis b: July 16, 1931 , Robertson Co.,TX m: August 26, 1951 , Robertson Co.,TX Father: Mother:
13 Margaret Jane Boswell b: October 30, 1952 , Brazos Co.,TX
13 James Norman Boswell b: November 02, 1956 , Harris Co.,TX
+Michelle ____ Father: Mother:
*2nd Wife of James Norman Boswell:
+Patricia Facine Father: Mother:
13 Donald Lewis Boswell b: June 23, 1959 , Bexar Co.,TX
+Lynn _____ Father: Mother:
*2nd Wife of Donald Lewis Boswell:
+Laura Lynch Father: Mother:
11 Ethel Boswell b: September 10, 1880 , Robertson Co.,TX d: April 17, 1881 , Robertson Co.,TX
11 William Ran Boswell, Sr. b: June 04, 1883 , Robertson Co.,TX d: August 10, 1948 , Brazos Co.,TX
+Bessie Gordon McNeel b: February 17, 1886 , Robertson Co.,TX m: December 24, 1905 , Robertson Co.,TX d: 1972 , Brazos Co.,TX Father: Mother:
12 Richard William Boswell, Sr. b: September 08, 1906 , Robertson Co.,TX d: August 30, 1958 , Brazos Co.,TX
+Mozelle K. Kirby b: December 02, 1911 m: July 20, 1931 d: October 26, 1896 , Travis Co.,TX Father: Mother:
13 Richard William Boswell, Jr. b: February 18, 1942 , Brazos Co.,TX
+Jeanette Elizabeth Winslow m: August 21, 1960 , New Braunfels, Brazos Co.,TX Father: Mother:
12 William Ran Boswell, Jr. b: March 08, 1908 , Robertson Co.,TX d: February 20, 1981 , Brazos Co.,TX
+Mae Patterson b: August 25, 1909 , Brazos Co.,TX m: June 15, 1932 d: July 26, 1983 , Brazos Co.,TX Father: Mother:
13 Jimmy D. Boswell b: May 26, 1933 , Brazos Co.,TX
+Mary Carolyn Powell b: October 20, 1936 , Paris, TX m: 1958 , College Station, Brazos Co.,TX Father: Mother:
14 William Ran Boswell b: March 13, 1959 , Brazos Co.,TX
+Cathie Dawson b: July 23, 1959 , Denton Co.,TX m: May 24, 1982 , Denton Co.,TX Father: Mother:
14 Lee Ann Boswell b: October 31, 1964 , College Station, Brazos Co.,TX
+Eric Sakumba m: December 15, 1989 , Reno, NV Father: Mother:
14 Donna Boswell b: February 10, 1970 , College Station, Brazos Co.,TX
*2nd Wife of Jimmy D. Boswell:
+Nancy L. Nelson m: June 08, 1985 Father: Mother:
13 Susan Boswell b: March 04, 1947 , Brazos Co.,TX
+Jerry Thomason Father: Mother:
12 Leonard Boswell b: May 10, 1911 , Robertson Co.,TX d: 1974 , CA
+Ruth ____ Father: Mother:
*2nd Wife of Leonard Boswell:
+Syble Cousey b: July 18, 1911 m: January 24, 1930 d: June 24, 1957 Father: Mother:
13 Ronnie Boswell b: January 20, 1935
13 Judy Boswell b: July 26, 1937
11 Ancel Boswell, Sr. b: December 23, 1885 , Robertson Co.,TX d: January 01, 1957 , Harris Co.,TX
+Janie Agnes Larkin b: March 02, 1897 , Robertson Co.,TX m: May 17, 1917 , San Antonio, Bexar Co.,TX d: October 09, 1969 , Harris Co.,TX Father: Mother:
12 Alfred Pinkney Boswell b: April 04, 1918 , Robertson Co.,TX d: January 26, 1940
12 Oliver Wendell Boswell b: May 30, 1919 , Robertson Co.,TX
12 Ancel Boswell, Jr. b: July 27, 1922 , Robertson Co.,TX
+Ora Belle Brown b: August 04, 1918 , Harris Co.,TX m: April 05, 1952 , Baytown, Harris Co.,TX Father: Mother:
12 Amanda Jane Boswell b: May 12, 1925 , Robertson Co.,TX
+Robert Lee Williamson Father: Mother:
13 Vicki June Williamson b: January 19, 1947
+Billy Jck Allen m: November 25, 1967 Father: Mother:
13 Robert Larkin Williamson b: September 11, 1949
+Mona Kay Barrier m: September 23, 1968 Father: Mother:
13 Che Dawn Williamson b: November 25, 1964
12 infant Boswell b: December 22, 1928 , Robertson Co.,TX d: December 24, 1928 , Robertson Co.,TX
11 Raymond E. Boswell b: March 20, 1887 , Robertson Co.,TX d: March 03, 1951 , Harris Co.,TX
+Lady Will Kenner m: July 13, 1925 Father: Mother:
11 Estelle Boswell b: October 08, 1894 , Robertson Co.,TX d: December 01, 1984 , Harris Co.,TX
+Robert Lee Kirby m: June 15, 1916 d: February 19, 1921 , Blue Ridge, TX Father: Mother:
*2nd Husband of Estelle Boswell:
+George Lacy b: October 05, 1894 , Galveston Co.,TX m: December 08, 1923 , Harris Co.,TX Father: Mother:
12 George Richard lacy b: December 02, 1929
11 Henry W. Boswell b: July 04, 1897 , Robertson Co.,TX d: May 28, 1955 , Brazos Co.,TX
+Lucille Griffin Father: Mother:
11 Inez Boswell b: March 31, 1900 , Robertson Co.,TX d: January 11, 1974 , Robertson Co.,TX
+Malcolm B. Biggerstaff b: November 18, 1895 , Mt.Pleasant, TX m: October 15, 1919 , Robertson Co.,TX d: November 29, 1973 , Robertson Co.,TX Father: Mother:
12 William Everett Biggerstaff b: December 21, 1925 , Dallas, Dallas Co.,TX
+Avis Marie Erickstad b: July 03, 1928 , ND m: December 03, 1960 , Denver, CO Father: Mother:
13 Carol Ann Biggerstaff b: August 03, 1961 , Harris Co.,TX
13 William Eric Biggerstaff b: March 18, 1964 , Harris Co.,TX
10 Martha Ann Boswell b: March 05, 1841 , Burleson Co.,TX d: May 26, 1931 , Ft.Bend Co.,TX
+Virgil (Virge) Pinkney Wooley b: April 06, 1836 , AL m: May 05, 1859 , Evergreen, Washington Co.,TX d: January 17, 1912 , Lee Co., TX Father: (Jesse) Irby Woolley Mother: Pherby/Feraby Page
11 Annie Wooley
+_____ Longmire Father: Mother:
11 Virgil Pinkney Wooley, Jr. b: May 1863 , Burleson Co.,TX
+Amanda LaGrone Father: Mother:
12 Annie Woolley
11 Lenora L. Wooley b: 1865 , Burleson Co.,TX
+H. Mears m: October 27, 1880 Father: Mother:
11 Minor La Fayette Wooley b: January 12, 1866 , TX d: October 23, 1939
+Jennie Bryan Father: son Bryan Mother:
*2nd Wife of Minor La Fayette Wooley:
+Rebecca Abigail Wilson b: September 30, 1866 m: August 07, 1886 d: February 17, 1897 Father: Mother:
12 Bertha Adelle Wooley b: , near Giddings, Lee Co.,TX
+Glenn William Hamlink Father: Mother:
11 Hough M. Wooley b: 1872 d: Bef 1931
+Emma Spaulding m: March 09, 1890 Father: Mother:
11 Dollie Wooley b: February 1873
+_____ Langham Father: Mother:
11 James Elbert Wooley b: October 1875 , Lee Co.,TX
+Sarah B. _____ Father: Mother:
11 E. Wess Wooley b: 1878
11 child Wooley b: Bef 1900 d: Bef 1900
9 Miles Boswell b: 1790 , Granville Co.,NC

+Eleanore Holbrook/Holbrooks m: September 14, 1814 , Franklin Co.,GA Father: (?)William Holbrook, Sr. Mother:
9 Richard Jackson Boswell, Capt.(Creek/Seminole) b: 1792 , Granville Co.,NC d: Abt December 1850 , Rome, Floyd Co.,GA
+Rhoda Z. Martin b: Abt 1800 , NC m: 1819 , Floyd Co., GA d: 1850 , Rome, Floyd Co.,GA Father: Charles Martin Mother: Lucy Harper
10 Elizabeth Ann Boswell b: 1820 , Franklin Co.,GA
+Milton Pierce Hudson b: March 27, 1813 m: November 11, 1841 , Franklin Co.,GA Father: Joshua Hudson Mother: Elizabeth
10 John Crawford Boswell b: December 11, 1822 , Franklin Co.,GA d: November 02, 1884 , Blossom, Lamar Co.,TX
+Elizabeth Cornelia Hamlet b: 1824 , Calhoon, Gordon Co., GA d: , Blossom, Lamar Co., TX Father: Mother:
11 John Crawford Boswell, Jr. b: April 1852 , GA
+Lucy Johnson b: 1852 m: March 06, 1878 Father: Mother:
11 Nancy Ann Crawford-Boswell b: January 17, 1854 , Calhoon, Gordon Co., GA d: December 23, 1940 , Clarendon, Donley Co., TX
+William Thomas Young b: March 13, 1836 , Nashville, Davidson (Giles) Co., TN m: November 01, 1870 , Blossom, Lamar Co., TX d: October 10, 1915 , Clardy, Lamar Co., TX Father: John Chumner Young Mother: Ara katherine Caruthers
12 John Calhoon Young b: August 10, 1871 , Blossom, Lamar Co., TX d: April 19, 1912 , Cunningham, Lamar Co., TX
+Sarah (Sallie) Elizabeth Guthrie b: July 22, 1873 , Tippah Co., MS m: July 19, 1894 , Post Oak, Lamar Co., TX d: March 28, 1955 , Paris, Lamar Co., TX Father: Miles Jeff Guthrie Mother: (M.A.)Amanda Brigman
13 Agnes Ruth Young b: September 06, 1895 , Post Oak, Lamar Co., TX d: April 06, 1989 , Corpus Christi, Aransas Co., TX
+John Robert Bradford b: February 12, 1894 , Lexington, Henderson Co., TN m: January 26, 1913 , TX d: January 12, 1969 , Paris, Lamar Co., TX Father: Jordan M. Bradford Mother: Jenie Elizabeth Hart
14 Morris Russel Bradford b: November 19, 1913 , Minter, lamar Co., TX d: March 01, 1966 , El Paso, El Paso Co., TX
+Gladys Marie Ferguson b: July 10, 1921 , Grant, Choctaw Co., OK m: April 17, 1939 , Paris, Lamar Co., TX Father: Harvey Marrin Ferguson Mother: Dora Florence McLean
15 Sarah Bradford b: October 24, 1940 , Paris, Lamar Co., TX
+Guillermo A. Acevedo b: March 05, 1941 , El Paso, El Paso Co., TX m: June 29, 1964 , El Paso, El Paso Co., TX Father: Guillermo Acevedo Mother: Bertha Flores
16 Morris William Acevedo b: April 08, 1966 , El Paso, El Paso Co., TX
16 Anjanette Acevedo b: April 14, 1971 , Houston, Harris Co., TX
15 Ginger Kay Bradford b: June 10, 1944 , Hobbs, Lea Co., NM
+Bruce Maughas m: 1933 , Houston, Harris Co., TX Father: Mother:
15 Nancy Carol Bradford b: September 18, 1945 , Hobbs, Lea Co., NM
14 Robbie Nell Bradford d: , Corpus Christi, Aransas Co., TX
+Robert Tabber Father: Mother:
14 Dennis Doyle Bradford b: January 12, 1933 , Mintu, Lamar Co., TX
+Harrietta Joyce Rubble Father: Mother:
13 Thomas Jefferson Young b: January 18, 1897 , Lamar Co., TX d: March 29, 1913 , Lamar Co., TX
13 Edger Erastus Young b: June 29, 1898 , Post Oak, Lamar Co., TX d: September 08, 1972 , Paris, Lamar Co., TX
+Audie Lee Williams m: January 1922 Father: Mother:
13 Katheran Lee Young b: December 06, 1899 , Post Oak, Lamar Co., TX d: December 01, 1969 , Paris, Lamar Co., TX
+Bernard Ballard Father: Mother:
*2nd Husband of Katheran Lee Young:
+George Dalton Steel m: 1917 Father: Mother:
13 John Cal Young b: December 11, 1901 , Post Oak, Lamar Co., TX
+Tobbie Gresham m: 1922 , Milton, Lamar Co., TX Father: Mother:
13 Willie Clay Young b: October 27, 1905 , Post Oak, Lamar Co., TX d: December 04, 1991 , Reno, Lamar Co., TX
+Jack Norwood m: October 10, 1933 , Cunningham, Lamar Co., TX Father: Mother:
13 Bruce Stover Young b: November 28, 1907 , Post Oak, Lamar Co., TX d: March 1977 , Haskell, TX
+Betty Williams m: 1930 Father: Mother:
13 Lillie Inez Young b: January 10, 1910 , Milton, Lamar Co., TX d: September 1979 , Ft.Smith, AR
+Johnny Cox m: October 1927 Father: Mother:
13 Claude Boskell Young b: December 05, 1903 , Post Oak, Lamar Co., TX d: July 30, 1988 , Seymour, TX
+Margaret McFarland m: August 28, 1933 Father: Mother:
12 Ara Elizabeth Young b: July 28, 1874 , Blossom, Lamar Co., TX d: October 22, 1919
+John Madison Tryor b: Abt 1874 m: December 08, 1895 Father: Mother:
12 Ernest Boswell Young b: March 07, 1875 , Blossom, Lamar Co., TX d: October 04, 1961
+Etta Adaline Lingo b: Abt 1875 Father: Mother:
12 Henry Clay Young b: September 06, 1874 , Blossom, Lamar Co., TX d: September 11, 1961 , Lamar Co., TX
+Anna Bell Wright b: Abt 1878 m: October 18, 1897 Father: Mother:
12 Roxie Adaline Young b: January 28, 1881 , Blossom, Lamar Co., TX d: May 13, 1971
+John Robert Washington Wright b: Abt 1881 m: April 04, 1899 Father: Mother:
12 Thomas Elonzo Young b: 1884 , Blossom, Lamar Co., TX
12 Nannie Ruby Young b: January 04, 1887 , Blossom, Lamar Co., TX d: January 01, 1966 , Black, Lamar Co., TX
+Vermon Everson Waldrop b: March 17, 1875 , Lee Co., MS m: December 18, 1906 , Mintu, Lamar Co., TX Father: Mother:
13 child Waldrop
13 child Waldrop
13 child Waldrop
13 child Waldrop
13 child Waldrop
13 child Waldrop
13 child Waldrop
13 child Waldrop
13 child Waldrop
13 child Waldrop
12 Della Mae Young b: October 02, 1891 , Black, Lamar Co., TX d: May 06, 1977 , Pottowawatomi Co., OK
+Alvis Sherrill Carter b: Abt 1890 m: November 07, 1913 Father: Mother:
12 Annie Lou Young b: October 22, 1890 , Blossom, Lamar Co., TX d: May 06, 1977
+Norman Stanley Whitsell m: November 07, 1913 Father: Mother:
11 Rhoda Ann Boswell b: 1856
11 Roxie Adaline Boswell b: 1858
*2nd Wife of John Crawford Boswell:
+Sarah Melissa Hudson b: January 26, 1818 m: December 08, 1836 , Franklin Co.,GA d: November 22, 1847 Father: Mother:
11 Sarah Melissa Boswell b: November 22, 1847
10 Lucy Boswell b: Abt 1827 , Franklin Co.,GA
10 James Martin Boswell b: January 28, 1829 , Franklin Co.,GA d: August 15, 1905 , Hopkins Co.,TX
+Jane Elizabeth Lynch b: February 23, 1832 , Rutherford Co.,NC m: October 19, 1848 , Carterville, Cass (now Bartow) Co.,GA d: October 03, 1912 , Hopkins Co.,TX Father: Toliver D. Lynch Mother: Narcissa Edwards
11 John Martin Boswell b: July 03, 1848 , Gordon Co., GA d: November 02, 1882 , Blossom, Lamar Co.,TX
+Helena Clark m: July 12, 1874 , Blossom, Lamar Co.,TX Father: Mother:
11 Gabriel Sims Boswell b: December 20, 1850 , Sabine Par.,LA d: December 14, 1900 , Sabine Par.,LA
+Sarah Ann Leach m: August 08, 1889 , Sabine Par.,LA Father: Mother:
11 Frances E. Boswell b: May 23, 1853 , Gordon Co.,GA
+John Cook Father: Mother:
11 James Thomas Boswell b: May 23, 1853 , Gordon Co.,GA d: September 01, 1949 , Shawnee, Pottawatomi Co.,OK
+Martha Ann Lee m: January 17, 1883 , Honey Grove, Fannin Co.,TX Father: Mother:
11 Samuel Taylor Boswell b: April 09, 1856 , Gordon Co.,GA d: February 03, 1928
+Julia Ann Evans Father: Mother:
11 George William Boswell b: February 14, 1859 , Gordon Co.,GA d: July 25, 1930 , Hopkins Co.,TX
11 Elizabeth D. Boswell b: 1861 , Gordon Co.,GA
+Jack Baldwin m: 1872 , Gordon Co., GA Father: Mother:
11 child Boswell b: Abt 1864
11 David Granville Boswell b: September 05, 1865 , Gordon Co.,GA d: May 12, 1947 , Commerce, Hunt Co.,TX
+Arrie S. Elmira Low b: June 16, 1871 , Hunt Co.,TX m: January 05, 1890 , Commerce, Hunt Co.,TX d: June 02, 1957 , Ft.Worth, Tarrant Co.,TX Father: William Low Mother: Margaret Jackson
12 Essie Noma Boswell b: May 16, 1891 , Honey Grove, Fannin Co.,TX d: May 13, 1932 , Commerce, Hunt Co.,TX
+Weaver S. Cowen m: May 23, 1909 , Cumby, Hopkins Co.,TX Father: Mother:
12 Lola Bay Boswell b: October 26, 1892 , Honey Grove, Fannin Co.,TX d: December 04, 1918 , Cumby, Hopkins Co.,TX

+Joseph Marion Miller m: May 16, 1902 , Commerce, Hunt Co.,TX Father: Mother:
12 Lowell Farfrac Boswell b: November 13, 1894 , Hunt Co.,TX d: November 20, 1970 , Irving, Dallas Co.,TX
+Roxie Fleenor m: September 30, 1916 Father: Mother:
12 Gacia Alma Boswell b: September 20, 1896 , Hunt Co.,TX
+Jesse V. Bowden m: March 24, 1920 , Cumby, Hopkins Co.,TX Father: Mother:
12 Ila Burl Boswell b: April 20, 1898 , Hopkins Co.,TX
+Pebbel R. Harrison m: September 17, 1916 , Cumby, Hopkins Co.,TX Father: Mother:
12 Donal King Boswell b: August 06, 1899 , Hopkins Co.,TX d: March 23, 1979 , Mt.Pleasant, Titus Co.,TX
+Tillie Cowling m: October 08, 1922 , Cumby, Hopkins Co.,TX Father: Mother:
12 Noble Forest Boswell b: July 15, 1902 , Hopkins Co.,TX
+Jeane Williams Father: Mother:
13 son Boswell
13 son Boswell
*2nd Wife of Noble Forest Boswell:
+Susie Box Father: Mother:
12 Lillian Dewice Boswell b: May 01, 1904 , Hopkins Co.,TX d: April 04, 1959 , Cleveland, Liberty Co.,TX
+Richard Shipley Father: Mother:
13 _____ Shipley
13 _____ Shipley
*2nd Husband of Lillian Dewice Boswell:
+Jack McNeely m: November 03, 1923 Father: Mother:
12 Therman Festus Boswell b: February 27, 1906 , Hopkins Co.,TX
+Nellie Reecer m: July 28, 1931 Father: Mother:
12 Modle Hartford Boswell b: September 13, 1908 , Hopkins Co.,TX d: February 18, 1980 , Irving, Dallas Co.,TX
+Robbie Lucille McMillan b: December 04, 1909 m: February 04, 1940 , Honey Grove, Fannin Co.,TX Father: Mother:
13 May Romelle Boswell b: January 25, 1942 , TX
+Coy Wayne Williams m: August 17, 1963 , TX Father: Mother:
14 Michelle Renee Williams b: 1967 , TX
14 Kim Gay William b: April 1969 , TX
12 Reuel Darius Boswell b: March 09, 1914 , Cumby, Hopkins Co.,TX
+Ann Kennedy m: August 19, 1944 , Corpus Christi, Nueces Co.,TX Father: Mother:
12 Orgee Manus Boswell b: July 29, 1016 , Cumby, Hopkins Co.,TX
+Davie Jackie Proctor m: May 14, 1942 , Quitman, Wood Co.,TX Father: Mother:
11 Lou Ann Boswell b: January 1869 , Paris, Lamar Co.,TX
+Curtis Rippy Father: Mother:
*2nd Husband of Lou Ann Boswell:
+James Wright Father: Mother:
11 Ella Pettus Boswell b: April 10, 1872 , White, Grayson Co.,TX d: July 23, 1961 , Amarillo, Potter Co.,TX
+Frank John Stewart Father: Mother:
*2nd Husband of Ella Pettus Boswell:
+James Lafayette Carter Father: Mother:
11 Deborah Boswell b: 1875 , TX
+John Roan Father: Mother:
11 Josephine Boswell b: 1878 , TX
+Wilson Polk Father: Mother:
10 Lurana (Lou) Ransom Boswell b: November 05, 1832 , Franklin Co.,GA d: May 29, 1917 , Blossom, Lamar Co.,TX
+William Madison Burke Father: Mother:
10 Augustus Webber Boswell b: 1833 , Franklin Co.,GA d: March 23, 1929 , Noxapater, Winston Co.,GA
+Mary Elizabeth Stephen Father: Mother:
*2nd Wife of Augustus Webber Boswell:
+M. Emmaline Black m: November 10, 1859 , Gordon Co., GA Father: Mother:
10 William Monroe Boswell b: Abt 1834 , Franklin Co.,GA
10 Thomas Boswell b: Abt 1836 , Franklin Co.,GA d: , young
10 Franklin Boswell, Dr. b: 1844 , Dekalb Co.,GA d: October 08, 1863 , Civil War, Gettysburg Hosp.,Gettysburg, PA
10 Richard Jackson Boswell b: January 07, 1842 , Franklin Co., GA d: March 23, 1929 , Winston Co., MS
+Mary Elizabeth Stevens b: , SC m: January 25, 1866 , Winston Co., MS d: , Winston Co., MS Father: Mother:
11 Richard E. Boswell b: Abt 1867 , Winston Co., MS
+A. Elizabeth Wilkes m: September 27, 1893 , Winston Co., MS Father: Mother:
11 Sarah (Sallie) Boswell b: Abt 1869 , Winston Co., MS
+H. M. Woodall m: March 08, 1895 , Winston Co., MS Father: Mother:
11 Minnie Boswell b: Abt 1871 , Winston Co., MS
+Robert J. Atkinson m: March 02, 1888 , Winston Co., MS Father: Mother:
11 Susie Boswell b: Abt 1873 , Winston Co., MS
+W. B. Woodall m: March 21, 1900 , Winston Co., MS Father: Mother:
11 W. C. Boswell b: Abt 1875 , Winston Co., MS
+Viola Hollis Father: Mother:
11 J. B. Boswell b: Abt 1877 , Winston Co., MS
+Bernice Ingram Father: Mother:
11 Nannie Boswell b: Abt 1879 , Winston Co., MS
+___ Wilkes Father: Mother:
11 John L. Boswell b: Abt 1881 , Winston Co., MS
+Virginia McDaniel m: November 21, 1893 , Winston Co., MS Father: Mother:
11 Herman Frank Boswell b: , Winston Co., MS d: , Winston Co., MS
+M. F. Freshour m: October 29, 1896 Father: Mother:
10 Jane (Janie) Boswell b: 1846

8 Thomas Boswell I b: 1759-1760 , Spotsylvania Co.,VA d: 1805 , Caswell Co.,NC
+Judith Wilkinson b: Abt 1764 , Goochland Co., VA m: July 29, 1785 , Mecklenburg Co.,VA d: Aft 1810 , Caswell Co.,NC Father: William Wilkinson Mother: Sarah Franklin
9 Sarah Boswell b: Abt 1785 , Caswell Co.,NC
+William Chandler m: May 14, 1806 , Caswell Co.,NC Father: Mother:
9 daughter Boswell b: Abt 1786
9 Richard Boswell b: Abt 1788 , Mecklenburg Co., VA
9 Kindall Boswell b: Abt 1790 , Mecklenburg Co., VA d: Aft 1830 , Robertson Co., TN
+Elizabeth Stokes m: January 09, 1817 , Caswell Co., NC Father: Mother:
9 Thomas Boswell II b: 1792 , Caswell Co.,NC d: Aft 1870 , Caswell Co., NC
+Elizabeth Yancy/Yancey b: 1798 , Granville Co.,NC m: December 22, 1819 , Caswell Co.,NC Father: John Yancey Mother: Elizabeth Lightfoot
10 Bedford Allison Boswell b: 1820 , Caswell Co., NC d: 1876 , Caswell Co., NC
+Nancy Jane Boswell b: Abt 1820 m: November 17, 1842 , Caswell Co., NC d: Bef 1896 Father: Hezekiah Boswell, of Orange (Alamance) Co., NC Mother: Nancy
11 Louisa Boswell b: 1843
+___ Massey Father: Mother:
11 John Anderson Boswell b: May 17, 1845 , Caswell Co., NC d: February 12, 1902 , Caswell Co., NC
+Elizabeth Virginia (Jennie) Miles b: January 31, 1850 m: January 23, 1867 , Caswell Co., NC d: December 21, 1914 , Caswell Co., NC Father: Abner Miles Mother: Mary A. Foster
12 Adolphus Boswell b: February 01, 1869 d: June 10, 1945 , Burlington, NC
+Estehr Alfred Father: Mother:
12 William Burl Boswell b: May 19, 1871 d: April 05, 1940
+Swannie Walker b: 1880 m: December 25, 1901 d: 1957 Father: Mother:
13 Claud A. Boswell b: May 05, 1904
+Lucille Shaw b: 1909 d: 1970 Father: Mother:
14 Grace Marie Boswell
14 Bettie Jean Boswell
13 twin Boswell b: May 05, 1904 d: May 05, 1904
13 John Preston Boswell b: October 15, 1906 , Caswell Co., NC
+Lillian Loftin Walker b: March 20, 1908 m: April 23, 1932 , Danville, VA Father: Levi Epson Walker Mother: Ida Estelle Dernodle

14 John Preston Boswell, Jr. b: February 05, 1933
+Carolyn Zimmerman m: September 06, 1965 Father: Mother:
14 Sarah Janet Boswell b: October 07, 1934
+James C. Lee m: April 19, 1954 Father: Mother:
14 Nancy Carolyn Boswell b: July 20, 1936 d: September 23, 1936
14 Rachel Alene Boswell b: November 14, 1938
+Kayo S. Page m: September 27, 1958 Father: Mother:
14 Charles Stanley Boswell b: April 17, 1944
+Mary Jo Boswell m: March 09, 1965 Father: Mother:
14 Catherine Frances Boswell b: December 31, 1948
13 Erma Boswell
+Elmer Sutton Father: Mother:
13 Valerie (Verlia) Boswell
+Herbert Madren Father: Mother:
14 child Madren
13 Gertrude Boswell
+Isaac Rice Father: Mother:
14 Jenneth Rice
14 Monroe Rice
14 Glenn Rice
14 Mary Ann Rice
14 Lorna Nell Rice
13 Eva Boswell
+Julias Fitch Father: Mother:
13 Mabel Boswell
+John Herndon Father: Mother:
14 Peggy Herndon
14 Brenda Herndon
13 Stanley Boswell
+Cornelia McDaniel Father: Mother:
14 Ronnie Boswell
14 Michelle Boswell
13 Swannanoa Boswell
+Clyde Scott Oakley Father: Mother:
14 Patricia Oakley
14 Jerry Oakley
+Ava Royce Wright b: 1949 m: 1967 Father: Mother:
15 Christopher Oakley b: 1969
15 Angie C. Oakley b: 1975
13 Bettie Jean Boswell
+____ Weatherford Father: Mother:
12 Mary (Mollie) Boswell b: August 08, 1873 d: March 26, 1926
12 Nancy Bell (Nannie) Boswell b: December 04, 1875 d: June 15, 1956 , Caswell Co., NC
12 Sarah V. (Sallie) Boswell b: May 01, 1878 d: February 20, 1897 , Caswell Co., NC
12 Margaret Louise (Maggie) Boswell b: January 18, 1886 d: September 03, 1967 , Rockingham Co., NC
+George S. Walker m: April 18, 1906 , Caswell Co., NC Father: Mother:
12 Rosa Boswell b: January 18, 1886 d: March 06, 1974
+George Tate m: January 07, 1915 Father: Mother:
12 John Elbridge Boswell b: July 24, 1880 d: March 16, 1888 , Caswell Co., NC
12 Weldon LaFayette (Fate) Boswell b: April 16, 1883 , Yanceyville, Caswell Co., NC d: January 23, 1971
+Rosa Rudd b: 1887 m: February 10, 1907 d: 1959 Father: George Rudd Mother: Frances Smith
13 James W. Boswell
13 John R. Boswell
13 George Elbridge Boswell
+Grace Page Father: Mother:
13 son Boswell
13 son Boswell
13 Florence Boswell
+L. G. Matkins Father: Mother:
13 Frances Boswell
+Worth T. Gilliam Father: Mother:
13 Myrtle Boswell
+Herbert Madren Father: Mother:
12 Martha Alice (Mattie) Boswell b: September 11, 1888 d: September 27, 1978 , Greensboro, NC
+Houston Underwood Father: Mother:
12 Ethel (Effie Lee) Boswell b: June 24, 1892 d: January 05, 1893
11 James V. Boswell b: Abt 1848
11 Mary Ann Boswell b: 1849 d: 1928
+James E. Simmons, of The Burke Place b: 1857 d: 1935 Father: Mother:
11 Elizabeth I. (Bettie) Boswell b: Abt 1850 , Caswell Co., NC
+Thomas L. Wright m: 1870 Father: Mother:
12 William Lee Wright
+Annie Rice Father: Mother:
12 James Bedford Wright
+Effie J. McKinney Father: Mother:
13 [3] Nannie Mae Wright b: January 05, 1923
+[2] Daniel Pershing Boswell b: August 25, 1919 Father: George Madison Boswell Mother: Myrtle Lula Pattillo
14 Pamela K. Boswell b: April 20, 1954
14 Kenneth James Boswell b: September 04, 1959
12 Nannie Sue Wright
+John Stadler Chandler Father: Mother:
11 [13] Bedford Brown Boswell b: September 17, 1856 , Alamance Co.,NC d: March 03, 1939 , Caswell Co.,NC
+[12] Ann Elizabeth Donoho b: February 23, 1863 m: January 08, 1882 d: October 31, 1930 , Caswell Co.,NC Father: Charles Dixon Donoho Mother: Caroline Permisia Boswell
12 Lizzie Mae Boswell
+Abner Swift Fitch b: June 01, 1905 m: March 30, 1929 Father: Mother:
13 James Fitch b: February 08, 1930
+Hilda Fay Lowery Father: Mother:
13 Eldridge Brown Fitch b: February 08, 1930 d: February 08, 1930
13 Elsie Mae Fitch b: February 24, 1934
13 Frances Donoho Fitch b: August 17, 1935
+John Richards Father: Mother:
13 Lorene Fitch b: January 21, 1938
+Banks Totten Father: Mother:
13 Shirley Jean Fitch b: December 12, 1939
+Jerry Moore Father: Mother:
12 Thomas Dixon Boswell
+Mary Margarette Martin Father: William (Billy) Martin Mother:
13 Mary Elizabeth Boswell
13 Billy Brown Boswell
13 Sarah Ann Boswell
12 Sarah V. Boswell b: May 01, 1878 , Caswell Co.,NC d: February 20, 1897
12 Eugene Pinnix Boswell b: October 06, 1882 , Caswell Co.,NC d: February 21, 1897 , Caswell Co.,NC

12 Hattie Lee Boswell b: 1884 d: 1952 , Caswell Co., NC
12 [11] Lorenzo Bedford Boswell b: 1889 d: 1980
+[10] Hattie Myrtle/Martha Chandler b: August 16, 1895 d: 1981 Father: Joseph Chandler Mother: Lucella Chandler
13 Louise Boswell
+Rainey R. Hooper Father: Mother:
13 Hattie Helen Boswell
13 Minnie Irene Boswell
13 Erma Frances Boswell
13 Eugene Emerson Boswell
13 Ann Elmer Boswell
12 Minnie Yancey Boswell b: 1892
+George Hartwell Myers m: November 28, 1939 , Yanceyville, Caswell Co., NC Father: Mother:
12 Effie Lee Boswell b: June 24, 1892 , Caswell Co.,NC d: January 05, 1893 , Caswell Co.,NC
12 [7] Clarence Brown Boswell b: 1894 d: 1980
+[6] Willie Walters b: 1900 d: 1964 Father: Jackson Walters Mother: Sallie Chandler
13 Clarence Walters
+Bettie Johnson Father: Mother:
12 Bessie Doncho Boswell b: 1897 d: 1985 , Caswell Co., NC
12 Edgar Vernon Boswell b: 1900 d: 1981
+Pearl Aldridge Father: Mother:
12 James Alva Boswell b: October 07, 1907 d: January 07, 1983 , Caswell Co., NC
11 William (Billy) T. Boswell b: 1859
+Rosa Miles m: January 28, 1886 Father: Abner Miles Mother: Mary A. Foster
12 Lillie Boswell b: 1887 d: 1976
+Isaac Thomas Underwood b: 1882 d: 1955 Father: Mother:
10 James Miles Boswell b: 1822 , Caswell Co.,NC d: Abt 1878 , Caswell Co., NC
+Julia Ann Brannock b: September 13, 1830 m: April 03, 1849 , Caswell Co., NC d: January 25, 1901 , Caswell Co., NC Father: Alexander N. Brannock Mother: Susan Foster
11 Susan Boswell b: June 1850 , Caswell Co.,NC
11 Julia Ann Delilah Boswell b: 1853 d: 1932
+James Thomas Miles b: June 03, 1851 m: Abt 1871 d: January 25, 1926 Father: Abner Miles Mother: Mary A. Foster
12 James P. Miles b: December 18, 1872 d: April 18 , Caswell Co., NC
12 Mary Virginia Miles b: October 14, 1875 d: November 28, 1944
+Thomas Henry Pattillo b: February 20, 1870 m: December 18, 1892 d: September 18, 1922 , Caswell Co., NC Father: Mother:
13 [5] Myrtle Lula Pattillo b: September 15, 1893 , Caswell Co., NC d: November 04, 1977 , Alamance Co., NC
+[4] George Madison Boswell b: November 03, 1886 , Caswell Co., NC m: 1910-1912 d: February 09, 1978 , Alamance Co., NC Father: Thomas Alexander Boswell Mother: Hattie Chandler
14 Herman Thomas Boswell b: January 09, 1913 , Caswell Co., NC
+Allie Russell b: August 26, 1916 Father: Mother:
15 Herman Ray Boswell b: March 12, 1951 d: March 12, 1951
15 George Alton Boswell b: December 21, 1951
+Debbie Preston Father: Mother:
*2nd Wife of George Alton Boswell:
+Terrie Eubanks Father: Mother:
15 Vickie Lynn Boswell b: December 12, 1958
+Phillip Parker Father: Mother:
14 Frances Elizabeth Boswell b: June 12, 1915
+Clem Pike Father: Mother:
14 Hattie Virginia Boswell b: July 13, 1916 d: May 27, 1977
+Meevin J. Watson m: December 24, 1935 Father: Mother:
15 Joseph O. Watson b: October 23, 1936
14 [2] Daniel Pershing Boswell b: August 25, 1919
+[3] Nannie Mae Wright b: January 05, 1923 Father: James Bedford Wright Mother: Effie J. McKinney
14 George Madison Boswell b: February 16, 1922
+Lorena Cash Father: Mother:
15 Gene Madison Boswell b: August 21, 1954
14 Edison Pattillo Boswell b: July 04, 1924
+Mary L. Buckner Father: Mother:
15 Edward Darrell Boswell b: February 07, 1955
14 Thomas Allen Boswell b: September 02, 1929 d: April 02, 1957
14 Lewis Henry Boswell b: September 25, 1933 d: March 29, 1981
12 Julia Miles b: April 19, 1877 d: September 11, 1963
+James Lendon McKinney Father: Mother:
13 Thomas McKinney
13 Bertha McKinney
13 Pearl McKinney
13 Bessie McKinney
13 Annie McKinney
13 Edgar McKinney
13 Manley McKinney
12 Thomas Abner Miles b: October 10, 1878 d: January 31, 1958
12 William (Will) Miles b: May 16, 1882 d: April 14, 1965
12 Oakley Edward Miles b: July 08, 1884 d: May 26, 1973
12 Hattie Miles b: December 25, 1886 d: May 25, 1972
+___ Allred Father: Mother:
12 Weldon Thornton (Fon) Miles b: July 11, 1889 d: January 10, 1978
12 Arthur P. Miles b: June 14, 1892 d: March 07, 1893 , Caswell Co., NC
11 Frances I. (Fannie) Boswell b: June 22, 1854 d: December 18, 1893 , Caswell Co., NC
+William P. Murray m: June 02, 1892 Father: Eli Murray Mother: Mary Frances ___
11 Thomas Alexander Boswell b: 1855 d: 1934 , Caswell Co., NC
+[8] Hattie Chandler b: 1865 m: Abt 1885 d: December 09, 1886 Father: George Washington Chandler Mother: Elizabeth Ligon Boswell
12 [4] George Madison Boswell b: November 03, 1886 , Caswell Co., NC d: February 09, 1978 , Alamance Co., NC
+[5] Myrtle Lula Pattillo b: September 15, 1893 , Caswell Co., NC m: 1910-1912 d: November 04, 1977 , Alamance Co., NC Father: Thomas Henry Pattillo Mother: Mary Virginia Miles
*2nd Wife of Thomas Alexander Boswell:
+Georgia Chandler m: November 07, 1888 d: , Caswell Co., NC Father: Mother:
12 Maude Ellen Boswell b: August 23, 1889
+William Andrew McKinney b: 1884 d: 1939 Father: Mother:
12 Mattie Glen Boswell b: June 10, 1891
+Junius Chandler Father: Mother:
12 Mary Frances Boswell b: August 03, 1894
+William Thomas Rudd Father: Mother:
12 James Thomas Boswell b: October 24, 1899
+Elizabeth Loftis Father: Mother:
12 Pearl Elizabeth Boswell b: April 01, 1902
*3rd Wife of Thomas Alexander Boswell:
+Rebecca Jane Davis m: December 23, 1914 Father: Mother:
11 Chestine Boswell b: June 17, 1857 d: December 05, 1915 , Caswell Co., NC
10 Judy Boswell b: Abt 1824 , Caswell Co., NC
+Hosea A. Chandler m: December 08, 1847 , Caswell Co., NC Father: Mother:
10 Mary Ann Boswell b: Abt 1826 , Caswell Co., NC
+John Bowles m: October 21, 1850 , Caswell Co., NC Father: Mother:
10 Romulus Boswell b: Abt 1828 , Caswell Co., NC

+Louisa J. West m: August 25, 1856 , Caswell Co., NC Father: Mother:
10 Helen Boswell b: 1830 , Caswell Co.,NC d: Aft 1904 , Caswell Co., NC
10 Thomas Yancey Boswell b: 1832 , Caswell Co.,NC
+Eliza Ann Bird m: September 28, 1861 , Caswell Co., NC Father: Mother:
10 Elizabeth Ligon Boswell b: November 05, 1834 , Caswell Co.,NC d: May 17, 1909
+George Washington Chandler b: January 04, 1832 , near Blanch, Caswell Co., NC m: October 31, 1857 , Caswell Co., NC d: March 30, 1883 , Placasnat Chandler farm, Blanch, Caswell Co., NC Father: Pleasant Chandler Mother: Martha Jeffries
11 Bedford Boswell Chandler
11 Martha Frances Chandler b: 1858
11 Thomas Yancey Chandler b: 1860
11 Georgia Chandler b: 1861
11 Sallie Chandler b: 1863
+Jackson Walters Father: Mother:
12 [6] Willie Walters b: 1900 d: 1964
+[7] Clarence Brown Boswell b: 1894 d: 1980 Father: Bedford Brown Boswell Mother: Ann Elizabeth Donoho
11 [8] Hattie Chandler b: 1865 d: December 09, 1886
+[9] Thomas Alexander Boswell b: 1855 m: Abt 1885 d: 1934 , Caswell Co., NC Father: James Miles Boswell Mother: Julia Ann Brannock
11 Mary Helen Chandler b: 1866
11 Lucella Chandler b: 1868
+Joseph Chandler Father: Mother:
12 [10] Hattie Myrtle/Martha Chandler b: August 16, 1895 d: 1981
+[11] Lorenzo Bedford Boswell b: 1889 d: 1980 Father: Bedford Brown Boswell Mother: Ann Elizabeth Donoho
11 Joseph Johnson Chandler b: July 12, 1873 d: March 1970
+Cora Pinchback Father: Mother:
12 Elizabeth Chandler b: December 31, 1910 , Caswell Co.,NC
+Millard Quentin Plumblee b: December 28, 1906 , Locust Hill, Greenville Co.,SC m: June 17, 1939 Father: John Oatis Plumblee Mother: Annie Ballenger
13 Gordon Wendell Plumblee b: September 02, 1947 , Burlington, NC
+Barbara Zim Taylor m: November 24, 1977 Father: Mother:
13 Byron Cornell Plumblee b: December 31, 1951 , Bulington, NC d: June 08, 1963 , Caswell Co.,NC
13 Emerson Plumblee
+Thelma Freeman Father: Mother:
14 Leonard Chandler
+Ruby Pleasant Father: Mother:
10 Sarah A. Boswell b: 1837 , Caswell Co.,NC d: 1901 , Caswell Co.,NC
+George Washington Florence b: 1830 , Pinson Creek, Caswell Co., NS d: 1901 , Caswell Co.,NC Father: Toliver Florence Mother: Elizabeth Bird
11 Elizabeth (Betsy) Florence b: 1881 d: 1901 , Caswell Co., NC
11 [17] John P. Florence b: August 11, 1894 , Caswell Co., NC
+[16] Effie E. Boswell b: July 14, 1896 , Caswell Co., NC m: December 25, 1922 , Graham, Caswell Co., NC Father: William Whited (Billy) Boswell, Jr. Mother: Elizabeth (Betty) Jane Turner
12 William (Billy) Florence b: November 12, 1923 d: September 04, 1942
12 James Lee Florence b: February 07, 1924 , Alamance Co., NC
+Margaret Hall Father: Mother:
13 James Lee Florence, Jr. b: February 11, 1947 , Alamance Co.,NC
+Kathy Cates m: June 15, 1968 Father: Mother:
14 Anna Marie (Ann) Florence b: August 23, 1974 , Alamance Co.,NC
14 David Allen Florence b: August 10, 1979 , Alamance Co.,NC
13 Mike Florence b: April 16, 1949 , Alamance Co.,NC
13 Bruce Florence b: May 31, 1961 , ALamance Co.,NC
13 Melody Florence b: August 18, 1964 , ALamance Co.,NC
12 Frances Viola Florence b: September 05, 1926 , NC
+George Washington Terrell Father: Mother:
12 Jack Melvin Florence b: March 23, 1929 , NC
12 John H. Florence b: November 23, 1929 , NC
12 Bobby Jo Florence b: July 15, 1931 , NC d: May 11, 1932 , NC
12 Robert E. Florence b: March 25, 1933 , NC
12 Thomas W. Florence b: January 13, 1935 , NC
12 Aubrey Florence b: August 07, 1937 , NC
10 Caroline Permisia Boswell b: February 14, 1839 , Caswell Co.,NC d: October 05, 1911 , Caswell Co., NC
+Charles Dixon Donoho b: 1835 m: May 07, 1861 , Caswell Co., NC d: April 20, 1864 , Civil War Father: William Columbus Donoho Mother: Nancy Miles
11 [12] Ann Elizabeth Donoho b: February 23, 1863 d: October 31, 1930 , Caswell Co.,NC
+[13] Bedford Brown Boswell b: September 17, 1856 , Alamance Co.,NC m: January 08, 1882 d: March 03, 1939 , Caswell Co.,NC Father: Bedford Allison Boswell Mother: Nancy Jane Boswell
10 George Boswell b: 1841 , Caswell Co.,NC
10 Moses Boswell b: Abt 1843 , Caswell Co., NC
+Mary Martin m: December 01, 1866 , Caswell Co., NC Father: Mother:
9 Ransom Boswell b: October 09, 1794 , Mecklenburg Co., VA d: July 19, 1872 , Caswell Co.,NC
+Frances Malone b: 1794 , Caswell Co., NC m: 1816 , Caswell Co.,NC Father: Mother:
10 Letha Liza (Synthy) Boswell b: Abt 1816 , Caswell Co., NC d: , Webster Co., MO (?)
+Robert H. Brooks m: December 06, 1842 , Caswell Co., NC Father: Mother:
10 Amzi Boswell b: November 09, 1817 , Orange Co.,NC or Caswell Co.,NC d: February 15, 1882 , Caswell Co.,NC
+Martha Herndon b: August 05, 1822 , NC m: October 14, 1846 , Caswell Co., NC d: December 08, 1889 , Caswell Co.,NC Father: Mother:
11 Edmond Thomas Boswell b: August 16, 1848 , Caswell Co.,NC d: October 21, 1855 , Caswell Co.,NC
11 [15] Elizabeth Frances (Eliza) Boswell b: January 27, 1850 , Caswell Co.,NC d: July 05, 1884 , Caswell Co., NC
+[14] William A. (Billy) Florence b: July 01, 1849 , Caswell Co.,NC d: September 15, 1922 , Caswell Co., NC Father: Epson/Empson Florence Mother: Eliza Boswell
12 Thomas Boswell Florence
12 Ella C. Florence b: December 17, 1874 d: July 31, 1924
12 Mattie Florence b: 1877 d: 1961
12 Eliza Roberta (Birdie) Florence
11 John Amzi Boswell b: April 09, 1852 , Caswell Co.,NC d: January 24, 1903 , Caswell Co., NC
+Fannie Walker m: 1881 Father: Levi Walker Mother: Susan Anderson
12 Edward Levi Boswell b: August 22, 1882 d: September 15, 1953
+Bessie Kerr Tapscott b: April 14, 1881 , Aug.5,1922 m: February 14, 1907 , Caswell Co., NC d: August 05, 1922 Father: Mother:
13 Edna Louise Boswell b: September 17, 1909
+Edwin Pearson (Pete) Garrison b: September 23, 1907 , Jan.4,1975 m: December 23, 1933 , Danville, VA d: January 04, 1975 Father: Mother:
13 Marvin Tapscott Boswell b: January 31, 1913
+Bennie Lou Hollifield b: July 10, 1916 m: October 09, 1943 , Burlington, NC Father: Mother:
14 child Boswell
14 child Boswell
14 child Boswell
14 child Boswell
13 Bettie Lou Boswell b: July 04, 1916
+James Howard Jeffries b: May 07, 1915 m: October 09, 1943 , Chatham, VA Father: Mother:
14 child Jeffries
14 child Jeffried
13 Edward Levi (Leroy, Sonny) Boswell b: February 23, 1919 d: May 03, 1982 , Caswell Co., NC
+Annie Dula Beverly b: 1901 Father: Mother:
14 Sarah Beverly Boswell b: 1931
+Edward Simmons Father: Mother:
14 William Jefferson (Bill Jeff) Boswell b: 1933
+Gina King b: 1933 Father: Mother:

*2nd Wife of Edward Levi (Leroy, Sonny) Boswell:
+Margaret Virginia Lineberry b: July 14, 1919 m: November 04, 1942 , San Francisco, CA Father: Mother:
12 Martha Sue (Mattie) Boswell b: January 10, 1884 d: November 23, 1969
+Nathaniel (Nat) Walker Father: Mother:
13 John Walker
13 Louise Walker
13 Nell Walker
12 John Benjamin Boswell b: October 19, 1885 d: July 14, 1946
12 Minnie Boswell b: October 03, 1887 d: September 16, 1964
12 William Bruce (Will) Boswell b: March 23, 1889 d: January 14, 1938
+Alma Malloy Father: Mother:
13 Doris Boswell
13 Marion Boswell
12 Thomas H. (Tom) Boswell b: October 11, 1890 d: September 22, 1966
+Geneva Kirkman Father: Mother:
13 John Millard Boswell
13 Frances Boswell
11 Martha Ann Boswell b: 1854 , Caswell Co., NC d: 1862
11 William Ransom Boswell b: February 15, 1858 , Caswell Co.,NC d: September 03, 1861 , Caswell Co.,NC
11 Emma Boswell b: 1862 , Caswell Co.,NC
+William Dameron Father: Mother:
10 Calvin Graves Boswell b: January 21, 1821 , Caswell Co.,NC d: January 03, 1870 , Byhalia, MS
+Lucinda (Cynthia) Bird/Byrd b: 1811 m: January 15, 1844 , Caswell Co., NC Father: William Byrd Mother:
11 William S. Boswell b: 1845 , Alamance Co.,NC
11 Mary Boswell b: 1846 , Alamance Co.,NC
11 Margaret Boswell b: 1847 , Alamance Co.,NC
11 James Boswell b: 1849 , Alamance Co.,NC
*2nd Wife of Calvin Graves Boswell:
+Louisa Thornton m: January 15, 1855 , Alamance Co.,NC Father: Mother:
11 Sarah Boswell
11 Carrie Boswell
11 Mittie Boswell
11 Edward Lee Boswell
11 Emmitt Ransom Boswell
11 Forrest Boswell
11 Daniel Boswell
11 Robert Boswell
10 Frances Boswell b: 1824 , Caswell Co.,NC d: , Webster Co., MO (?)
+Samuel T. Brannock m: December 21, 1850 , Caswell Co., NC Father: Mother:
10 Eliza Boswell b: September 08, 1823 , Caswell Co.,NC d: February 11, 1877 , Caswell Co., NC
+Epson/Empson Florence b: September 19, 1820 m: December 07, 1846 , Caswell Co., NC d: August 28, 1888 , Caswell Co., NC Father: Obadiah Florence Mother: Phoebe
11 George T. Florence d: , Guilford Co., NC (?)
+Jennie Smith m: , Caswell Co., NC Father: Mother:
11 Mildred Florence
+Alexander Kimbrough/Kimbro m: November 24, 1870 Father: Mother:
11 [14] William A. (Billy) Florence b: July 01, 1849 , Caswell Co.,NC d: September 15, 1922 , Caswell Co., NC
+[15] Elizabeth Frances (Eliza) Boswell b: January 27, 1850 , Caswell Co.,NC d: July 05, 1884 , Caswell Co., NC Father: Amzi Boswell Mother: Martha Herndon
11 Sidney Yancey Florence b: 1853 d: 1938
11 Albert Florence b: 1856 d: 1928
11 Thomas Jefferson Florence b: 1858 d: 1926
+Nannie Kerr Lea m: November 30, 1887 Father: Mother:
10 Sarah Ann (Sally) Boswell b: 1828 , Caswell Co., NC
+Levi H. Massey b: 1827 m: December 09, 1861 , Caswell Co., NC Father: Mother:
10 Mary Ann Boswell b: 1830 , Caswell Co.,NC d: , Webster Co., MO (?)
+Edward Herndon m: August 26, 1851 , Caswell Co., NC Father: Mother:
10 Nancy Boswell b: 1832 , Caswell Co.,NC
+Jesse Daniel m: 1855 , Granville Co.,NC Father: Mother:
*2nd Husband of Nancy Boswell:
+William T. Burke b: 1834 m: May 03, 1858 , Caswell Co., NC d: September 06, 1863 , buried in the National Cemetary at Finn's Pt., NJ Father: Mother:
10 Thomas Boswell b: 1834 , Caswell Co.,NC
10 Eliza Boswell b: 1837 , Caswell Co.,NC
10 Elizabeth Boswell b: September 08, 1826 , Caswell Co., NC
+Pleasant C. Massey m: January 06, 1853 , Caswell Co., NC Father: Mother:
9 John Boswell b: 1796 , Caswell Co.,NC
+Elizabeth _____ b: 1796 Father: Mother:
10 Eliza Boswell b: 1824 , Caswell Co.,NC
10 Robert Boswell b: 1828 , Caswell Co.,NC
10 William Boswell b: 1831 , Caswell Co.,NC
10 John Boswell b: 1833 , Caswell Co.,NC
10 Nancy Boswell b: 1834 , Caswell Co.,NC
10 Henry Boswell b: 1836 , Caswell Co.,NC
10 Susan Boswell b: 1838 , Caswell Co.,NC
9 Susannah Boswell b: 1796 , Caswell Co.,NC
+Amasa Smith m: April 02, 1811 , Caswell Co.,NC Father: Mother:
9 Jenny Boswell b: Abt 1800 , Caswell Co.,NC
+Nathaniel Gooch m: January 23, 1816 , Caswell Co.,NC Father: Mother:
9 Hannah Boswell
+____Vincent Father: Mother:
8 Frances Boswell b: Abt 1762 , Spotsylvania Co.,VA d: , possibly Caswell Co., NC
+John Reed/Reid m: Abt 1777 , Granville Co., NC Father: Mother:
8 Ransom Boswell, Jr. b: January 29, 1766 , Mecklenburg Co.,VA d: November 08, 1835 , Caswell Co.,NC
+Elizabeth Moss b: 1770 , Granville Co., NC m: November 15, 1790 , Granville Co.,NC d: 1853 , Caswell Co.,NC Father: Howell Moss, of Caswell Co.,NC Mother:
9 Ransom Boswell b: Abt 1791 , Granville Co.,NC d: 1887 , Caswell Co.,NC
+unknown Father: Mother:
10 William Boswell
10 Thomas Boswell
9 Howell Boswell, Sr. b: 1791 , Granville Co.,NC d: Aft 1870 , Caswell Co., NC
+Susannah (Susan) Gooch b: 1788 , Caswell Co., NC m: December 22, 1813 , Caswell Co., NC d: Aft 1860 , Caswell Co., NC Father: William Gooch, Jr. Mother: Sarah Kerr
10 Abner Boswell b: 1815 , Caswell Co.,NC
+Mary Stainback b: 1810 m: November 22, 1838 , Caswell Co., NC Father: Mother:
11 James H. Boswell b: 1839 , Caswell Co.,NC
11 Winifred Boswell b: 1842 , Caswell Co.,NC
11 John Boswell b: 1844 , CAswell Co.,NC
11 Mary Boswell b: 1847 , Caswell Co.,NC
10 William Whitted Boswell, Sr. b: February 20, 1817 , Caswell Co.,NC d: June 08, 1891 , Caswell Co.,NC
+Lucinda Page b: September 04, 1819 , Granville Co., NC m: December 19, 1837 , Caswell Co.,NC d: October 22, 1909 , Caswell Co., NC Father: James Page Mother:
11 Emma Frances Boswell b: Abt 1838 , Caswell Co., NC
+William (Billy) Burke Father: Mother:
11 Elizabeth Jane Boswell b: July 17, 1841 , Caswell Co., NC

+William (Billy) Tate m: May 02, 1866 , Alamance Co., NC Father: Mother:
11 William Whited (Billy) Boswell, Jr. b: December 31, 1842 , Caswell Co.,NC d: January 14, 1928 , Caswell Co., NC
+Mary S. Browning m: March 31, 1868 , Thomas Store, Caswell Co., NC d: Abt 1892 , Caswell Co., NC Father: Mother:
12 Nancy E. Boswell b: April 06, 1869 , Caswell Co.,NC
12 Lucinda F. Boswell b: May 18, 1870 , Caswell Co.,NC
12 John Thomas Boswell b: July 28, 1871 , Caswell Co.,NC
12 Bettie J. Boswell b: Abt 1872 , Caswell Co.,NC
12 Mary Susan Boswell b: August 08, 1873 , Caswell Co., NC d: March 26, 1926 , Caswell Co., NC
12 Emily J. Boswell b: March 22, 1875 , Caswell Co.,NC
12 James L. Boswell b: July 24, 1879 , Caswell Co.,NC
12 William L. Boswell b: September 08, 1882 , Caswell Co.,NC
+Rosa Rudd b: June 22, 1887 d: March 27, 1959 Father: Mother:
12 William Whited Boswell, Jr. b: December 31, 1882 , CAswell Co.,NC
12 Mary M. (Bell) Boswell b: September 06, 1883 , Caswell Co.,NC d: June 15, 1956 , Caswell Co., NC
12 Sarah E. Boswell b: June 07, 1885 , Caswell Co.,NC d: Abt 1885 , Caswell Co.,NC
12 Arthur R. Boswell b: June 07, 1887 , Caswell Co.,NC
12 Sarah A. Boswell b: August 13, 1889 , Alamance Co.,NC
12 Mary S. Boswell b: December 22, 1889 , Caswell Co.,NC
12 Bessie Lee Boswell b: February 17, 1891 , Caswell Co.,NC
*2nd Wife of William Whited (Billy) Boswell, Jr.:
+Elizabeth (Betty) Jane Turner b: February 03, 1859 , Caswell Co., NC m: January 28, 1892 , Alamance Co., NC d: December 16, 1942 , Caswell Co., NC
Father: William E. Turner Mother:
12 Sarah E. Boswell b: January 19, 1893 , Caswell Co., NC
12 Minnie G. Boswell b: July 17, 1894 , Caswell Co., NC
12 [16] Effie E. Boswell b: July 14, 1896 , Caswell Co., NC
+[17] John P. Florence b: August 11, 1894 , Caswell Co., NC m: December 25, 1922 , Graham, Caswell Co., NC Father: George Washington Florence
Mother: Sarah A. Boswell
12 Eyric G. Boswell b: June 08, 1898 , Caswell Co., NC
11 Hulda Susan Boswell b: November 01, 1843 , Caswell Co., NC
11 James Howell Boswell b: August 1848 , Caswell Co.,NC
+Martha Graves Page b: July 25, 1856 m: Abt 1875 , Caswell Co., NC Father: William Whitehead Page Mother:
12 Antiochus (Ocus) Whitted Boswell b: November 19, 1876 , Caswell Co.,NC
12 Louis T. Boswell b: July 20, 1878 , Caswell Co.,NC
12 Lucy E. Boswell b: May 23, 1882 , Caswell Co.,NC
12 Hannah S. Boswell b: February 13, 1884 , Caswell Co.,NC
12 Maggie Ora Boswell b: May 03, 1886 , Caswell Co.,NC
12 James T. Boswell b: September 06, 1888 , Caswell Co.,NC
12 Betty Boswell b: Abt 1889 , Caswell Co.,NC
12 Crinnor Boswell b: February 24, 1891 , Caswell Co.,NC
12 John Lee Boswell b: May 13, 1892 , Caswell Co.,NC
12 Huldiah Elizabeth Boswell b: August 09, 1893 , Caswell Co.,NC
12 Naomi Boswell b: February 08, 1897 , Caswell Co.,NC
11 Zachariah (Zack) L. Boswell b: June 21, 1851 , Caswell Co.,NC d: June 18, 1928 , Caswell Co., NC
+Lucinda (Lucindy) _____ Father: Mother:
12 Jim Tom Boswell
12 William Boswell
12 Huldia Boswell
11 Francis Marion Boswell b: 1855 , Caswell Co.,NC d: 1931
+Elizabeth _____ b: 1849 d: 1933 Father: Mother:
12 Bud Boswell
12 daughter Boswell
+_____Campbell Father: Mother:
11 Lee G. Boswell b: Abt 1857 , Caswell Co., NC
10 Margaret Boswell b: Abt 1818 , Caswell Co., NC
+James Pendleton Page m: December 16, 1837 , Caswell Co., NC Father: Mother:
10 Howell Boswell, Jr. b: 1818 , Caswell Co.,NC d: Bef 1870
+Anne B. Thompson b: 1819 m: August 12, 1856 , Caswell Co., NC Father: Mother:
11 John Abner Boswell b: 1847 , Caswell Co.,NC
+Elizabeth J. Miles m: January 23, 1867 , Caswell Co., NC Father: Mother:
11 Isabella Boswell b: 1849 , Caswell Co.,NC
11 Della Boswell b: Abt 1862
11 Andrew Boswell b: Abt 1864
10 Susannah Boswell b: Abt 1820 , Caswell Co., NC
+Reuben Jones m: January 02, 1843 , Caswell Co., NC Father: Mother:
10 Romulus S. Boswell b: Abt 1822 , Caswell Co., NC
+Louisa J. West m: August 25, 1856 , Caswell Co., NC Father: Mother:
10 Martha C. Boswell b: Abt 1824 , Caswell Co., NC d: Aft 1850 , Caswell Co., NC
+Andrus J. Thompson Father: Mother:
*2nd Husband of Martha C. Boswell:
+Francis Hightower m: September 28, 1850 , Caswell Co., NC Father: Mother:
10 Thomas H. Boswell b: Abt 1826 , Caswell Co., NC
9 Samuel Boswell b: 1792 , Granville Co.,NC
9 James Boswell b: Abt 1793 , Granville Co.,NC d: Bef April 1853 , Caswell Co., NC
+Mary Merony m: October 21, 1819 , Caswell Co.,NC Father: Mother:
9 Parabo Boswell b: 1794 , Caswell Co.,NC d: Aft 1850 , Alamance Co., NC
+Eleanore (Ellen) McBride b: 1792 m: January 25, 1817 , Caswell Co.,NC Father: Mother:
10 child Boswell b: Abt 1818 , Caswell Co., NC
10 Elizabeth A. Boswell b: Abt 1822 , Caswell Co., NC
+William Compton m: December 25, 1847 , Orange Co., NC Father: Mother:
10 Frances (Fanny) Boswell b: Abt 1824 , Caswell Co., NC
+Eli Whitsett m: July 22, 1848 , Orange Co., NC Father: Mother:
10 William Boswell b: Abt 1825 , Caswell Co., NC
+Nancy Qualls m: August 14, 1847 , Orange Co., NC Father: Mother:
10 Bedford Boswell b: 1828 , Caswell Co.,NC
10 Ellen Boswell b: 1830 , Caswell Co.,NC or Guilford Co.,NC
9 Mary (Polly) Ann Boswell b: 1797 , Granville Co., NC d: Aft 1880 , Rockingham Co., NC
+Jesse Cobb b: 1794 m: December 15, 1817 , Caswell Co.,NC d: 1835 Father: John T. Cobb Mother: Jane Bracken
10 Elizabeth Cobb b: Abt 1819 , Caswell Co., NC d: Aft 1880 , Caswell Co., NC
+Jesse Cobb b: Abt 1813 , Caswell Co., NC m: December 26, 1838 , Caswell Co., NC d: Aft 1880 , Caswell Co., NC Father: Mother:
11 Mary A. Cobb b: Abt 1841 , Caswell Co., NC
11 Malinda S. Cobb b: Abt 1843 , Caswell Co., NC
+____Manley b: 1837 d: 1878 Father: Mother:
12 Linwood Manley b: Abt 1876
11 Elizabeth Frances Cobb b: Abt 1846 , Caswell Co., NC
11 Caroline Cobb b: Abt 1848 , Caswell Co., NC
11 Lewis F. Cobb b: February 1850 , Caswell Co., NC
11 George L. Cobb b: Abt 1854 , Caswell Co., NC
11 Lucy A. Cobb b: Abt 1858 , Caswell Co., NC
10 Martha Cobb b: Abt 1823 , Caswell Co., NC d: Aft 1880 , Rockingham Co., NC
+Naptha Cobb b: Abt 1815 , NC m: September 13, 1841 , Caswell Co., NC d: 1891 , Rockingham Co., NC Father: Mother:
11 Mebane L. Cobb b: 1855
+Laura b: 1858 d: Abt 1885 Father: Mother:
12 Susan V. Cobb b: Abt 1877

12 Thomas M. Cobb b: Abt 1878
12 Martha A. Cobb b: Abt 1881
*2nd Wife of Mebane L. Cobb:
+Lucy Father: Mother:
12 Ernest Bernard Cobb b: Abt 1889
12 Beulah H. Cobb b: Abt 1891
12 Willard Cobb b: Abt 1893
12 Addiz Cobb b: Abt 1895 d: 1895
12 George Robertson Cobb, Sr. b: Abt 1898
13 George Robertson Cobb, Jr.
10 [22] Frances Cobb b: Abt 1824 , Caswell Co., NC d: Aft 1880 , possibly Caswell Co., NC
+[21] Iverson Gibson b: 1821 , Caswell Co., NC m: February 03, 1841 , Caswell Co., NC d: Aft 1880 , possibly Caswell Co., NC Father: Thomas Gibson, Sr. Mother: Margaret (Peggy) Boswell
11 Martha A. Gibson b: 1842 d: 1891
+[18] James Webb Walker III b: May 1849 , NC Father: Mother:
12 James Edward Walker IV b: May 24, 1871 , NC d: July 04, 1947 , Fulton Co., GA
+Ada Martitla b: August 13, 1879 , NC d: December 08, 1935 , Fulton Co., GA Father: Mother:
13 James Edward Walker V b: 1908 d: 1908
13 Loree James Walker b: 1909 d: 1979
+Glynnis Landford b: 1909 d: 1978 Father: Mother:
13 Leon Ray Walker b: 1912 d: 1981
+Vera Buchanan b: 1914 d: 1980 Father: Mother:
13 Helen Walker b: 1918 d: 1981
+____ Seals Father: Mother:
*2nd Husband of Helen Walker:
+____ Webb Father: Mother:
*3rd Husband of Helen Walker:
+____ Pope Father: Mother:
*2nd Wife of James Edward Walker IV:
+Mary Frances Saunders b: Abt 1866 , Rockingham Co., NC m: November 09, 1890 , Rockingham Co., NC d: May 28, 1899 , Rockingham Co., NC Father: Mother:
13 [20] Ernest Lee Walker b: September 08, 1891 , Rockingham Co., NC d: 1971 , Forsyth Co., NC
+[19] Mary Ethel Cobb b: March 26, 1896 , Rockingham Co., NC m: December 16, 1917 , Williamsburg, NC d: December 29, 1977 , Forsyth Co., NC Father: John William Cobb Mother: Mary Berry Soyars
14 Carl Wilson Walker b: November 19, 1918 , Petersburg Co., VA d: February 26, 1977 , Forsyth Co., NC
14 Hazel Marie Walker b: October 07, 1920 , Mecklenburg Co., NC d: April 28, 1876 , Forsyth Co., NC
+Weston fra Van Buren b: July 23, 1920 , Cook Co., IL Father: Mother:
15 Linda Jeanne Van Buren b: 1946
+James Wilson Owens, Sr. Father: Mother:
15 John Russell Van Buren b: 1948
+Cynthia Whisnant b: 1951 Father: Mother:
14 William Bernard Walker b: 1924 , Mecklenburg Co., NC
+Jo Ann Dooley b: 1932 m: March 27, 1952 Father: Mother:
14 Frederick Lee Walker b: 1934 , Mecklenburg Co., NC
+Susan Father: Mother:
13 Evelyn Gray Walker b: January 13, 1893 , Rockingham Co., NC d: January 12, 1967 , Guilford Co., NC
+Benjamin A. Walker, Sr. b: 1886 d: 1943 Father: Mother:
14 Benjamin A. Walker, Jr.
*3rd Wife of James Edward Walker IV:
+Bertha Virginia Cox b: Abt 1879 m: March 31, 1901 , Rockingham Co., NC Father: Mother:
13 Clarence Waverly Walker b: June 02, 1901 , Rockingham Co., NC d: April 24, 1976 , Wayne Co., NC
+LaVonne Nall b: 1906 Father: Mother:
12 John Y. Walker b: September 1871
+Alley b: 1876 Father: Mother:
12 Thomas Walker b: 1874
12 Iverson B. Walker b: 1876 d: 1937
+Dora Taylor Father: Mother:
12 Henry R. Walker b: 1878
12 Joseph Walker b: 1881
12 George Walker b: 1883
+Minnie b: 1883 Father: Mother:
12 Jasper Walker b: 1885
11 James L. Gibson b: Abt 1844 , NC
+Mary Saunders b: Abt 1847 m: February 13, 1865 , Rockingham Co., NC Father: Mother:
11 Mary Gibson b: Abt 1847
+Caleb Smith b: Abt 1842 m: February 29, 1868 , Rockingham Co., NC Father: Mother:
11 Eliza J. Gibson b: January 1848 , Caswell Co., NC d: Aft 1887
+James J. French, Sr. b: 1842 m: March 04, 1868 , Rockingham Co., NC Father: Mother:
12 James J. French, Jr. b: 1869
12 Frances French b: 1872
*2nd Husband of Eliza J. Gibson:
+[18] James Webb Walker III b: May 1849 , NC m: June 20, 1888 , Rockingham Co., NC Father: Mother:
11 Obediah Gibson b: 1854 d: 1954
+Helen b: 1853 Father: Mother:
12 Oscar W. Gibson b: 1893
12 Capias D. Gibson b: Abt 1896
11 Betty Gibson b: Abt 1857
11 William Gibson b: Abt 1859
11 Frances Gibson b: Abt 1864
11 Willie Gibson b: Abt 1867
10 Livingston G. Cobb b: Abt 1827 , Caswell Co., NC d: August 16, 1863 , Gettysburg, Adams Co., PA (Civil War)
+Sarah Jane Canady b: April 1830 , NC m: September 11, 1846 , Rockingham Co., NC d: Abt 1902 , Rockingham Co., NC Father: Mother:
11 Mary E. Cobb b: October 1847
11 Amanda Cobb b: Abt 1854
11 George N. Cobb b: Abt 1855 , NC
+Rebecca B. Sartin b: 1847 , NC Father: Elisha Sartin Mother: Frances
11 John William Cobb b: October 30, 1856 , NC d: November 06, 1937 , Rockingham Co., NC
+Elizabeth Butler b: Abt 1856 , NC m: April 06, 1885 , Caswell Co., NC d: Bef 1893 , Caswell Co., NC Father: Mother:
*2nd Wife of John William Cobb:
+[23] Mary Berry Soyars b: October 20, 1865 , Rockingham Co., NC m: November 29, 1893 d: October 22, 1952 , Rockingham Co., NC Father: John C. Soyars Mother: Elizabeth Berry
12 [19] Mary Ethel Cobb b: March 26, 1896 , Rockingham Co., NC d: December 29, 1977 , Forsyth Co., NC
+[20] Ernest Lee Walker b: September 08, 1891 , Rockingham Co., NC m: December 16, 1917 , Williamsburg, NC d: 1971 , Forsyth Co., NC Father: James Edward Walker IV Mother: Mary Frances Saunders
12 Beulah W. Cobb b: Abt 1901
12 Bertie M. Cobb b: Abt 1905 , NC
+L. Roy Sanders b: 1904 Father: Mother:
*2nd Husband of Bertie M. Cobb:
+___ Hall Father: Mother:
11 Eugenia Cobb b: 1861
9 Margaret (Peggy) Boswell b: 1797-1800 , Rockingham Co., NC d: 1870-1880 , Caswell Co., NC
+Thomas Gibson, Sr. b: Abt 1797 , Rockingham Co., NC m: December 28, 1819 , Caswell Co.,NC d: 1855 , Rockingham Co., NC Father: Mother:
10 [21] Iverson Gibson b: 1821 , Caswell Co., NC d: Aft 1880 , possibly Caswell Co., NC

+[22] Frances Cobb b: Abt 1824 , Caswell Co., NC m: February 03, 1841 , Caswell Co., NC d: Aft 1880 , possibly Caswell Co., NC Father: Jesse Cobb Mother: Mary (Polly) Ann Boswell
10 John A. Gibson b: Abt 1828 , Caswell Co., NC d: Aft 1889 , Caswell Co., NC
+Emma B. Worsham b: Abt 1853 , NC m: November 24, 1875 , Rockingham Co., NC Father: Mother:
*2nd Wife of John A. Gibson:
+Jennie Worsham b: Abt 1859 m: December 12, 1889 , Rockingham Co., NC Father: Mother:
10 Obediah Gibson b: Abt 1830 , Caswell Co., NC d: May 1850 , Caswell Co., NC
10 Mary Gibson b: Abt 1831 , Caswell Co., NC d: Bef 1847 , Caswell Co., NC
+James H. Turner m: February 08, 1855 , Caswell Co., NC Father: Mother:
10 [26] Margaret Gibson b: Abt 1833 , Caswell Co., NC
+[25] Antiochus L. Canady b: Abt 1830 , Rockingham Co., NC m: December 19, 1865 , Caswell Co., NC d: Aft 1880 , Rockingham Co., NC Father: John Cannady/Canady/Kennody Mother: Elizabeth Boswell
11 Thomas L. Canady b: Abt 1866 , Rockingham Co., NC
11 John W. Canady b: Abt 1867 , Rockingham Co., NC
11 Adolphus H. Canady b: Abt 1869 , Rockingham Co., NC
10 Wilkam Gibson b: Abt 1836 , Caswell Co., NC d: Aft 1870
10 Thomas Gibson, Jr. b: Abt 1839 , Caswell Co., NC
9 Frances (Fanny) Boswell b: Abt 1803 , Granville Co.,NC d: Bef 1850
+Elisha Berry b: Abt 1804 m: January 03, 1826 , Caswell Co., NC d: 1839 , Caswell Co., NC Father: Mother:
10 Nancy Berry b: Abt 1827 , Caswell Co., NC
+Henry Somers b: Abt 1818 m: July 20, 1844 Father: Mother:
10 James Berry b: Abt 1829 , Caswell Co., NC
10 Robert Berry b: Abt 1833 , Caswell Co., NC
10 Elizabeth Berry b: Abt 1837 , Caswell Co., NC d: Abt 1868 , Rockingham Co., NC
+John C. Soyars b: May 1826 , VA m: October 26, 1853 , Rockingham Co., NC d: 1912 , Rockingham Co., NC Father: Mother:
11 James Robert Soyars b: May 1856 , Rockingham Co., NC d: Aft 1909 , Rockingham Co., NC
+Julia Ann Stewart b: Abt 1861 , NC d: Aft 1909 Father: Mother:
12 Thomas A. Soyars b: April 1884
12 Daisy B. Soyars b: September 1886 , Rockingham Co., NC
+William A. Robertson b: Abt 1885 m: November 07, 1908 , Rockingham Co., NC Father: Mother:
12 William H. Soyars b: November 1889
12 Robert H. Soyars b: January 1893
12 John H. Soyars b: April 1894
12 Ann Soyars b: October 1897
11 William E. Soyars b: June 1859 , Rockingham Co., NC d: 1905
+Mary b: January 1863 , NC Father: Mother:
12 John W. Soyars b: September 1882 , Rockingham Co., NC
+Mary L. Lovelace b: Abt 1886 , NC m: November 07, 1907 , Rockingham Co., NC Father: Mother:
12 Virginia B. Soyars b: April 1884
12 Othu Soyers b: Abt 1901
12 Laurence N. Soyars b: August 1904
11 Thomas M. Soyars b: December 1861 , Rockingham Co., NC d: Aft 1909 , Rockingham Co., NC
11 [23] Mary Berry Soyars b: October 20, 1865 , Rockingham Co., NC d: October 22, 1952 , Rockingham Co., NC
+[24] John William Cobb b: October 30, 1856 , NC m: November 29, 1893 d: November 06, 1937 , Rockingham Co., NC Father: Livingston G. Cobb Mother: Sarah Jane Canady
11 Nancy B. Soyars b: March 1868 , Rockingham Co., NC
+Joseph Robertson b: Abt 1860 m: January 08, 1902 , Rockingham Co., NC Father: Mother:
12 Nancy Robertson b: Abt 1902
12 Merle Robertson b: Abt 1903
12 Alice Robertson b: Abt 1905
12 Martha Robertson b: Abt 1907
10 Mary Berry b: Abt 1839
9 Eliza Boswell b: Abt 1806 , Caswell Co.,NC d: Aft 1870 , Rockingham Co., NC
+Samuel Cornwell m: December 26, 1839 , Caswell Co.,NC Father: Mother:
9 Elizabeth Boswell b: Abt 1808 , Caswell Co., NC d: Aft 1860 , Caswell Co., NC
+John Cannady/Canady/Kennedy m: December 16, 1828 , Caswell Co., NC d: Abt 1860 Father: Mother:
10 [25] Antiochus L. Canady b: Abt 1830 , Rockingham Co., NC d: Aft 1880 , Rockingham Co., NC
+[26] Margaret Gibson b: Abt 1833 , Caswell Co., NC m: December 19, 1865 , Caswell Co., NC Father: Thomas Gibson, Sr. Mother: Margaret (Peggy) Boswell
9 Antiochus Boswell b: September 03, 1813 , Caswell Co.,NC d: June 16, 1885 , Caswell Co.,NC
+unknown m: Bef 1836 Father: Mother:
*2nd Wife of Antiochus Boswell:
+Mary (Polly) Siddle m: November 08, 1836 , Caswell Co.,NC Father: Mother:
10 John Boswell b: 1836 , Caswell Co.,NC
10 Mary Boswell b: 1838 , Caswell Co.,NC

*2nd Wife of Ransom Boswell, Sr.:
+Martha _____ m: Abt 1780 , Mecklenburg Co.,VA Father: Mother:
8 James Miles Boswell b: Abt 1782 , Granville Co.,NC d: Aft 1850 , Winston Co.,MS
+Sena/Seanna Mullins b: 1790 , GA m: October 15, 1809 , Franklin Co.,GA Father: John Mullin/Mullins Mother: Martha
9 child Boswell b: Abt 1810
9 child Boswell b: Abt 1812
9 Martha Boswell b: Abt 1814 , Franklin Co., GA d: Aft 1850 , Lowndes Co., MS (?)
+Samuel T. Sappington b: , VA m: July 24, 1838 , Lowndes Co., MS d: Aft 1850 Father: Mother:
9 child Boswell b: Abt 1816
9 child Boswell b: Abt 1818
9 Ira Boswell b: 1819 , Franklin Co., GA d: Aft 1850 , Winston Co., MS
+Jane Goodrich b: 1833 m: July 11, 1850 , Lowndes Co., MS Father: Mother:
9 Olive Boswell b: Abt 1822 , Monroe Co., MS
+Samuel Kline m: September 09, 1845 , Lowndes Co., MS Father: Mother:
9 Ransom Boswell b: 1824 , Monroe Co., MS d: , Drew Co., AR
+Elizabeth Higgason b: 1825 , TN m: April 13, 1845 , Winston Co.,MS Father: Mother:
10 Mary W. Boswell b: 1848 , Winston Co.,MS
10 Laurina J. Boswell b: 1851 , Winston Co.,MS
10 Ira L. Boswell b: 1855 , Winston Co.,MS
10 Zephronah Boswell b: 1859 , Drew Co.,AR
9 child Boswell b: Abt 1825
9 Henry M. Boswell b: 1829 , Monroe Co., MS
+Narsisa Sparks m: January 08, 1851 , Winston Co., MS Father: Mother:
9 James Boswell b: November 16, 1830 , Monroe Co., MS d: April 18, 1897 , Winston Co., MS
+Nancy R. Clark m: October 02, 1854 , Winston Co., MS Father: Mother:
9 Mary Elizabeth Boswell b: 1834 , Winston Co.,MS
+Thomas P. M. King m: August 13, 1851 , Winston Co., MS Father: Mother:
9 Josephine Boswell b: 1839 , Lowndes Co., MS
+William M. Woodard m: February 10, 1857 , Winston Co., MS Father: Mother:
9 Thomas M. Boswell b: 1840 , Winston Co.,MS
8 Joseph Boswell b: 1786 , Granville Co.,NC d: 1855 , Liberty Community, Pontonoc (now Union) Co.,MS
+Lucy Ann Griffin b: April 10, 1790 , Mecklenburg Co., VA m: January 17, 1809 , Granville Co., NC d: 1864 , Plentitude Community, Union Co., MS Father: William Griffin Mother:
9 _____ Boswell
9 James Rutherford Boswell, Rev. b: May 20, 1810 , Granville Co.,NC d: December 25, 1880 , Union Co.,MS
+Elizabeth Graddy b: January 25, 1817 , Franklin Co.,GA m: November 21, 1833 , Franklin Co.,GA d: July 25, 1907 , Union Co.,MS Father: James O'Graddy Mother: Lucy Ann M. Stovall
10 Mary Jane ("Grandma Shannon") Boswell b: August 1834 , Dekalb Co.,GA d: April 22, 1917 , Whitney, James Community, Hill Co.,TX
+James Lewis Crockett Shannon b: April 29, 1832 m: July 22, 1852 , Union (now Pontonoc) Co.,MS d: December 24, 1873 , Union Co.,MS Father: Mother:

11 William G. Shannon
11 James A. Shannon b: October 24, 1853 d: January 16, 1854
11 Joseph H. Shannon b: March 11, 1855 d: March 24, 1857
11 Martha E. (Maggie) Shannon b: August 15, 1856 d: June 17, 1938
+Will B. Dandridge m: October 10, 1878 Father: Mother:
11 Mary Lou Shannon b: August 05, 1858 d: February 12, 1939
+A. L. Helms m: July 01, 1880 Father: Mother:
11 Britton Webb Shannon b: March 27, 1860 d: December 12, 1879
11 Zolla Crofer L. (Zollie) Shannon b: January 28, 1862 , Hill Co.,TX d: September 30, 1936
+Mollie Wells m: November 17, 1887 Father: Mother:
11 Lewis A. Shannon b: February 12, 1864 , Pontonoc Co., MS d: 1948 , Waco, Waco Co., TX
+Emma Griffin b: 1876 , Whitney, Hill Co., TX m: December 01, 1892 , TX d: 1942 , Hillsboro, TX Father: Tom Griffin, of Clifton, TX Mother: Sallie Ferguson
12 Mae Shannon b: 1896 , Whitney, Hill Co., TX
+E. G. Spicer, of Dallas, TX Father: Mother:
12 Eula Shannon b: 1897 , Whitney, Hill Co., TX
+J. W. White, of Waco, TX Father: Mother:
12 Golda Shannon b: 1898 , Whitney, Hill Co., TX
+S. W. Blackburn Father: Mother:
12 Lewis Hazel Shannon b: September 05, 1901 , Walnut Springs, Bosque Co., TX
+Ann Lee Hagood m: 1920 Father: Mother:
12 Ruby Shannon b: 1904 , Walnut Springs, Bosque Co., TX
+C. J. Hayden, of Dallas, TX Father: Mother:
12 William Shannon b: 1905 , Walnut Springs, Bosque Co., TX
+Aline Farrber, of Houston, TX Father: Mother:
11 Fannie L. Shannon b: May 09, 1866 d: January 05, 1895
+Russell W. P. Dickson m: September 23, 1885 Father: Mother:
11 Cynthia E. Shannon b: January 01, 1868 d: July 1911
+Will Inman m: December 14, 1886 Father: Mother:
10 Martha Ann Boswell b: November 01, 1835 , Dekalb Co., GA d: March 02, 1836 , Dekalb Co., GA
10 Joseph Leander Boswell b: November 20, 1836 , Dekalb Co., GA d: August 12, 1918 , Plainview, Hill Co., TX
+Martha Middleton m: November 27, 1866 Father: Mother:
11 George Joseph Boswell b: May 07, 1871 , Birdville, TX
+unknown Father: Mother:
12 daughter Boswell
+Leo P. Stambaugh Father: Mother:
12 Ray Boswell
12 Louis Boswell
12 James Boswell
12 Milton Boswell
12 Mack Boswell
12 Earl Boswell
10 Lucy Ann Boswell b: 1838 , Wills Valley, AL d: January 31, 1915 , Oxford, MS
10 Sarah Elizabeth Boswell b: January 05, 1840 , Wills Valley, AL d: March 30, 1935 , Brittain, Tarrant Co.,TX
+Sanford Pitts m: January 26, 1860 Father: Mother:
10 Eliza Hasseltine Boswell b: May 12, 1841 , Wills Valley, AL d: July 26, 1841 , Wills Valley, AL
10 Susannah (Susan) Caroltine Boswell b: August 10, 1842 , Wills Valley, AL d: August 27, 1903 , Pontonoc Co., MS
+Daniel T. Pitts m: April 24, 1894 , Pontonoc Co., MS Father: Mother:
10 James Lewis/Louis Clark Boswell b: March 24, 1844 , Pontonoc (now Union) Co.,MS d: January 23, 1928 , Whitney, Hill Co.,TX
+Fannie Mallory b: Abt 1859 m: January 23, 1869 , TX d: 1876 Father: Mother:
11 George Boswell b: October 16, 1874 , Whitney, Hill Co., TX d: April 10, 1950
+Mabel Clara Lee m: 1902 , TX d: June 24, 1951 Father: George F. Lee Mother:
12 Ed Chesley Boswell, of Whitney, TX
13 Peggy Jo Boswell, of Cleburne, TX
+Charles O. Tucker Father: Mother:
12 Imogene Boswell, of Dallas, TX
+___ Bond Father: Mother:
12 Georgia Boswell, of Clark, TX
+Harry Brown Father: Mother:
12 Clark(e) Boswell, of Whitney, TX b: 1909 , Whitney, Hill Co., TX d: 1962
+Ruby ____ Father: Mother:
12 Joseph (Joe) Boswell, of Ohio
+___ Taylor Father: Mother:
12 Florence Boswell, of Lubbock, TX
+___ Holt Father: Mother:
12 Harlan(d) Boswell, of Whitney
+Jane McCowan Father: Mother:
12 Larry Boswell
+___ Bond Father: Mother:
12 Dell Boswell, of Whitney
+Frank Bond Father: Mother:
11 James Edward (Ed) Boswell, of Comanche, TX b: Abt 1871 , TX
+Bernice Sheppard d: 1962 , Comanche, TX Father: Mother:
12 John Boswell
12 daughter Boswell
+C.W.Wilson Father: Mother:
12 Ned Boswell b: March 28, 1897 , Whitney, Hill Co., TX d: November 1983 , Comanche, TX
+Bess Roosa m: 1926 Father: Mother:
12 Fred Boswell
12 James (Jim) Boswell
12 Doris Boswell b: April 05, 1903 , Comanche, TX
+Aaron Massingill Father: Mother:
13 Sue Massingill (adopted) b: April 04, 1932 d: January 19, 1940
13 Ann Massingill (adopted) b: November 24, 1938
+Ed Tom Whitehead m: August 08, 1958 Father: Mother:
13 Nan Massingill (adopted) b: November 24, 1938
+Hugh Tucker Father: Mother:
11 infant Boswell b: Abt 1876 , TX
11 Mary Elizabeth Boswell b: 1873 , TX d: April 19, 1959 , Whitney, Hill Co., TX
+Charles Wayne Wilson b: March 31, 1872 , AR d: November 03, 1932 , Whitney, Hill Co., TX Father: Mother:
12 Jimmie Wilson b: October 31, 1896 , Whitney, Hill Co., TX
+Walter Byron Parks b: March 05, 1894 , Philadelphia, MS m: December 24, 1916 , Whitney, Hill Co., TX Father: William Thomas Parks Mother: Mary Jane Smith
13 Walter Byron Parks, Jr. b: November 14, 1917 , Whitney, Hill Co., TX
+Nell Lane m: February 14, 1943 Father: Mother:
13 Helen Frances Parks b: November 04, 1921 , Comanche, TX
+A. McGehee Father: Mother:
12 Roy Wilson b: 1899 , Towash Community, Hill Co., TX d: July 31, 1959
+Ona Smith m: April 25, 1926 Father: Mother:
13 daughter Wilson
+Perry J. Hairston Father: Mother:
13 daughter Wilson
+Edgar Watson, of Dallas, TX Father: Mother:

12 Edith Wilson b: 1901 , Whitney, Hill Co., TX
+____ Reynolds m: May 03, 1955 , Tyler, Tyler Co., TX Father: Mother:
12 Fannie Wilson b: , Whitney, Hill Co., TX
+O. H. Williams Father: Mother:
12 Willie Wilson b: , Whitney, Hill Co., TX
12 Marguerete Wilson b: , Whitney, Hill Co., TX
+Eddie Thornton Father: Mother:
12 Charles (Charlie) Wilson b: 1910 , Whitney, Hill Co., TX d: 1961 , Klamath Falls, OR
+Annie E. Middlebrook Father: Mother:
13 Sherrell Wilson
12 Lawrence Wilson
12 Mary Jane Wilson
+C. A. Shaw/Schow Father: Mother:
10 Nancy (Nannie) Catherine Boswell b: April 26, 1846 , Pontonoc (now Union) Co.,MS d: June 14, 1921 , Union (now Pontonoc) Co.,MS
+Eli Benjamin (Ben) Caldwell b: February 06, 1839 , Newberry Co.,SC m: October 23, 1867 d: February 28, 1909 , Union (now Pontonoc) Co.,MS Father: Mother:
11 Cora Caldwell
+Ernest Kolb Father: Mother:
11 Margaret Caldwell b: April 26, 1871 d: October 04, 1876 , Union (now Pontonoc) Co.,MS
11 Joseph Caldwell b: November 23, 1873 d: October 05, 1876
10 Frances Angeline Boswell b: September 02, 1847 , New Albany, Pontonoc Co., MS d: April 22, 1910 , MS
+John Speck m: May 20, 1872 Father: Mother:
*2nd Husband of Frances Angeline Boswell:
+Elijah Teague m: October 05, 1888 Father: Mother:
10 Harriet Earl Boswell b: November 14, 1848 , Pontonoc (now Union) Co.,MS d: February 18, 1926 , Center Hill Community, Pontonoc Co.,MS
+Joseph Fleming Beasley b: June 27, 1846 , Pontonoc (now Union) Co.,MS m: July 19, 1992 , Union Co.,MS d: April 09, 1922 , Center Hill Community, Pontonoc Co.,MS Father: Mother:
11 Mary Lou Beasely b: September 09, 1883 , Pontonoc Co.,MS d: September 30, 1897 , Pontonoc Co.,MS
11 Maggie Modena Beasley b: April 01, 1885 , Pontonoc Co.,MS d: May 08, 1983 , Pontonoc Co., MS
+John Luther Lamar b: July 23, 1874 , Etta, Union co.,MS m: January 31, 1929 , Sherman, MS d: March 02, 1944 , Ecru, Pontonoc Co.,MS Father: Mother:
11 Nellie May Beasley b: January 25, 1890 , Pontonoc Co.,MS d: August 14, 1977 , New Harmony Community, Union Co.,MS
+John Hunter Duke m: December 13, 1914 , Pontonoc Co.,MS d: July 1975 , New Albany, MS Father: Mother:
12 John Woodson Duke b: May 01, 1916 , Union Co.,MS d: March 18, 1945 , Luzon, Philippines in WW II
+Mamie Bridgss m: September 15, 1940 Father: Mother:
12 Ella Earl Duke b: October 04, 1919 , Union Co.,MS
+Herman McCurry Lesley Father: Mother:
10 George Mynott Boswell b: March 1850 , Pontonoc (now Union) Co.,MS d: December 20, 1932 , New Albany, Pontonoc Co., MS
+unknown Father: Mother:
11 George Boswell
10 John Fuller Boswell b: December 19, 1851 , MS d: August 04, 1852 , Union (now Pontonoc) Co.,MS
10 Thomas Boswell b: June 12, 1853 , Union (now Pontonoc) Co.,MS d: June 12, 1853 , Union (now Pontonoc) Co.,MS
10 Charles Mitchell Boswell b: March 03, 1855 , Union (now Pontonoc) Co.,MS d: February 20, 1861 , Union Co.,MS
10 Martin Bateman Boswell b: October 30, 1856 , Union (now Pontonoc) Co.,MS d: November 05, 1879 , Union (now Pontonoc) Co.,MS
10 Margaret Elvira Boswell b: May 20, 1859 , Union (now Pontonoc) Co.,MS d: March 25, 1889 , Union (now Pontonoc) Co.,MS
+J. Newt Brandon m: January 14, 1886 d: Bef April 1887 Father: Mother:
*2nd Husband of Margaret Elvira Boswell:
+____ Dixon m: Abt April 1887 Father: Mother:
11 Zenia Dixon b: January 1887
11 Cornelia Dixon b: October 1889
10 Julia Lucille Adaline (Jennie Julia) Boswell b: April 18, 1864 , New Albany, Pontonoc Co., MS d: June 29, 1950
+Willis (Willie) Mount/ Mounce/Morence m: December 19, 1888 Father: Mother:
9 Eliza Boswell b: February 18, 1812 , Granville Co., NC
+Denson Crow m: Bef 1820 d: November 06, 1830 Father: Mother:
10 Young S. Crow b: 1826
9 Thomas Leander Boswell, Rev. b: February 25, 1815 , Granville Co., NC
9 Martha Boswell b: February 07, 1817 , Granville Co., NC
+____ Head Father: Mother:
*2nd Husband of Martha Boswell:
+(?)Alford Kelley m: 1847 , Fayette Co., TN Father: Mother:
9 John Allen Boswell b: December 23, 1818 , Granville Co., NC
+Julia Golden m: May 19, 1842 Father: Mother:
*2nd Wife of John Allen Boswell:
+Polly M. Bartlett m: February 21, 1843 Father: Mother:
9 Susana Boswell b: September 07, 1820 , GA
9 Elizabeth Boswell b: June 15, 1822 , Granville Co., NC
+Peter Head Father: Mother:
*2nd Husband of Elizabeth Boswell:
+Robert S. Wells m: Bef 1860 , Pontonoc Co., MS Father: Mother:
9 Polly Ann Boswell b: November 07, 1824 , Granville Co., NC
9 Lucy Ann Boswell b: November 29, 1825 , Granville Co., NC
+____ Thomas Father: Mother:
*2nd Husband of Lucy Ann Boswell:
+Samuel Harrison Plant m: January 28, 1846 d: , Oxford, MS Father: Mother:
*3rd Husband of Lucy Ann Boswell:
+Benjamin Wilkerson m: August 02, 1870 d: Abt 1888 Father: Mother:
9 (?)Martha Ann Boswell b: 1826 , GA
+Thomas N. Head m: 1842 , Dekalb Co., GA Father: Mother:
8 Suzannah (Susan) Boswell b: Abt 1784 , Granville Co.,NC d: March 19, 1803 , Granville Co.,NC
+John Wesley Stovall b: 1780 m: March 19, 1803 , Granville Co., NC Father: William Stovall Mother: Sarah Reat
9 John Wesley Stovall b: Abt 1814 , Granville Co.,NC d: Aft 1887 , Corvallis, Benton Co.,OR
+Lucy Hunley Daniel b: Abt 1821 , NC m: December 18, 1838 , Granville Co.,NC d: Aft 1881 , Fannin Co.,TX Father: Mother:
10 Thomas Hunley Stovall b: 1840 , Granville Co.,NC d: December 01, 1903 , Fannin Co.,TX
+unknown Father: Mother:
11 Eva Jane Stovall
11 Thomas Jefferson Stovall
10 Lucy Hunley Stovall b: Abt 1840 , Granville Co.,NC
10 John Hunley Stovall b: Abt 1842 , Granville Co.,NC
10 James Wesley Stovall b: October 18, 1844 , Granville Co.,NC d: May 12, 1929 , Telephone, Fannin Co.,TX
+Mary (Christine) A. Freeman b: December 11, 1856 , Fannin Co.,TX m: March 24, 1873 , Grayson Co.,TX d: October 30, 1938 , Window, Fannin Co.,TX Father: A. Lafayette Freeman Mother: Elizabeth Shaw
11 Emma Jane Stovall b: July 1875 , Valley Creek, Fannin Co.,TX d: December 16, 1923 , San Antonio, Bexar Co.,TX
+Jacob F. Sharp b: November 22, 1874 , Pike, Collin Co.,TX m: November 11, 1894 , Fannin Co.,TX d: June 17, 1922 , Leonard, Fannin Co.,TX Father: Emsley Harrison Sharp Mother: Katherine H. Wright
12 Lela May Sharp b: January 24, 1899 , Leonard, Fannin Co.,TX d: October 22, 1902 , Leonard, Fannin Co.,TX
12 La Roy Lee Sharp b: June 29, 1900 , Leonard, Fannin Co.,TX d: November 25, 1974 , Garland, Dallas Co.,TX
+Josephine Conigliaro b: August 11, 1901 , Palermo, Sicily, Italy m: July 25, 1919 , Brooklyn, Kings Co.,NY Father: Salvatore Conigliaro Mother: Marieta Guastella
13 Geraldine Lee Sharp b: May 04, 1922 , San Antonio, Bexar Co.,TX
+Joseph Messick m: Abt 1942 Father: Mother:
14 Kenneth Alan Messick b: July 31, 1943
14 Roy Lynn Messick b: December 29, 1949 , Dallas, Dallas Co.,TX
14 Lorraine Adele Messick b: April 11, 1957 , Dallas, Dallas Co.,TX
+Mark Alexander Shuford Father: Mother:
15 Melissa Ann Shuford b: May 19, 1976 , Dallas, Dallas Co.,TX

15 Justin Alexander Shuford b: October 31, 1981 , Dallas, Dallas Co.,TX
14 Steven Joseph Messick b: August 25, 1959 , Dallas, Dallas Co.,TX
+La Donna Jeanne Cox m: November 03, 1979 , Ft.Worth, Tarrant Co.,TX Father: Mother:
15 Jason Matthew Messick b: April 17, 1982 , Ft.Worth, Tarrant Co.,TX
14 Kevin Michael Messick b: December 17, 1960 , Dallas, Dallas Co.,TX
14 Brian Russell Messick b: February 05, 1963 , Dallas, Dallas Co.,TX
13 Robert Lee Sharp b: July 22, 1923 , San Antonio, Bexar Co.,TX
+Margaret Irene Ray b: July 23, 1928 , Sulphur Springs, Hopkins Co.,TX m: January 07, 1950 , Sulphur Springs, Hopkins Co.,TX Father: Shem Ray Mother: Laucy Margaret Kelty
14 Patricia Marie Sharp b: January 09, 1951 , Dallas, Dallas Co.,TX
+Alfred Westley Culpepper b: September 26, 1949 , Dallas, Dallas Co.,TX m: December 22, 1969 , Dallas, Dallas Co.,TX Father: Alfred Westley Culpepper, Sr. Mother: Mildred LaVerne Rice
15 John Westley Culpepper b: December 10, 1974 , San Diego, San Diego Co.,CA
15 Matthew Lee Timothy Culpepper b: July 14, 1978 , Austin, Travis Co.,TX
15 Megan Lucinda Culpepper b: May 09, 1983 , Austin, Travis Co.,TX
14 Sherry Ann Sharp b: September 15, 1952 , Dallas, Dallas Co.,TX
+Billy Wayne Mathis b: August 06, 1951 , Dallas, Dallas Co.,TX Father: James Edward Mathis Mother: Martha Bell Taylor
15 Serena Ann Mathis b: , Dallas, Dallas Co.,TX
15 Michael Wayne mathis b: , Dallas, Dallas Co.,TX
14 Robert Lee Sharp, Jr. b: December 31, 1953 , Dallas, Dallas Co.,TX
+Lucretia Gai Elmore b: January 29, 1963 , Dallas, Dallas Co.,TX Father: William Walter Franklin Elmore Mother: Janet Elaine Tackett
15 Robert Lee Sharp III b: January 24, 1984 , Dallas, Dallas Co.,TX
14 Christopher Ray Sharp b: September 29, 1955 , Dallas, Dallas Co.,TX
+Carolyn Lou Fowler b: April 06, 1958 , Dallas, Dallas Co.,TX m: March 04, 1977 , Dallas, Dallas Co.,TX Father: Mother:
15 Jason Ray Sharp b: July 10, 1979 , Dallas, Dallas Co.,TX
15 Linda Michelle Sharp b: November 17, 1981 , Dallas, Dallas Co.,TX
14 Debra Sue Sharp b: March 20, 1959 , Dallas, Dallas Co.,TX
+Vernon Lee Lomas b: April 25, 1955 , Dallas, Dallas Co.,TX Father: Leroy Butler Lomas Mother: Grace Anita Reckley
15 Vernon Lee Lomas, Jr. b: , Dallas, Dallas Co.,TX
15 Jeremy Jay Lomas b: , Dallas, Dallas Co.,TX
15 Bradley Alan Lomas b: , Dallas, Dallas Co.,TX
12 Edna Sharp b: , Leonard, Fannin Co.,TX d: Bef 1984
+____ Smith m: Bef 1938 Father: Mother:
12 Frank Dillon Sharp b: January 07, 1904 , Leonard, Fannin Co.,TX d: October 16, 1978 , San Antonio, Bexar Co.,TX
+Doris M. Thompson m: October 22, 1926 , Bexar Co.,TX Father: Mother:
12 Eva Jane Sharp b: September 04, 1905 , Leonard, Fannin Co.,TX
+William H. Pharr m: September 04, 1925 , Bexar Co.,TX Father: Mother:
12 Schyler Sharp b: July 1908 , Leonard, Fannin Co.,TX d: Bef 1974 , NM
11 Lynn V. Stovall b: May 1880 , Fannin Co.,TX d: Aft 1938 , Dallas, Dallas Co.,TX
11 Bessie Jewel Stovall b: Abt 1896 , Fannin Co.,TX d: Aft 1938 , Fannin Co.,TX
+D.L. Brown Father: Mother:
10 Mary Stovall b: Abt 1845 , NC
10 Lucy A. Stovall b: Abt 1849 , NC
10 Martha E. Stovall b: Abt 1851 , Warren Co.,NC
10 George Simon Stovall b: November 08, 1852 , Warren Co.,NC d: December 31, 1935 , Philomath, Benton Co.,OR
+Pherba (Dolly) Jane Henderson m: November 16, 1875 , Fannin Co.,TX Father: Mother:
10 Arcmias Frances Stovall b: November 02, 1854 , Todd Co.,KY d: May 25, 1926 , Fannin Co.,TX
+Eli W. Wright m: 1876 Father: Mother:
10 William Stovall b: 1858 , Todd Co.,KY
10 Elizabeth (Bettie) Stovall b: Abt 1859 , Todd Co.,KY
10 Jeremiah Stovall b: Abt 1861 , Todd Co.,KY
10 Virginia (Jennie) Stovall b: Abt 1862 , Todd Co.,KY
8 Elizabeth Boswell b: Abt 1788 , Granville Co.,NC
+John W. Butter Father: Mother:
8 George Boswell b: 1790 , Granville Co.,NC
+Martha Ray m: October 08, 1832 , Granville Co.,NC Father: Mother:
8 William Boswell b: 1792 , Granville Co.,NC d: May 15, 1857 , Cass (now Bartow) Co., GA
+Frances Lovica Whitworth b: May 25, 1795 , GA m: December 13, 1816 , Franklin Co., GA Father: Sutherland Whitworth Mother: Mary Hood
9 Louisa/Louise Boswell
9 daughter Boswell b: Abt 1818 , Franklin Co., GA
9 daughter Boswell b: Abt 1820 , Franklin Co., GA
9 Ransom Boswell b: January 1822 , Franklin Co.,GA d: February 07, 1912 , Caddo Mills, Hunt Co.,TX
+Elizabeth Shaw b: January 29, 1822 , TN m: June 06, 1848 , Murray Co.,GA d: September 09, 1887 , Caddo Mills, Hunt Co.,TX Father: Mother:
10 Mary L. Boswell b: 1849 , GA
10 Louisa/Louisa Boswell b: 1852 , GA
10 John F. Boswell b: 1853 , GA
+Nannie G. Pile m: November 30, 1876 , Hunt Co.,TX Father: Mother:
10 Jane Boswell b: 1857 , MO
+J. S. Street m: March 25, 1877 , Hunt Co.,TX Father: Mother:
10 William D. Boswell b: 1859 , AR
+Belle Lynch m: March 01, 1885 , Hunt Co.,TX Father: Mother:
10 Boselia Boswell b: 1862
10 James W. Boswell b: April 16, 1863 , AR d: September 05, 1881 , Caddo Mills, Hunt Co.,TX
10 Joseph Boswell b: 1865 , MO
10 Thomas Jefferson Marshall Boswell b: June 15, 1867 , AR d: July 07, 1907 , Aubrey, Denton Co.,TX
+Diana (Annie) Luna b: October 27, 1868 , TN m: May 09, 1889 , Hunt Co.,TX d: December 15, 1948 , Aubrey, Denton Co.,TX Father: Mother:
11 Thomas Earl Boswell b: May 1892 , Hunt Co.,TX
11 Oma (Irma?) Boswell b: August 1896 , Hunt Co.,TX
11 Marshall Horner Boswell b: 1898 , Hunt Co.,TX d: 1985 , Aubrey, Denton Co.,TX
+Edna Beatrice _____ b: 1901 d: 1967 Father: Mother:
11 Jefferson Marshall Boswell b: August 29, 1901 , TX d: September 27, 1951 , Aubrey, Denton Co.,TX
11 Opal Boswell
+_____Pockrus Father: Mother:
10 Vesta Virginia Boswell b: April 12, 1869 , Benton Co.,AR d: July 13, 1962 , Duncan, Stephen Co.,TX
+James (Davie) Owen b: January 13, 1859 , Lincoln Co., TN m: November 29, 1883 , Hunt Co.,TX d: May 11, 1936 , Marlow, OK Father: Mother:
11 Ransom Perry Owen b: August 06, 1886 , Caddo Mills, Hunt Co.,TX d: February 06, 1876 , Duncan, Stephen Co.,TX
+Mary Abbie Hanson b: May 22, 1891 , Duncan, Stephen Co.,TX m: October 27, 1910 , Duncan, Stephen Co.,TX d: January 31, 1976 , Lawton, Comanche Co.,OK Father: Mother:
12 Irene Etoy Owen b: September 29, 1911 , Duncan, Stephen Co.,TX d: January 10, 1970 , Denver, CO
+Vernon Elmo Mason b: June 13, 1908 , Carbon, TX m: July 11, 1929 , Tecumseh, OK d: January 23, 1987 , Phoenix, AZ Father: Mother:
13 Barry Jean Mason b: June 03, 1930 , Big Springs, TX
+Alexana Petroff m: August 31, 1958 , Wichita, KA Father: Mother:
10 William Boswell
*2nd Wife of Ransom Boswell:
+Laura B. Lynch b: October 17, 1872 m: November 24, 1891 d: April 25, 1900 , Hunt Co.,TX Father: Mother:
9 George Boswell b: 1826 , Franklin Co., GA
+Elizabeth O'Grady b: 1830 m: May 09, 1844 , Dekalb Co., AL Father: Mother:
10 Lovicy Boswell b: 1848 , GA
9 John Boswell b: 1828 , GA
+Parthena Griffin b: 1831 , GA m: Abt 1854 Father: Richard Griffin Mother: Nancy
10 Ransom E. Boswell b: Abt 1855 , Bartow Co., GA
+Savannah Sherman b: January 12, 1857 m: September 04, 1878 , Bartow Co., GA Father: Mother:
10 Nancy Boswell b: Abt 1856 , Franklin Co.,GA d: January 1896 , Adairville, Gordon Co.,GA

+Pledge Cooper Sherman b: May 31, 1854 , GA Father: Mother:
10 John S. Boswell b: 1856 , Bartow Co., GA
+Ella Loveless m: February 01, 1881 , Bartow Co., GA Father: Mother:
10 Luvisa Boswell b: 1858 , GA
10 Lewis Boswell b: 1860 , GA
10 Halie Boswell b: 1862 , GA
10 Sallie Boswell b: 1862 , GA
10 Isaac Boswell b: 1868
9 James Boswell b: 1833 , GA
9 Evaline/Evalyn Boswell b: 1836 , GA
9 Marinda Boswell b: 1838 , GA
7 John Boswell b: 1728-1736 , Hanover Co.,VA d: Bef November 1813 , Granville Co.,NC or Spotsylvania Co., VA
+(Mary?) Hackett m: Abt 1754 , Spotsylvania Co.,VA d: , Augusta Co., VA Father: Mother:
8 Hackett Boswell b: , Spotsylvania Co.,VA d: , Augusta Co., VA
8 Reuben Boswell b: December 1755 , Spotsylvania Co.,VA d: Aft 1833 , Monroe, Union Co., NC
+Mary Father: Mother:
9 Ambrose Boswell b: , Mecklenburg Co., NC
9 Lois Boswell b: 1803 , Mecklenburg Co., NC
9 Mary Jane Boswell b: Abt 1830 , Monroe, Union Co., NC
+___ Roe m: , Mecklenburg Co., NC Father: Mother:
10 Ambrose Roe
8 Samuel Boswell, Sr. b: Abt 1757 , Spotsylvania Co., VA d: 1850 , Overton Co., TN
+Mary McNeil m: Abt 1775 , Botetourt Co., VA Father: Mother:
9 Ellen Boswell b: 1778 , VA
9 Andrew Boswell, Sr. b: 1780 , Gloucester Co.,VA d: Bef 1850 , Overton Co., TN
+Elizabeth Father: Mother:
*2nd Wife of Andrew Boswell, Sr.:
+Mary Elizabeth Chaney b: Abt 1885 , Overton Co., TN m: Abt 1808 , Tazewell Co., VA Father: Mother:
10 Richard Boswell b: December 23, 1809 , Gloucester Co.,VA or Lee Co., VA d: August 25, 1899 , Overton Co., TN
+Amanda Cisco b: Abt 1822 m: Abt 1839 , Overton Co., TN d: 1906 Father: Mother:
11 Lafayette Boswell
11 Thomas Boswell b: Abt 1840 , Overton Co., TN d: Abt April 06, 1864 , Battle of Shiloh, Shiloh, TN
11 Andrew Boswell b: Abt 1842 , Overton Co., TN d: 1865 , TN
11 Mahulda/Huldah Boswell b: Abt 1844 , Overton Co., TN
+Hugh Carr Father: Mother:
12 Logan Carr
12 Hugh Carr, Jr.
11 Jane Boswell b: Abt 1846 , Overton Co., TN d: , TX
+Green Ramsey Father: Mother:
12 John Ramsey
12 Daily Ramsey
11 George Scott Boswell b: Abt 1848 , overton Co., TN
+Sallie Hampton Father: Mother:
12 Stella Boswell
+W. W. Windle Father: Mother:
13 Mildred Windle
13 Hallie Windle
12 Delaye Boswell
12 Norman W. Boswell
+Addie Alred Father: Mother:
13 Thelma Boswell
13 Clifford Boswell
12 Walter Hampton Boswell b: July 05, 1879 , Cleburne, TX
+Flossie Little m: December 24, 1901 , Monroe, TN Father: Mother:
12 Walton Young Boswell b: February 27, 1885 , Livingston, TX
+Dora Lee Ramsey Father: Mother:
13 Walton Ramsey Boswell d: , at age five
13 George Scott Boswell
13 Wade Hampton Boswell b: July 12, 1920
11 Richard Boswell b: Abt 1850
11 Louis Boswell b: Abt 1852 , Overton Co., TN
11 John Boswell b: Abt 1854 , Overton Co., TN
11 Wheeler Lee Boswell b: Abt 1856
+Addie Ferrell Father: Mother:
10 daughter Boswell b: 1811
+____ Philipps Father: Mother:
10 Samuel Boswell b: 1812 , Overton Co., TN d: Aft 1850
+___ Hargis Father: Mother:
11 Margaret Missouri Boswell
+John Ledford Father: Mother:
11 Calvin Boswell b: Abt 1827 , Overton Co., TN
+Frances ___ m: Abt 1847 , Overton Co., TN Father: Mother:
10 Catherine/Cassandra Boswell b: 1813
+Quinn (?) Gardenhire Father: Mother:
10 Andrew Boswell, Jr. b: August 05, 1816 d: March 05, 1888
+Tinnie Hampton Father: Mother:
*2nd Wife of Andrew Boswell, Jr.:
+Clarissa Cox m: Abt 1837 , Overton Co., TN Father: Mother:
10 LaVina Boswell b: 1817 , Overton Co., TN d: Aft 1850 , Fentress Co., TX
+John Pulse Father: Mother:
*2nd Husband of LaVina Boswell:
+Isham Mullinix m: Abt 1834 , Overton Co., TN Father: Eli Mullinax Mother:
10 Ellen/Ellinder Boswell b: 1819 , Overton Co., TN d: Aft 1850
+Joseph Looper Father: Mother:
10 Hannah Boswell b: January 18, 1819 , Overton Co., TN d: January 18, 1897 , Fentress Co.,TN
+Wilson L. Wright b: March 04, 1802 , Fentress Co.,TN m: Abt 1831 d: March 09, 1892 , Fentress Co.,TN Father: Joshua Foster Wright Mother: Sara Lamar
11 John Calvin Wright b: March 05, 1832 d: May 03, 1904 , Fentress Co.,TN
+Mary Francis Williams m: November 18, 1869 Father: Mother:
11 Elizabeth Wright b: 1834
+Nathaniel (Thannie) Mullinix Father: Mother:
*2nd Husband of Elizabeth Wright:
+John Conatser Father: Mother:
11 Melvina Jane Wright b: Abt 1835
+Samuel Albertson Father: Mother:
*2nd Husband of Melvina Jane Wright:
+George Washington Peavyhouse Father: Mother:
11 Joshua Foster Wright II b: May 16, 1836 d: February 28, 1900 , Fentress Co.,TN
+Zibbie E. Angelina Price Father: Mother:
11 Sarah Ann Clementine Wright b: September 09, 1841 , Fentress Co.,TN d: January 12, 1915 , Morgan Co.,TN
+Walker Blackburn Paul b: June 04, 1833 m: November 24, 1859 , Home of W.L.Wright, Fentress Co.,TN d: November 22, 1908 , Morgan Co.,TN Father: George McKnight Paul Mother: Barbara Ellen Walker
12 Barbara Ellen Paul b: December 19, 1861 d: December 09, 1913
+Cornelius H. Morgan m: March 07, 1886 Father: Mother:

12 Mary Jane Paul b: June 02, 1863 d: February 23, 1933 , Morgan Co.,TN
+Franklin Dennis Hull Father: Mother:
*2nd Husband of Mary Jane Paul:
+John Marion Brown, Jr. m: February 04, 1882 Father: Mother:
12 Lewis Sherman Paul b: June 24, 1866 d: 1951 , Blount Co.,TN
+Rhoda Jane Price m: January 08, 1891 Father: Mother:
12 Hannah Isabelle Paul b: September 26, 1868 d: October 20, 1930 , Morgan Co.,TN
+William M. Bullard m: March 26, 1901 Father: Mother:
12 Margaret Clementine Paul b: June 06, 1869 d: September 23, 1936 , Rockwood, TN
+Thomas Albert Brown m: April 13, 1893 Father: Mother:
12 Nancy Elizabeth Paul b: December 03, 1872 d: May 18, 1948
+Zachariah Taylor Johnson m: February 10, 1910 Father: Mother:
12 John W. Paul b: July 24, 1873 d: 1879
12 George Wilson Paul b: March 14, 1874
12 James Alvin Paul b: July 31, 1876 d: June 21, 1952 , Morgan Co.,TN
+Margaret Moore m: April 15, 1907 Father: Mother:
12 Permelia Alice Paul b: July 31, 1876 d: April 12, 1940
+Thomas Jones m: April 27, 1902 Father: Mother:
12 Andrew Forrester Paul b: May 18, 1879 d: October 23, 1961 , Morgan Co.,TN
+Anna Davis Father: Mother:
*2nd Wife of Andrew Forrester Paul:
+Cordelia (Clara) Owens Father: Mother:
12 Timothy Daily Paul b: February 18, 1881
+Ida Beech Father: Mother:
12 Frances Victoria Paul b: April 20, 1883 , nr Sunbright, Morgan co.,TN d: March 17, 1963 , Camden, NJ
+Eugene Brown b: July 29, 1874 , Rockwood, Roane Co.,TN m: December 17, 1904 , Morgan Co.,TN d: June 07, 1968 , Lakeland, Polk Co.,FL
Father: James Madison Brown Mother: Joannah (Sarah) Brown
13 Edwin Ray Brown b: September 27, 1905 , Morgan Co.,TN
+Martha Baker m: September 19, 1931 , Newport, KY Father: Mother:
13 Clarence Erwin Brown b: August 22, 1907 , nr Sunbright, Morgan co.,TN d: October 17, 1989 , Bethesda, Montgomery Co.,MD
+Clara Marion Therkelson b: February 09, 1902 , nr Amelia, Holt Co., NE m: August 03, 1932 , Baltimore, MD Father: Rasmus Albert Therkelson Mother: Charlotte Susan Porter
14 Patricia Irene (Dusti) Brown b: June 26, 1943 , Providence Hosp.,Washington, D.C.
+Gerard Edward Ide b: May 28, 1936 , Scranton, Lackawanna Co.,PA m: August 05, 1964 , Scranton, PA Father: William Arthur ide Mother: Florence Frances Helfrich
15 Samantha Karen Ide b: October 24, 1965 , Washington, D.C.
+Christopher James Martin m: September 24, 1994 , Knoxville, TN Father: Mother:
15 Tabitha Kristen Ide b: March 19, 1970 , Scranton, Lackawanna Co.,PA d: August 09, 1972 , Scranton, Lackawanna Co.,PA
15 Sabrina Karyl Ide b: December 01, 1974 , Scranton, Lackawanna Co.,PA
13 Elizabeth Tina Brown b: March 01, 1910 , Mobile, AL
+William Martin m: July 13, 1931 Father: Mother:
13 William Bethel Brown b: July 05, 1911 , Morgan Co.,TN d: July 11, 1981 , Camden, NJ
+Eula Craycroft m: June 14, 1937 Father: Mother:
11 Boswell F. Wright b: 1842
+Nannie Noland Father: Mother:
11 Lewis W. Wright b: 1844
11 Martha E. C. Wright b: 1846
11 Permelia A. C. Wright b: 1849
+Benjamin Brannen Father: Mother:
11 Victoria Wright
+Erasmus Pike Father: Mother:
11 daughter Wright b: 1859
10 Rosanna Boswell b: Abt 1822
9 James Boswell b: 1784 , Botetourt Co., VA d: 1849 , Overton Co.,TN
+unknown m: Abt 1813 , Overton Co., TN Father: Mother:
10 child Boswell b: , Overton Co., TN
10 child Boswell b: Abt 1820 , Overton Co., TN
10 child Boswell b: Abt 1822 , Overton Co., TN
10 child Boswell b: Abt 1824 , Overton Co., TN
10 child Boswell b: Abt 1826 , Overton Co., TN
10 child Boswell b: Abt 1828 , Overton Co., TN
10 child Boswell b: Abt 1830 , Overton Co., TN
*2nd Wife of James Boswell:
+Cinthia/Cynthia _____ b: Abt 1821 m: Abt 1840 , Overton Co., TN Father: Mother:
10 William Boswell b: Abt 1841
10 Rachael Boswell b: Abt 1841 , Lawrence Co.,TN
+A.L.Stribling m: July 20, 1859 , Lawrence Co.,TN Father: Mother:
10 James Boswell b: Abt 1846
10 Elizabeth Boswell b: Abt 1850
9 John Boswell b: Abt 1786 , Botetourt Co., VA d: Abt 1876 , Greencastle, Putnam Co., IN
+Catherine Peffley m: Abt 1815 , Fincastle, Botetourt Co., VA Father: Mother:
10 John Boswell b: Abt 1816 , Botetourt Co., VA
10 Samuel Boswell b: Abt 1817 , Botetourt Co., VA
10 Jacob Boswell b: Abt 1818 , Botetourt Co., VA
10 Susanna Boswell b: Abt 1820 , Botetourt Co., VA
10 Daniel C. Boswell b: Abt 1823 , Botetourt Co., VA
9 Samuel Boswell, Jr. b: 1786 , Mecklenburg Co.,VA d: February 04, 1846 , Mt.Vernon, Jefferson Co.,IL
+unknown m: Abt 1812 , Overton Co., TN or VA Father: Mother:
10 John Boswell b: November 17, 1812 , TN d: Aft 1850 , Madison Co., MO
+Priscilla Quinn m: December 07, 1837 , Jefferson Co., IL Father: Mother:
*2nd Wife of John Boswell:
+Thaletha A. Mathews m: February 19, 1846 , Madison Co., MO Father: Mother:
11 Helen M. Boswell b: 1849 , Madison Co., MO
11 Isaac Boswell
11 Emma Boswell
*2nd Wife of Samuel Boswell, Jr.:
+Elizabeth Taylor b: Abt 1800 , NC m: 1812 , TN d: November 1876 , Jefferson Co.,IL Father: Mother:
10 Malinda/Melinda Boswell b: January 05, 1817 , Overton Co., TN d: 1865 , Jefferson Co., IL
+unknown Father: Mother:
11 Griselda T. Boswell b: 1837 , Jefferson Co., IL d: 1855 , Jefferson Co., IL
+James F. Fagan m: , KY Father: Mother:
*2nd Husband of Malinda/Melinda Boswell:
+James W. Fagan/Feagan, Dr. b: 1807 , KY m: September 28, 1843 , Jefferson Co., IL d: September 02, 1865 , Jefferson Co., IL Father: Mother:
11 Samuel Fagan b: 1844
11 James Ransom Fagan b: Abt 1847 , Jefferson Co., IL
+Elizabeth Emaline Does Father: Mother:
11 Felix Eli Fagan b: May 02, 1851 , Jefferson Co., IL d: May 13, 1933
+Amanda Harris m: October 30, 1872 Father: Mother:
11 Jesse Oswald Fagan b: May 02, 1851 , Jefferson Co., IL d: May 13, 1933
+AmandaE. Harris b: , Farmington, MO m: October 30, 1872 , Jefferson Co., IL Father: Mother:
12 Robert Fagan b: March 17, 1874 , Williamsburg, Jefferson Co., IL d: April 04, 1974 , San Jose, CA
12 William Fagan b: November 04, 1875 , Williamsburg, Jefferson Co., IL d: , Springfield, MO
12 Joseph Fagan b: August 06, 1878 , Williamsburg, Jefferson Co., IL d: August 05, 1966 , Jefferson Co., IL

+Lola Fairchild b: May 15, 1881 m: May 16, 1899 d: August 29, 1933 Father: Mother:
13 Elva Muriel Fagan b: November 05, 1904 , Jefferson Co., IL
+Aubrey Watson b: September 01, 1902 , Wheatcroft, KY m: April 11, 1925 , Jefferson Co., IL Father: James Watson Mother:
14 James Robert Watson b: October 03, 1931 , Mt.Vernon, Jefferson Co., IL
14 Sue Ann Watson b: November 17, 1936 , Mt.Vernon, Jefferson Co., IL
12 Hosea Ballow Fagan b: June 20, 1881 , Williamsburg, Jefferson Co., IL d: 1923 , Knob Prairie, Jefferson Co., IL
12 Fred Fagan b: January 11, 1884 , Williamsburg, Jefferson Co., IL d: 1924
12 George Fagan b: August 17, 1886 , Williamsburg, Jefferson Co., IL d: 1959 , St.Louis, MO
12 Frances Fagan b: March 31, 1889 , Williamsburg, Jefferson Co., IL d: 1957
11 John Wesley Fagan b: 1854 , Jefferson Co., IL d: 1934 , Jefferson Co., IL
+Sarah Father: Mother:
11 Charles Fagan b: , Jefferson Co., IL
11 Benjamin Franklin Fagan b: , Jefferson Co., IL
11 Ann Malinda Fagan b: , Jefferson Co., IL
+Conrad Nichols Father: Mother:
*2nd Husband of Ann Malinda Fagan:
+George E. Thomas Father: Mother:
10 Felix Eli Boswell, Rev. (Baptist) b: February 16, 1818 , Overton Co., TN
+Elizabeth Green b: 1819 , TN m: March 26, 1838 , Jefferson Co., IL Father: Mother:
11 (?)Emmaline Boswell
11 Allie Bell (Sis) Boswell
11 Andrew Jackson (Cap) Boswell b: January 28, 1840 , Jefferson Co., IL d: December 18, 1925 , Miami, Ottawa Co., OK
+Marjorie (Margie) Elizabeth McBrien b: December 11, 1841 , Bradley Co., TN m: February 10, 1870 , MO d: November 21, 1918 , Miami, Ottawa Co., OK Father: James McBrien Mother: Mary Barns
12 Minnie May Boswell b: October 08, 1874 , Rocky Comfort, McDonald Co., MO d: April 25, 1918 , Miami, Ottawa Co., OK
+Frank Burchett Father: Mother:
12 Fred Hayes Boswell b: December 28, 1876 , Jolly, Newton Co., MO d: December 20, 1966 , Purdy, MO
+Rosa Jane Lowery b: November 13, 1879 , Berry Co., MO m: February 18, 1900 d: November 04, 1962 , Purdy, MO Father: Henderson Lowery Mother: Amanda Edwards
13 Clifford Everette Boswell b: February 06, 1901 , Purdy, MO d: March 06, 1947 , Purdy, MO
+Alta Mae Swindell b: September 05, 1902 , Purdy, Barry Co., MO m: February 06, 1920 Father: Hiram Swindell Mother: Missouri Ann Henderson
14 Mary Francis Boswell b: January 30, 1923 , Joplin, MO
+Clyde Cox m: August 08, 1939 Father: Mother:
13 Opal Katherine Boswell b: April 17, 1909 , Purdy, MO
+Arthur McGothlin b: January 03, 1883 , Wheaton, MO m: June 15, 1923 , Carthage, MO d: October 20, 1950 , Wheatcroft, KY Father: Andrew Dodge Mother: Caroline Woods
13 Ova Bell Boswell b: January 26, 1911 , Purdy, MO
+Fred Howard Swindell b: May 19, 1908 , Purdy, Barry Co., MO m: October 07, 1927 d: December 10, 1973 , Purdy, Barry Co., MO Father: Hiram Swindell Mother: Missouri Ann Henderson
14 Warren Rollin Swindell b: March 21, 1930 , Purdy, Barry Co., MO
+Norma Cooper m: April 30, 1949 Father: Mother:
14 Rose Ann Swindell b: September 27, 1931 , Purdy, Barry Co., MO
+Bill Gentry m: November 04, 1950 Father: Mother:
14 Ollie Bell Swindell b: October 12, 1933 , Purdy, Barry Co., MO
+J. W. Johnson m: April 07, 1951 Father: Mother:
14 Wanda Ruth Swindell b: September 06, 1938 , Purdy, Barry Co., MO
+Dick Sanders m: July 22, 1957 Father: Mother:
12 Effie Elsie Boswell b: November 08, 1877 , Purdy, Barry Co., MO d: October 27, 1957 , N.Miami, Ottawa Co., OK
+George Elisha Long b: October 04, 1882 , Purdy, Barry Co., OK m: Abt 1901 d: September 25, 1951 , Wichita, KS Father: Hiram Long Mother: Mary Elizabeth Davis
13 Gladys Irene Long b: July 20, 1902 , Purdy, Barry Co., MO d: June 07, 1974 , Purdy, Barry Co., MO
+Robert Sexton b: February 28, 1896 , Purdy, Barry Co., MO m: December 07, 1919 d: July 06, 1974 , Monett, MO Father: Harry Maynard Sexton Mother: Sarah Elizabeth Goodnight
14 Edna Elvira Sexton b: October 08, 1920 , Purdy, Barry Co., MO
+Leland Dean Akin m: September 19, 1959 Father: Mother:
14 Evelyn Blanche Sexton b: November 11, 1922 , Purdy, Barry Co., MO
+Vester Osborn Akin m: September 1943 Father: Mother:
14 George Maynard Sexton b: July 12, 1924 , Purdy, Barry Co., MO
+Charlene Thacher Father: Mother:
14 Hazel Avenall Sexton b: March 21, 1926 , Purdy, Barry Co., MO
+Eugene Eldridge Lamp m: November 28, 1946 Father: Mother:
14 Jewell Christine Sexton b: December 12, 1927 , Purdy, Barry Co., MO
+Carl Otis Eden m: September 07, 1952 Father: Mother:
14 Vivian Mae Sexton b: February 04, 1930 , Purdy, Barry Co., MO
+John Thomas Peterson m: March 08, 1951 Father: Mother:
14 Bobby Lee Sexton b: May 05, 1932 , Purdy, Barry Co., MO d: May 03, 1963
14 Norma Dee Sexton b: May 05, 1932 , Purdy, Barry Co., MO
+William David Highbarger m: January 01, 1953 Father: Mother:
14 Marjorie June Sexton b: June 01, 1937 , Purdy, Barry Co., MO
+James Bowman m: 1957 Father: Mother:
14 Roberta Marie Sexton b: June 16, 1940 , Purdy, Barry Co., MO d: March 06, 1941 , Purdy, Barry Co., MO
14 Thelma Ann Sexton b: April 04, 1942 , Purdy, Barry Co., MO
+Donald Lee Greer m: November 07, 1964 Father: Mother:
13 Margie Elizabeth Pearl Long b: August 30, 1904 , Faulkner, KS
+John Bridges b: August 1901 d: January 1979 , Miami, Ottawa Co., OK Father: Lee Bridges Mother: Flore
13 Esther Ella Long b: 1907 , Purdy, Barry Co., MO d: 1922
13 Herman Andrew Long b: May 20, 1909 , Purdy, Barry Co., MO d: March 22, 1976 , Sacramento, CA
+Maxine Elnora (Rodney) Teeters b: December 28, 1917 , Commerce, OK m: December 15, 1935 , Miami, Ottawa Co., OK Father: Haskell Charles Teeters Mother: Lena Alice Gustin
14 James Murl Long b: October 14, 1936 , Commerce, OK
+Jerry Milton m: October 01, 1961 Father: Mother:
*2nd Wife of James Murl Long:
+Fran Fellos m: March 08, 1969 Father: Mother:
14 Eva Corrine Long b: November 09, 1943 , Sacramento, CA
+Eldon K. Mathews m: May 30, 1964 Father: Mother:
13 Ralph Eugene Long b: April 19, 1912 , Purdy, Barry Co., MO
+Nadine McBee b: January 22, 1918 , N.Miami, Ottawa Co., OK m: May 12, 1935 , Miami, Ottawa Co., OK Father: Still McDonald McBee Mother: Sarah Ann Chitwood
14 Shirley Joan Long b: July 26, 1936 , Miami, Ottawa Co., OK d: July 26, 1936 , Miami, Ottawa Co., OK
14 Milford Eugene long b: February 19, 1940 , Miami, Ottawa Co., OK
+Pauline Giles m: October 10, 1961 Father: Mother:
14 Gaylord Calvin Long b: April 08, 1943 , Miami, Ottawa Co., OK
+Helen Lynn Kiker m: February 03, 1968 Father: Mother:
12 Benjamin Franklin Boswell b: August 09, 1879 , Rocky Community, MO d: September 09, 1965 , Miami, Ottawa Co., OK
+Lydia Long Father: Mother:
*2nd Wife of Benjamin Franklin Boswell:
+Lydia Austin b: April 01, 1877 d: July 14, 1944 , Miami, Ottawa Co., OK Father: J. H. Austin Mother: M. E.
13 Benjamin Henry Jackson (Hank) Boswell b: January 26, 1907 , Miami, Ottawa Co., OK d: May 1969 , Baxter Springs, KS
+Helen Riley b: Abt January 26, 1919 , Webber Falls, OK m: Abt 1934 d: July 1977 , Tulsa, OK Father: Mother:
14 Vesper Eugene Boswell b: February 18, 1935 , N.Miami, Ottawa Co., OK d: March 29, 1935 , N.Miami, Ottawa Co., OK
14 Vernon Lee Boswell b: April 20, 1936 , N.Miami, Ottawa Co., OK
+Deloris Louise Parks Father: Mother:

14 Bennie Edward Boswell b: December 14, 1938 , Commerce, OK
+Gale Brumley m: September 06, 1973 Father: Mother:
14 Sharon Lydia Bell Boswell b: April 04, 1943 , Pitcher, OK
+Ernest Howard May Father: Mother:
*2nd Husband of Sharon Lydia Bell Boswell:
+William G. Estes m: March 10, 1972 Father: Mother:
13 Sylvester Manning Clarene (Doc) Boswell b: May 24, 1910 , Miami, Ottawa Co., OK d: May 11, 1968 , Miami, Ottawa Co., OK
+Alta Mae Bell b: October 14, 1922 , Pryor, OK Father: Samuel Marsh Bell Mother: Sarah M. Adams
14 Alta Clarene Boswell b: August 23, 1939 , Commerce, OK
+Royce L. Davis m: February 08, 1958 Father: Mother:
14 Carolyn Sue Boswell b: September 04, 1941 , Miami, Ottawa Co., OK
+Ralph F. Padley Father: Mother:
14 Ella Angus Boswell b: October 06, 1943 , Miami, Ottawa Co., OK d: September 09, 1951 , N.Miami, Ottawa Co., OK
14 Samual Manning Boswell b: July 01, 1945 , Miami, Ottawa Co., OK
+Judy Sharp Father: Mother:
14 Franklin Delano Boswell b: March 28, 1948 , Miami, Ottawa Co., OK d: September 10, 1970

11 Elizabeth Ann Boswell b: July 28, 1842 , Jefferson Co., IL d: March 21, 1890 , Rocky Comfort, McDonald Co., MO
+Jasper Oliver Jones b: November 05, 1843 m: January 15, 1871 d: May 23, 1929 , Rocky Comfort, McDonald Co., MO Father: Oliver Jones Mother: Dorothy
12 Alice (Allie) Lillian Jones b: August 14, 1872 , Stella, McDonald Co., MO d: May 01, 1940 , Rocky Comfort, McDonald Co., MO
+Robert L. Taylor m: 1910 Father: Mother:
13 Orba Taylor
+Wetona Eastburn Father: Mother:
14 Barbara Taylor
14 Betty Taylor
14 James Taylor, of Stella, MO
13 Hugh Taylor
+Faye Houser m: 1932 Father: Mother:
13 Eva Taylor, of Turlock, CA
+Noble Frazier m: June 1932 Father: Mother:
12 Rosie Belle Jones b: October 28, 1873 , McDonald Co., MO d: June 18, 1947 , Newtonia, Newton Co., MO
+Will Sanders Father: Mother:
12 Jim Bentley Jones b: June 17, 1877 , McDonald Co., MO d: October 01, 1965 , Rocky Comfort, McDonald Co., MO
+Pearl b: August 05, 1883 m: July 03, 1946 d: October 06, 1962 , Rocky Comfort, McDonald Co., MO Father: Mother:
13 Duncan Jones b: , Rocky Comfort, McDonald Co., MO
+Retha Daugbty Father: Si Daugbty Mother:
13 Retha Jones b: January 14, 1904 , Rocky Comfort, McDonald Co., MO d: December 12, 1977 , Rocky Comfort, McDonald Co., MO
+Lorrin Westfall Father: Mother:
14 Betty L. Westfall b: September 09, 1937
+J. C. Spiva m: June 12, 1954 d: , Cassville, MO Father: Mother:
14 Nelson Westfall b: September 09, 1937 d: 1947
13 Inez Jones b: , Rocky Comfort, McDonald Co., MO
13 Bertha Jones b: , Rocky Comfort, McDonald Co., MO d: , Sulpher, OK
+___ Brooks Father: Mother:
13 Dennis Jones b: , Rocky Comfort, McDonald Co., MO
13 Neva Jones b: , Rocky Comfort, McDonald Co., MO
13 David Oliver Jones b: , Rocky Comfort, McDonald Co., MO
+___ Long Father: Mother:
13 Leta Jones b: , Rocky Comfort, McDonald Co., MO
13 Donald Jones b: , Rocky Comfort, McDonald Co., MO
13 Wanda Jones b: , Rocky Comfort, McDonald Co., MO
13 Danny Jones b: August 14, 1914 , Rocky Comfort, McDonald Co., MO d: , in infancy
12 Jannette Elizabeth Jones b: August 19, 1879 , McDonald Co., MO d: , buried in CA
+Cary Surber Father: Mother:
13 Flora Surber, of Weiser, ID b: December 31, 1897 , MO
+Otis Neil Father: Mother:
*2nd Husband of Flora Surber, of Weiser, ID:
+___ Turpin Father: Mother:
13 Blanche Ona Surber b: April 22, 1902 d: August 15, 1977 , Rocky Comfort, McDonald Co., MO
+William Virgil Embrey b: September 22, 1886 d: May 02, 1979 , Rocky Comfort, McDonald Co., MO Father: Mother:
13 Esther Surber b: 1904 d: 1956 , Rocky Comfort, McDonald Co., MO
+Ralph Dickens b: 1903 Father: Mother:
13 Fred Surber, of Stark City, MO
13 Roy Surber, of CA
13 Jewell Surber d: , buried in Salida, CA
13 Lizzie Surber, of CA
13 Truman Surber d: , Granby, MO
12 Eva Mahala Jones b: June 28, 1882 , McDonald Co., MO d: September 17, 1980 , Stroud, OK
+Noah D. Sneed m: August 14, 1929 Father: Mother:
12 Jasper Noah Jones b: June 20, 1885 , McDonald Co., MO d: January 02, 1965 , Rocky Comfort, McDonald Co., MO
+Lillie Jane Westcott b: 1887 m: 1910 d: 1965 , Rocky Comfort, McDonald Co., MO Father: Mother:
13 Arthur Jasper Jones b: November 01, 1911
+Faird I. Wilde m: April 14, 1934 , Rocky Comfort, McDonald Co., MO Father: Frank Wilde Mother: Fanny Jane Kyger
14 Marvin Earl Jones b: March 17, 1938 , Rocky Comfort, McDonald Co., MO
+Patricia Taylor m: April 30, 1959 Father: Mother:
14 Fanny Joy Jones b: May 06, 1940 , Barry Co., MO
+Bob Southall m: March 05, 1959 Father: Mother:
14 Lilli Mae Jones b: May 06, 1940 , Barry Co., MO d: October 1940 , Barry Co., MO
14 Margaret Elizabeth Jones b: December 31, 1942 , Barry Co., MO
+Larry Hillard m: February 21, 1962 Father: Mother:
14 Lewis Jasper Jones b: December 21, 1943 , Barry Co., MO d: 1969 , Rocky Comfort, McDonald Co., MO
+Elaine Schrahl b: May 24, 1950 , Enid, OK m: 1969 Father: Mother:
13 Margaret Effie Jones b: April 02, 1913 d: July 06, 1960 , Bremington, WA
+Fred Phillips Father: Mother:
13 Ruth Elizabeth Jones b: February 06, 1915
+George Myers m: , Rocky Comfort, McDonald Co., MO Father: Mother:
13 Lewis Edward Jones b: February 27, 1917
+Geneva Spencer m: , Rocky Comfort, McDonald Co., MO Father: Mother:
13 Claud Bentley Jones, of Anderson, MO b: December 21, 1918 , Rocky Comfort, McDonald Co., MO
+Eulah Jean Stillians b: June 06, 1920 , Anderson, MO m: 1944 d: January 02, 1972 , Anderson, MO Father: Ervin L. Stillons Mother: Myrtle Rearik
14 Claud Bentley Jones, Jr. b: June 23, 1948 , Neosho, MO
+Linda Friend Father: Mother:
*2nd Wife of Claud Bentley Jones, Jr.:
+Cherry Bishop m: 1965 Father: Mother:
14 Betty Jean Jones b: April 13, 1950 , Anderson, MO
+Virgil Lee Williams Father: Mother:
14 John Bob Jones b: October 19, 1960 , Neosho, MO
13 Noel Webster Jones b: September 25, 1920 d: , of suicide, Rocky Comfort, MO
+Leona Russell Father: Mother:

11 Rueben Sherman Boswell b: January 14, 1845 , Jefferson Co., IL d: January 22, 1916 , Welling, Cherokee Co., OK
+Elizabeth Killian b: January 27, 1846 m: August 29, 1867 , Newton Co., MO d: June 24, 1927 , Wahilla, OK Father: Cyrus Killian Mother: Jane Ivy
12 Clarence Felix Boswell b: June 28, 1869 , MO d: September 02, 1905 , Park Hill, Cherokee Co., OK

+[27] Minnie Alice Riley b: March 09, 1876 , AR d: May 12, 1937 , Webber Falls, OK Father: Mother:
13 Johnny Boswell b: February 07, 1898 , Welling, OK
+Ivy Lookinball Father: Mother:
14 Lucille Boswell
14 Carl Boswell
14 Kenneth Dave Boswell
14 Lola Fay Boswell
14 Verna May Boswell
14 Leonard Boswell
13 Ethel Marie Boswell b: December 03, 1900 , Welling, OK d: July 1962
+Clyde Qualls Father: Mother:
14 Odis Newgean Qualls
14 Jewell Qualls
14 Obie Qualls
13 Goldie May Boswell b: March 04, 1904 , Welling, OK d: June 07, 1955
+Henry Finny Father: Mother:
14 Phoenix Finny
14 Albert Finny
14 Gene Finny
+Ida May Father: Mother:
14 Freddy Finny
14 Betty Finny
14 Patricia Finny
14 child Finny
12 William Thurman Boswell b: January 20, 1870 , MO d: March 15, 1925 , Park Hill, Cherokee Co., OK
+Julia White b: , Van buren, AR d: 1950 , Kaw City, OK Father: Mother:
13 Dolly Boswell b: December 08, 1904 , Welling, OK d: April 1975 , Van Buren, AR
+Charles Moore b: November 25, 1892 m: 1919 d: October 08, 1961 , Ft.Smith, AR Father: George Moore Mother: Sara Jane Matlock
14 Lewis Moore b: June 26, 1920 , Vian, OK
+Ann Lollis m: October 01, 1976 Father: Mother:
13 Jesse (Bud) Boswell, of Lubbock, TX b: February 17, 1907 , Welling, OK
+Vina Wincomplex Father: Mother:
*2nd Wife of Jesse (Bud) Boswell, of Lubbock, TX:
+Nova Hazel Kile b: September 18, 1909 , Holdenville, OK m: March 17, 1934 , Holdenville, OK d: June 26, 1981 , Lubbock, TX Father: Lester Harold Kile Mother: Margaret Frances
14 Margie Ann Boswell b: May 14, 1935 , Allen, OK
+Merle Combs m: January 25, 1951 Father: Mother:
14 James Kenneth Boswell b: October 30, 1936 , West Plains, MO
+Pat Jones m: September 06, 1958 Father: Mother:
14 Barbara June Boswell b: June 13, 1938 , Allen, OK
+Charley Timmons m: August 01, 1964 Father: Mother:
14 Donald Wayne Boswell b: December 10, 1939 , Allen, OK
+Lavern Benson m: March 07, 1959 Father: Mother:
14 Shirley Frances Boswell b: March 07, 1943 , Allen, OK
+Jake Eaves m: 1961 Father: Mother:
14 Billy Dean Boswell b: January 22, 1945 , Allen, OK
+Linda McCondless m: February 26, 1962 Father: Mother:
14 Royce Lee Boswell b: August 27, 1947 , Allen, OK
14 Wilma Jean Boswell b: May 05, 1959 , Uncas, OK
+Larry Pool Father: Mother:
14 Lester Harold Boswell b: August 10, 1950 , Ralston, OK
+Sandy Patterson Father: Mother:
14 Peggy Jo Boswell b: September 11, 1953 , Lubbock, TX
+Delbert Byford m: August 01, 1972 Father: Mother:
13 Bessie Boswell b: February 17, 1907 , Welling, OK d: December 1977 , Tower Hill, IL
+Johnny Goad Father: Mother:
*2nd Husband of Bessie Boswell:
+Hershell Lewis Father: Mother:
12 Anna Laura Boswell b: February 12, 1872 , MO d: May 22, 1900
+Barton Durbin Father: Mother:
12 John Brooks Boswell b: November 12, 1873 , MO d: April 08, 1930 , LeFlore, OK
+Nancy Evaline Cantrell Watkins b: June 25, 1890 d: January 04, 1929 , buried nr Noel, MO Father: Mother:
13 Dolly Vivian Boswell b: April 07, 1927
+Clarence Dienes Father: Mother:
14 Daniel Dwayne Dienes b: November 08, 1944
14 Dale Clarence Dienes b: October 09, 1947
14 Darrell David Dienes b: July 16, 1949
14 Douglas Lynn Dienes b: November 13, 1951
14 Dwight Lewis Dienes b: March 23, 1956
14 Alice Roseanna Dienes b: October 30, 1958
14 Dana Andrew Dienes b: March 04, 1964
14 Darren Matthew Dienes b: December 27, 1960
13 James Brooks Boswell/aka James Lee Yount b: February 02, 1924 , Miami, Ottawa Co., OK
+Doris P. Weeks b: January 10, 1923 , Springfield, Green Co., MO m: July 10, 1940 , MO Father: Frank Weeks Mother: Tommie Turner
14 Kenneth Lee Yount b: May 24, 1941
+Dorothy E. Larson m: August 16, 1961 Father: Mother:
14 Gerrald Edward Yount b: April 20, 1943
+Barbara E. Gibson m: September 08, 1979 Father: Mother:
14 Larry Eugene Yount b: December 21, 1949
*2nd Wife of John Brooks Boswell:
+Minerva Jane Teel b: December 08, 1879 , Jay Co., OK or S.W. City, MO m: March 15, 1895 , Polk Co., AR d: August 24, 1975 , Wagoner, Muskogee Co., OK Father: Lafayette Teel Mother: Nanny Hestand
13 Charlie Sherman Boswell b: June 11, 1898 , Long, Bent Co., OK d: May 16, 1941 , run over by a freight train in Davis, OK
+Addie Bell Finney b: June 22, 1907 m: 1925 , Salisaw, Sequoyah Co., OK d: , Stroud, OK Father: John Wesley finney Mother: Agusta Rigg
14 Cornelius Monroe Boswell b: March 05, 1926 , Muldrow, OK d: August 07, 1971 , Park Hill, OK
+Edna McGowin m: September 23, 1946 Father: Mother:
14 R. J. Boswell b: May 29, 1928 , Salisaw, Sequoyah Co., OK d: August 28, 1931 , Park Hill, OK
14 Lonnie Ray Boswell b: 1933 , Salisaw, Sequoyah Co., OK
+Leona Father: Mother:
14 Patsy Ruth Boswell b: January 04, 1939 , Salisaw, Sequoyah Co., OK
+Robert (Bob) Fisher m: December 09, 1955 Father: Mother:
14 Calvin Eugene Boswell b: June 29, 1941 , Bristow, OK
+Sherri Father: Mother:
*2nd Wife of Calvin Eugene Boswell:
+Donna m: April 23, 1963 Father: Mother:
13 Frankie Boswell b: February 02, 1901 , Titanic, Adair Co., OK d: September 18, 1902 , buried at Liberty, Sequoyah Co., OK
13 Sarah Elizabeth Boswell b: January 18, 1904 , Robins Station, Welling, OK
+Silas Isom Goad b: April 14, 1887 , Osburn Co., KS m: February 12, 1921 , Cherokee Co., MO d: July 16, 1981 , Muskogee Co., OK Father: Perry Goad Mother: Harriat Clutter
14 Oraies Milton Goad b: March 09, 1922 , Park Hill, OK
+Gladys Marie Murray m: June 19, 1945 Father: Mother:
14 William Brooks Goad b: March 06, 1924 , Park Hill, OK
+Betty Chumbley m: 1947 Father: Mother:

14 Hattie Wilma Goad b: March 28, 1926 , Park Hill, OK
+Merle Tadpole m: July 19, 1945 Father: Mother:
14 J. I. Goad b: July 13, 1928 , Park Hill, OK
+Norma Lee Ford m: May 19 Father: Mother:
14 Lou Ray Goad b: July 11, 1933 , Greekola, OK
+Carol Jean Pratt m: December 17, 1953 Father: Mother:
14 Edna Jane Goad b: November 13, 1935 , Creekola, OK
13 Edgar (Ted) Boswell b: October 09, 1907 , Robins, Cherokee Co., OK d: November 01, 1972 , Muskogee Co., OK
+Lucille McIntosh b: April 19, 1926 Father: Mother: Edith
14 Charolett Suzette Boswell b: July 30, 1950 , Muskogee Co., OK
+Charles Cottner Father: Mother:
14 Rufus Brooks Boswell b: November 15, 1951 , Muskogee Co., OK
14 Sandra Jolene Boswell b: November 16, 1952 , Muldrow, OK
+Bill Honeycutt Father: Mother:
14 Norma Kay Boswell b: October 06, 1953 , Muskogee Co., OK
14 Ronnie Boswell b: March 21, 1956 , Muskogee Co., OK
+Cathy Honeycutt Father: Mother:
14 Connie Boswell b: March 21, 1956 , Muskogee Co., OK
14 Vonda Gail Boswell b: November 20, 1958 , Muskogee Co., OK
14 Ted E. Boswell b: October 20, 1961 , Muskogee Co., OK
13 J. B. Boswell b: May 01, 1910 , Robins, Cherokee Co., OK
+Lora Fern Maddox/Maddux b: February 13, 1913 , Sayer, OK m: April 09, 1934 , Fairview, OK Father: Nicholas Fletcher Maddux Mother: Tessie Bell Crawford
14 Luria Jolene Boswell b: May 09, 1934 , Blaine Co., OK
+Harlan Joseph Seabolt m: May 09, 1952 , Muskogee Co., OK Father: Mother:
14 Sandra Dekyne Boswell b: July 10, 1935 , Blaine Co., OK
+Stephen Edward Grant d: 1965 Father: Mother:
14 Dexter Jay Boswell b: September 05, 1936 , Blaine Co., OK
+Patsy Ruth Beasley m: August 21, 1956 Father: Mother:
14 Coy Arlen Boswell b: November 01, 1937 , Watonga, Blaine Co., OK
+Norma Jean Lewis b: May 23, 1941 m: January 13, 1959 , Stigler, OK Father: Mabin Carlquit Lewis Mother: katherine Brown
15 Debra Arlene Boswell b: December 16, 1959 , CA
15 Robert Allen (Robbie) Boswell b: December 18, 1967 , Wichita, KS
15 Keith Don Boswell b: August 10, 1973 , Blanchard, KS
14 Donald D. Boswell b: September 05, 1939 , Watonga, Blaine Co., OK
+Shirley JoAnn Sloan b: January 14, 1941 , Stigler, OK m: January 14, 1961 , Stigler, OK Father: Herbert Roscoe Sloan Mother: Elsie Lydia Crady
15 Tammy Renee Boswell b: December 02, 1958 , Tulsa, OK
+Michale Glenn Cooper m: August 04, 1976 Father: Mother:
15 Donald Allen (Stoney) Boswell b: July 16, 1963 , Muskogee Co., OK
+Gerri Lee Erb b: April 30, 1964 , Watonga, Blaine Co., OK m: January 28, 1983 , Watonga, Blaine Co., OK Father: Mother:
15 Joe D. Boswell b: April 30, 1964 , Watonga, Blaine Co., OK
14 Olen Kelly Boswell b: October 07, 1940 , Watonga, Blaine Co., OK
+Angelina Santos Antu m: September 21, 1962 , Muskogee Co., OK Father: Mother:
15 Anthony Jay Boswell b: June 12, 1963 , Muskogee Co., OK d: November 01, 1980 , Corvallis, OR
15 Patrick Darren Boswell b: April 03, 1968 , Kansas City, MO
15 Melissa Dawn Boswell b: May 31, 1970 , Kansas City, MO
*2nd Wife of Olen Kelly Boswell:
+Carol Lucille Inman b: July 21, 1948 , Cole Camp, MO m: September 30, 1967 , Kansas City, MO Father: Robert Forest Inman Mother: Hazel Lucille Brown
13 Alice Wilma Boswell b: October 01, 1912 , Robins, Cherokee Co., OK
+Clyde Cain Father: Mother:
14 Clyde Doyle Cain b: August 08, 1930 , Creekola, OK
+Margaret Ann Blair b: February 15 Father: Mother:
15 Emma Lianne Cain b: October 04, 1954 , Muskogee Co., OK
+Ray Allen Holden Father: Mother:
*2nd Husband of Emma Lianne Cain:
+Joe H. Holmes m: 1975 Father: Mother:
15 Ellinor Michelle Cain b: October 04, 1956 , Tulsa, OK
+Alan Kirk Father: Mother:
*2nd Husband of Ellinor Michelle Cain:
+Jackie Gawf Father: Mother:
*2nd Husband of Alice Wilma Boswell:
+Everette John Davis b: September 26, 1910 , Moodys, OK m: December 29, 1937 , Cherokee Co., OK d: May 24, 1981 , Muskogee Co., OK Father: Charles Franklin Davis Mother: Della Ida Cole
14 Jimmy Dean Davis b: May 04, 1939 , Muskogee Co., OK
+Darlene Gather b: February 11, 1939 m: , Houston, TX Father: Jess Gather Mother: Carolina Anderson
15 James Dean Davis b: June 01, 1958 , Muskogee Co., OK
15 Kent Wayne Davis b: October 02, 1959 , Kansas City, MO
15 Keith Ray Davis b: October 02, 1959 , Kansas City, MO
+Tammy Father: Mother:
15 Brian Kelly Davis b: September 22, 1961 , Kansas City, MO
14 Norma Sue Davis b: February 02, 1941 , Bristow, OK
+Nickolas Joe King b: June 11, 1936 , Muskogee Co., OK m: January 16, 1957 , Stigler, OK Father: Nickolas King Mother: Christine Jackson
15 Kimberly Sue King b: October 10, 1964 , Muskogee Co., OK
+Phillip Butler m: October 05, 1984 , Tahlequah, Cherokee Co., OK Father: Mother:
14 Charles Edward Davis b: November 19, 1942
+Dorothy Watkins Father: Mother:
15 Michael Sean Davis b: February 25, 1967
15 Charles Edward Davis, Jr. b: July 17, 1969
14 Wilburn Neal Davis b: October 03, 1944
+Elizabeth McAlister Father: Zeb McAlister Mother:
15 Sonja LaNeal Davis b: January 25, 1970
15 Ashley Davis
15 Chistopher Davis
*2nd Wife of Wilburn Neal Davis:
+unknown Father: Mother:
*3rd Wife of Wilburn Neal Davis:
+Teresa Father: Mother:
14 John Bailey Davis b: August 08, 1946 , Muskogee Co., OK
+Judy Gentry Rego Father: Franklin T. Rego Mother: Katherine Bonnicelli
15 John Mathew Davis b: November 12, 1976 , Muskogee Co., OK
14 Waneta Faye Davis b: November 14, 1948 , Muskogee Co., OK
+James Talburt b: February 11, 1946 Father: James Morris Talburt Mother: Helen Wood
15 James Damon Talburt b: June 11, 1974
15 Kregg Mitchell Talburt b: November 13, 1977
14 Doris Jo Davis b: May 30, 1951 , Muskogee Co., OK
+Benny Lee McAnally b: September 16, 1948 m: February 20, 1969 , Wagoner, Muskogee Co., OK Father: William Mcanally Mother: Ollie Gunn
15 Gayla Jo McAnally b: August 18, 1969 , Muskogee Co., OK
15 Tina Lee Mcanally b: August 18, 1970 , Muskogee Co., OK
15 Cindy Kay McAnally b: November 13, 1971 , Muskogee Co., OK

15 Benny Lee McAnally, Jr. b: June 02, 1974 , Muskogee Co., OK
15 Kevin Wayne McAnally b: April 04, 1976 , Muskogee Co., OK
15 Barbara Ann McAnally b: April 02, 1978 , Phoenix, AZ
13 Ollie Boswell b: August 19, 1919 , Park Hill, Cherokee Co., OK
+Margie Lena Strader Father: Mother:
14 Larry Joe Boswell b: October 24, 1946 , Watonga, OK
+Chiquita Pratt m: June 02, 1967 Father: Mother:
14 Warren Clyde Boswell b: June 13, 1949 , Watonga, OK
+Janell Goodson Father: Mother:
14 Barry Brooks Boswell b: October 25, 1958 , Muskogee Co., OK
+Becky Daniels m: June 21, 1978 Father: Mother:
12 Benjamin Franklin Boswell b: January 05, 1878 , MO d: November 17, 1942 , Webber Falls, Salisaw, Muskogee Co., OK
+[27] Minnie Alice Riley b: March 09, 1876 , AR d: May 12, 1937 , Webber Falls, OK Father: Mother:
13 Delilah/Della Lee Boswell b: November 19, 1907 , Welling, OK d: June 07, 1917
13 Ernie Wilburn (Ern) Boswell b: June 19, 1914 , Park Hill, Cherokee Co., OK d: November 07, 1974 , Salisaw, Muskogee Co., OK
13 Opal Boswell b: April 21, 1918 , McKey, OK
+Cleo Carter Father: Mother:
13 Dewey (Dude) Boswell b: April 15, 1919 , Welling, OK d: November 1975
+Effie L. Livingston Father: Mother:
14 Troy Boswell
14 Dewey Lone (Bally) Boswell b: April 30, 1937
12 Reuben Everette Boswell b: September 16, 1879 , Springfield, Green Co., MO d: June 19, 1968 , Visalia, Tulare Co., CA
+Ira Belle Reaves Brumley m: 1900 , Cherokee Co., OK d: 1950 , Visalia, Tulare Co., CA Father: Mother:
13 Roy Boswell b: March 15, 1903 d: June 1961
+Ila Father: Mother:
13 Marion Francis (Buck) Boswell b: June 18, 1905 , Welling, OK
+Agnes Lee Cherry b: October 15, 1910 m: May 16, 1927 Father: Mother:
14 Marion Derreal Boswell, Jr. b: January 12, 1928 , Howe, OK
+Thelma Jane Marriner m: June 04, 1927 Father: Mother:
14 Lloyd James Boswell b: May 03, 1930 , Watonga, OK
+Hattie May (Pat) Walker m: October 23, 1951 , Loole, UT Father: Mother:
14 Harold Leon Boswell b: February 18, 1933 , Watonga, OK
+pat Crain Father: Mother:
*2nd Wife of Harold Leon Boswell:
+Letha Standridge m: October 30, 1969 , Las Vegas, NV Father: Mother:
14 Marion DeWayne Boswell b: March 05, 1935 , Watonga, OK d: January 19, 1960 , Visalia, CA
+Glenda Jean Atkin m: August 11, 1956 Father: Mother:
14 Joe Clifford Boswell b: July 18, 1937 , Watonga, OK
+Jessie Brannum Father: Mother:
*2nd Wife of Joe Clifford Boswell:
+Theresa Watkins m: November 15, 1975 Father: Mother:
14 Shirley Lee Boswell b: October 01, 1941 , Watonga, OK
+DeWayne Brownlee Father: Mother:
*2nd Husband of Shirley Lee Boswell:
+Keith Slater m: July 21, 1965 Father: Mother:
14 Kathryne Boswell b: April 29, 1946 , Woodlake, CA
+Everett Hart Father: Mother:
14 Kenneth Ray Boswell b: April 29, 1946 , Woodlake, CA
+Norma Burns m: December 26, 1974 Father: Mother:
13 Floyd Boswell b: February 09, 1907 , Vian, OK d: July 10, 1955 , Visalia, Tulare Co., CA
+Georgia Phillips b: October 31, 1907 , Monroe, OK m: October 13, 1928 , Howe, OK Father: John R. Phillips Mother:
14 Jesse Obed Phillips (foster child) b: March 18, 1935 , Story, AR
+Faye Kid m: July 03, 1954 Father: Mother:
13 William (Bill) Boswell b: March 04, 1909 , Braggs, OK d: February 15, 1965 , Ivanhoe, CA
+Pauline Smith b: , Howe, OK d: 1944 Father: Charlie Smith Mother:
14 Leonora Boswell
14 R. C. Boswell
13 Harvey Boswell b: January 18, 1910 , Park Hill, Cherokee Co., OK d: December 27, 1980
+Erma Musgrave m: May 25, 1935 , Watonga, OK Father: Mother:
13 Ola Boswell b: March 09, 1916
+___McClatchey Father: Mother:
13 Marie Boswell b: October 26, 1918
+Hershel Gann Father: Mother:
13 Georgia Boswell b: August 19, 1920 , Vian, OK
+Virgil George Ivins b: May 17, 1917 , Hydro, OK m: January 10, 1935 Father: George Holman Ivins Mother: Nora Mae Seifert
14 Orval Gene Ivins b: August 06, 1935 , Watonga, OK
+Maxine Hughes m: March 01 Father: Mother:
14 Nora Bell Ivins b: May 13, 1938 , Watonga, OK
+Charles Renfro m: October 19, 1953 Father: Mother:
14 Anna Marie Ivins b: January 20, 1943 , Ivanhoe, CA
+Robert Moore m: August 12, 1958 Father: Mother:
14 Jackie Lee Ivins b: November 03, 1944 , Ivanhoe, CA
+Rosa m: March 02, 1968 Father: Mother:
14 Richard Allen Ivins b: May 19, 1948 , Visalia, CA
+Bobbie Atchinson m: March 03, 1968 Father: Mother:
14 Ronald Keith Ivins b: September 03, 1950 , Visalia, CA
+Pamela Huitt m: March 04, 1970 Father: Mother:
12 Henry Ethel (Doc) Boswell b: April 07, 1881 , Seven Star Springs, MO d: December 31, 1962 , Visalia, Tulare Co., CA
+Frances Jackson Father: Mother:
*2nd Wife of Henry Ethel (Doc) Boswell:
+Carrie Ann (Peggy) Teel b: November 26, 1882 , Mayesville, AR m: November 08, 1903 , Tahlequah, Cherokee Co., OK d: July 06, 1976 , Tahlequah, Cherokee Co., OK Father: Lafayette Teel Mother: Nanny Hestand
13 Goodlow Boswell b: , Watonga, OK
13 Hooley Reuben Boswell b: August 09, 1904 , Welling, OK d: October 21, 1975 , Visalia, Tulare Co., CA
+Mary B. Sanders (Cherokee Indian) m: 1931 , Stilwell, OK Father: James (Jim) Sanders (Cherokee Indian) Mother:
14 James (Jim) Boswell
14 Dean Boswell
14 Shirley Boswell
+___Huffman Father: Mother:
13 Hazel Claudia Boswell b: November 08, 1910 , Welling, OK
+Tommy Johnson Father: Mother:
14 Tommy Johnson, Jr. b: July 11, 1925 , Park Hill, OK
+Delfeia Father: Mother:
*2nd Wife of Tommy Johnson, Jr.:
+Juanita Wilcut Father: Mother:
14 Wanda Ann Johnson b: August 21, 1928 , Park Hill, OK d: June 22, 1974 , Torrence, CA
+Walter McHolland Father: Mother:
*2nd Husband of Wanda Ann Johnson:
+John Craig m: April 04, 1946 Father: Mother:
*2nd Husband of Hazel Claudia Boswell:
+Calvin Stand Watie Rotrammel b: , Bentonville, AR m: December 28, 1930 d: October 16, 1965 , Tahlequah, OK Father: Wilson Rotrammell Mother:
14 Almeda Jane Rotramel b: January 26, 1932 , park Hill, OK

+Paul Moore m: June 30, 1951 Father: Mother:
14 Mamie Rotramel b: August 23, 1935 , Park Hill, OK
+Travis Bryan m: March 03, 1952 Father: Mother:
14 Shirley Rotramel b: February 08, 1938 , Park Hill, OK
+Donald Tudor Father: Mother:
14 Patricia Lee Rotramel b: August 20, 1941 , Park Hill, OK
+Gene White m: January 09, 1956 Father: Mother:
14 Sharon Rotramel b: January 24, 1944 , Park Hill, OK
14 Linda Lee Rotramel b: July 20, 1946 , Eldon, OK
+Roger Leon Young m: May 02, 1962 Father: Mother:
14 Nadine Rotramel b: June 23, 1948 , Eldon, OK
14 Calvin Rotramel b: October 28, 1950 , Eldon, OK
14 Johhny Rotramel b: March 08, 1952 , Eldon, OK
12 Nellie Jane Boswell b: March 24, 1884 , Washburn, Berry Co., MO d: , buried in Dogpatch, CA
+Frank Pruitt Father: Mother:
13 Marion Pruitt
*2nd Husband of Nellie Jane Boswell:
+___ Comstock Father: Mother:
*3rd Husband of Nellie Jane Boswell:
+Isaac Brumley m: 1907 , Cherokee Co., OK Father: Mother:
13 Helen Brumley b: February 22, 1916
+___ Carter Father: Mother:
14 Anna Carter
+___ Johns Father: Mother:
13 Ervin Brumely b: February 22, 1916
12 Mandy Boswell b: March 26, 1886 , MO d: April 17, 1987 , Cherokee Co., OK
+___ Coke Father: Mother:
12 Harry (Dink) Boswell b: April 27, 1888 , Neosho, Noel, Newton Co., MO d: November 20, 1974 , Muskogee Co., OK
+Aytch King Father: Ferdenand King Mother:
13 Dewey Ransom Boswell b: September 21, 1908 , Welling, OK
+Viola Alva Goodnight b: January 26, 1911 , Ninnekah, OK m: September 06, 1928 Father: Marris Franklin Goodnight Mother: Gennie Marvin Irney
14 Marvin Wayne Boswell b: August 03, 1930 , Tahlequah, OK
+Mary Ellen Carson m: July 14, 1953 Father: Mother:
14 Eugene Randolph Boswell b: November 14, 1932 , Tahlequah, OK
+Joyce Lambrecht m: April 28, 1956 Father: Mother:
14 Pauline Joyce Boswell b: August 31, 1934 , Tahlequah, OK
+Vernon Leroy Garman m: January 12, 1957 Father: Mother:
14 Gary Dean Boswell b: August 05, 1941 , Tahlequah, OK
+Starlyne Nelson m: October 07, 1961 Father: Mother:
*2nd Wife of Harry (Dink) Boswell:
+Susie Cudy Wilson b: October 20, 1891 , Park Hill, Cherokee Co., OK m: Abt 1907 Father: Isaac A. Wilson Mother: Suzanna Ross
13 Leonard Boswell b: March 03, 1910 , Tahlequah, Cherokee Co., OK d: July 23, 1911 , Boudnot, OK
13 Mary Lou Boswell b: June 14, 1916 , Park Hill, Cherokee Co., OK d: June 14, 1916 , Park Hill, Cherokee Co., OK
13 Andy Boswell b: July 12, 1917 , Park Hill, Cherokee Co., OK d: August 03, 1917 , Park Hill, Cherokee Co., OK
13 Cyrus Mitchell Boswell b: September 25, 1918 , Park Hill, Cherokee Co., OK
+Hazel Jones Father: Mother:
14 Connie Sue Boswell
14 Harry Franklin Boswell
14 Marvin Mitchell Boswell
14 Gerald Boswell
14 Allen Boswell
14 Clay Boswell
14 Michael Boswell
14 Keith Boswell
13 Leona Maxine Boswell b: August 26, 1920 , Park Hill, Cherokee Co., OK
+Grady W. Scott Father: Mother:
*2nd Husband of Leona Maxine Boswell:
+Othel Harold Menie b: November 09, 1915 , Dardanell, AR m: June 20, 1939 , Webber Falls, OK d: April 04, 1972 , Chocotah, OK Father: George Andrew Menie Mother: Sallie Nelson
14 Ruby Maxine Menie b: June 27, 1940 , Webber Falls, OK
+James Ray Maxwell m: February 23, 1957 Father: Mother:
14 Harold Leroy Menie b: November 25, 1941 , Muskogee Co., OK
14 Alvin Lloyd Menie b: June 24, 1943 , Porum, OK
+Rebecca Feltman m: December 23, 1970 Father: Mother:
13 Viola Nadine Boswell b: December 25, 1921 , Park Hill, Cherokee Co., OK
+Richard Gene Harry b: May 28, 1933 , Elkhorn, WI Father: Roy Harry Mother: Palma Springer
*2nd Husband of Viola Nadine Boswell:
+Leon Menie ·m: May 26, 1941 Father: George Andrew Menie Mother: Sallie Nelson
14 Reynolds Leon Menie b: June 15, 1941 , Muskogee Co., OK
+Iris Salvamoser m: July 1959 Father: Mother:
14 Glenn Thomas Menie b: February 21, 1943 , Webber Falls, OK
+Virginia Hiscox m: September 29, 1962 Father: Mother:
*2nd Wife of Glenn Thomas Menie:
+Viola Silva m: August 08, 1976 Father: Mother:
13 Juanita Lucille Boswell b: July 12, 1923 , Park Hill, Cherokee Co., OK
+Harmon Cox Father: Mother:
14 Charles Cox
14 Amy Sue Cox
14 Kenneth Cox
14 Wanda Cox
13 Velma Beatrice Boswell b: January 16, 1925 , Park Hill, Cherokee Co., OK d: September 25, 1925 , Park Hill, Cherokee Co., OK
13 Glenn Leroy Boswell b: March 14, 1926 , Park Hill, Cherokee Co., OK
+Velma Worley Father: Mother:
14 Garry Wayne Boswell b: 1947
+Barbara Father: Mother:
14 Glenna Janette Boswell b: 1951
14 Cheryl Rose Boswell b: 1953
13 Wynona Merle Boswell b: May 23, 1928 , Park Hill, Cherokee Co., OK
+Nathaniel West Father: Mother:
14 Sandra West
14 Chris Halladay West
*2nd Husband of Wynona Merle Boswell:
+Christopher Holliday Father: Mother:
*3rd Husband of Wynona Merle Boswell:
+Robert Dow Father: Mother:
13 Evelyn Faye Boswell b: June 01, 1931 , Park Hill, Cherokee Co., OK d: October 04, 1932 , Park Hill, Cherokee Co., OK
11 Nancy Mahala Boswell b: 1847 , Jefferson Co., IL
+Joseph (Joe) East m: , Rocky Comfort, McDonald Co., MO Father: Mother:
11 Felix Monroe (Pete) Boswell b: 1851 , Jefferson Co., IL d: 1929 , Rocky Comfort, McDonald Co., MO
+unknown Father: Mother:
*2nd Wife of Felix Monroe (Pete) Boswell:
+Nellie Johnson Father: Mother:

*3rd Wife of Felix Monroe (Pete) Boswell:
+Mary J. Williams b: , MO m: December 25, 1871 , Newton Co., MO d: 1908 , Stott City, MO Father: Mother:
12 Charles F. Boswell b: November 06, 1872 , Rocky Comfort, McDonald Co., MO d: December 31, 1904 , MO
+unknown Father: Mother:
13 Lola Boswell
+___ Cummings, Dr. Father: Mother:
*2nd Husband of Lola Boswell:
+[28] Gaylord Brush Father: Mother:
12 Albert Victor Boswell b: April 14, 1877 , Rocky Comfort, McDonald Co., MO d: March 31, 1917 , Stott City, MO
+Tiny Vermillion Father: Mother:
13 Pearl Boswell, of CA
13 son Boswell
13 daughter Boswell
*2nd Wife of Albert Victor Boswell:
+Murtie Elaine Bayes b: September 10, 1875 m: 1899 d: December 08, 1905 , Stott City, MO Father: Henry Bayes Mother: Elizabeth Underwood
13 Roy Boswell b: 1905 , Stott City, MO d: 1906 , Stott City, MO
13 Mayme Boswell d: , in infancy
13 Roscoe Albert Boswell b: February 08, 1900 , Stotts City, MO d: January 09, 1975 , Quapaw, ottawa Co., KS
+Alta Marie Brinkley m: August 06, 1917 Father: Mother:
13 Mary Boswell b: March 05, 1902 , Stotts City, MO d: October 16, 1923
+Otto Chilton Father: Mother:
12 Etta F. Boswell b: September 01, 1874 , Rocky Comfort, McDonald Co., MO d: July 17, 1910 , buried at Red Oak, MO
+Samuel Green Bayless, Sr. b: April 17, 1874 d: January 13, 1963 , buried at Red Oak, MO Father: Albert Bayless Mother: Elizabeth
13 Inez Bayless b: , Bowers Mill, MO
+Ralph Peoples Father: Mother:
13 daughter Bayless d: 1912 , in her mother's arms, buried at Red Oak, MO
13 Georgia Ellen Bayless b: July 31, 1896 , Bowers Mill, MO d: July 18, 1918 , MO
+James Owen Father: Mother:
13 Hezekiah (Ki) Bayless b: 1904 , Bowers Mill, MO d: April 09, 1967 , MO
+Irene Father: Mother:
12 Ida Blanche Boswell b: January 26, 1879 , Rocky Comfort, McDonald Co., MO d: October 20, 1956 , Stott City, MO
+Thomas B. Underwood b: April 28, 1873 , Cherry Grove, MO m: September 02, 1895 , Bowers Mill, MO d: June 01, 1953 , Cherry Grove, MO
Father: William C. Underwood Mother: Mary Jane Young
13 Nellie Pearl Underwood b: July 06, 1903 , Rescue, MO d: April 26, 1953 , Pueblo, CO
+Clarence Fivash Father: Mother:
*2nd Husband of Nellie Pearl Underwood:
+[28] Gaylord Brush Father: Mother:
13 Sarah Estella Underwood b: June 02, 1905 d: April 09, 1928 , Miami, Ottawa Co., OK
+Henry Solomon Hart m: September 02, 1921 Father: Mother:
13 Myrtle Helen Underwood b: November 05, 1907 d: December 28, 1918 , Felsburg, KS
13 Jessie Marie Underwood b: February 08, 1912 , Lahunta, CO d: December 17, 1975 , Stotts City, MO
+Sherman Taylor m: June 15, 1927 , Stott City, MO Father: Mother:
*2nd Husband of Jessie Marie Underwood:
+Paul Andrews m: October 21, 1938 Father: Mother:
12 Monroe Boswell b: , Rocky Comfort, McDonald Co., MO d: 1927
+Effie Robinson Father: Mother:
13 Esther Boswell
13 Bonnie Boswell
12 Pearl Boswell b: June 05, 1884 , Rocky Comfort, McDonald Co., MO d: September 23, 1911 , Cherry Grove, MO
+Alfred Nivens b: October 08, 1879 d: July 25, 1910 , Cherry Grove, MO Father: Harrison Nivens Mother: Rebecca
13 Guildford Nivens b: , Rescue, MO
+Ella Burgey Father: Mother:
12 Roy Custer Boswell b: March 16, 1887 , Galena, KS d: November 18, 1911 , Webb City, MO in a mining accident
+unknown Father: Mother:
12 Bessie Boswell b: , Galena, KS d: 1968 , Pueblo, CO
+Homer H. Whaley b: 1886 d: 1927 , Stott City, MO Father: John T. Whaley Mother: Josephine
13 Boyd Whaley
+Alma Father: Mother:
13 Seth Whaley
+Lovina Father: Mother:
13 Lola Whaley
+James J. Smid Father: Mother:
*2nd Husband of Bessie Boswell:
+Lynn Johnson Father: Mother:
*3rd Husband of Bessie Boswell:
+[28] Gaylord Brush Father: Mother:
11 Nancy M. Boswell b: 1853 , Jefferson Co., IL
+William (Bill) Savage Father: Mother:
11 Samuel Brooks Boswell b: January 18, 1854 , Jefferson Co., IL d: June 12, 1931 , Rocky Comfort, McDonald Co., MO
+Lizzie Tichenor Bufford Father: Mother:
12 Alice Belle Boswell
+Jasper Jones m: , Rocky Comfort, McDonald Co., MO Father: Mother:
*2nd Wife of Samuel Brooks Boswell:
+Martha A. Shewmake b: May 10, 1854 , MO m: Abt 1876 , MO d: August 03, 1906 , Rocky Comfort, McDonald Co., MO Father: Mother:
12 Oscar Boswell b: , Rocky Comfort, McDonald Co., MO d: , Pershastin, WA
+Jessie Kinney Father: Mother:
13 Marion Brooks Boswell
+Dorothy Brittain Father: Mother:
13 Glen Gene Boswell
13 Juanita Boswell
+___ Willging Father: Mother:
13 Wayne Oscar Boswell
12 Irene (Rene) Boswell b: 1887 , Franklin, Newton Co., MO or Rocky Comfort, MO d: 1950 , Rocky Comfort, McDonald Co., MO
+Lonzo Davidson b: 1876 d: 1935 , Rocky Comfort, McDonald Co., MO Father: Thomas Davidson Mother: Mary A. ___
13 Zelma Davidson
13 Lita Davidson
+Fred Kissler Father: Mother:
13 Nellie Davidson
+Cecil Overton Father: Mother:
13 Vergie Davidson
+Ruby Hix Father: Mother:
13 Elsie Davidson
+Joe McNeal Father: Mother:
13 Basil H. Davidson b: September 30, 1902 , Rocky Comfort, McDonald Co., MO d: May 26, 1906 , Rocky Comfort, McDonald Co., MO
13 Millard B. Davidson b: June 15, 1913 , Rocky Comfort, McDonald Co., MO d: December 31, 1962 , Rocky Comfort, McDonald Co., MO
13 Iva Fay Davidson b: June 16, 1916 , Rocky Comfort, McDonald Co., MO d: February 14, 1920 , Rocky Comfort, McDonald Co., MO
12 Wiley/Wyley Edward Boswell b: January 09, 1880 , Wheaton, Newton Co., MO d: November 15, 1935 , Miami, Ottowa Co., MO
+Ester Montez Buttram b: February 13, 1888 , Pea Ridge, AR m: October 04, 1906 d: January 27, 1977 , Miami, Ottawa Co., OK Father: Bishop Pearce Buttram Mother: Mary Eliza Lawson
13 Martha Elaine Boswell b: March 03, 1911 , Rocky Community, MO
+Oscar William Laue m: June 05, 1929 Father: Mother:
13 Mary Evalene Boswell b: June 06, 1916
+Leroy Malcolm Davis m: June 27, 1935 Father: Mother:

12 Nora R. Boswell b: 1882 , Rocky Comfort, McDonald Co., MO d: 1962 , Rocky Comfort, McDonald Co., MO
+Arthur A. Freeman b: 1879 d: 1963 , Rocky Comfort, McDonald Co., MO Father: Mother:
13 Earl E. Freeman b: March 02, 1903 , Rocky Comfort, McDonald Co., MO d: March 04, 1937 , Rocky Comfort, McDonald Co., MO
13 Vard Freeman
13 Boyd B. Freeman b: October 28, 1911 , Rocky Comfort, McDonald Co., MO d: February 28, 1963 , Rocky Comfort, McDonald Co., MO
12 Myrtle Fanny Boswell b: January 15, 1890 , Rocky Comfort, McDonald Co., MO d: , poss. WA
+Otis Raymond Kimbrough b: October 26, 1892 , Rocky Comfort, McDonald Co., MO m: February 15, 1909 , Rocky Comfort, McDonald Co., MO
Father: Robert Kimbrough Mother: Ella Stipp
13 Leah Christine Kimbrough b: November 27, 1909 , Rocky Comfort, McDonald Co., MO
+___Keys Father: Mother:
*2nd Husband of Leah Christine Kimbrough:
+Robert L. Williamson m: November 23, 1927 Father: Mother:
13 Doyle Fern Kimbrough b: August 25, 1915 , Rocky Comfort, McDonald Co., MO
+Jean Comex m: 1936 Father: Mother:
12 Andrew Brooks (Andy) Boswell b: January 30, 1895 , Wheaton, MO d: July 02, 1922 , Rocky Comfort, McDonald Co., MO
+Numa Hubbs Father: George Hubbs, of Stella, MO Mother:
13 Georgia Boswell d: , at a young age
*2nd Wife of Andrew Brooks (Andy) Boswell:
+Tressie Thedis Weems b: January 31, 1901 , Stella, MO m: 1916-1919 Father: Felix Leander Weems Mother: Sarah Jane Reed
13 Twyla Jewel Boswell b: April 18, 1917 , Rocky Comfort, McDonald Co., MO
+T. W. Perkins Father: Mother:
*2nd Husband of Twyla Jewel Boswell:
+Clarence Richardson Father: Mother:
13 Virgil Manford Boswell b: July 21, 1921 , Miami, Ottawa Co., OK
+June Cox Father: Mother:
11 John Wesley Boswell b: March 16, 1857 , Jefferson Co., IL d: June 10, 1939 , Lost City, Cherokee Co., OK
+Flora Slankard b: October 26, 1860 d: July 17, 1937 , Lost City, Cherokee Co., OK Father: Frnak Slankard Mother: Hudly Hover
12 Fern Arthur Boswell b: August 19, 1894 , Lanagan, MO d: May 06, 1975 , Tahlequah, Cherokee Co., OK
+Effie Caroline Jones b: August 22, 1905 , Tahlequah, Cherokee Co., OK m: March 26, 1921 Father: Charlie W. Jones Mother: Becky Gann
13 Jewel Vera Boswell b: June 22, 1922 , Stilwell, OK
+Leo Hale m: May 17, 1940 Father: Mother:
13 Bonnie Boswell b: September 02, 1924 , Mt.Zion, OK d: Abt 1931 , Boudinot, OK
13 Mildred Lavina Boswell b: October 15, 1926 , Mt.Zion, OK
+Virgil Westmorland Father: Mother:
13 Velma Lucille Janise Boswell b: January 10, 1930 , Mt.Zion, OK
+James Robert Tucker Father: Mother:
13 Lola Charlene Boswell b: October 21, 1933 , Hulbert, OK
+Dean Tucker m: August 25, 1951 Father: Mother:
13 Barbara Virginia Boswell b: March 11, 1935 , Hulbert, OK
+Benny Wayne Cordray Father: Mother:
13 Carl Junior Boswell b: September 22, 1940 , Hulbert, OK
+Meuriall Ann Railey m: September 15, 1961 Father: Mother:
12 Della Boswell
+___Brown Father: Mother:
12 Walter Boswell
+Dosha Father: Mother:
12 Albert Boswell
12 Cecile Boswell
+Bill Elliot Father: Mother:
*2nd Husband of Cecile Boswell:
+___Smith Father: Mother:
12 Sula Boswell
+___Woods Father: Mother:
*2nd Husband of Sula Boswell:
+Frank Burchett Father: Mother:
11 Benjamin F. Boswell b: 1860 , Jefferson Co., IL
10 Brooks B. Boswell b: February 25, 1820 , Overton Co., TN
+Sarah Allred b: 1814 , MO m: October 14, 1841 , Jefferson Co., IL Father: Mother:
10 Harold/Harrell Boswell b: December 28, 1822 , Overton Co., TN
+Mary Duckworth b: 1825 m: Abt 1841 , Jefferson Co., IL Father: Mother:
11 William M. Boswell b: July 23, 1842 , Jefferson Co., IL d: March 26, 1910 , Pond Creek, Grant Co., OK
+Susan Evaline Forman m: March 05, 1858 , Mt.Vernon, Jefferson Co., IL Father: Mother:
12 Ida Nora Boswell b: April 18, 1869 , MO
12 Laura M. Boswell b: July 13, 1878 , Geneseo, Rice Co., KA
12 Byron Carl Boswell b: July 11, 1881 , Geneseo, Rice Co., KA
12 Eva J. Boswell b: April 15, 1884 , Geneseo, Rice Co., KA
12 William Evert Boswell b: June 16, 1889 , Geneseo, Rice Co., KA
11 Susan Elizabeth Boswell
+Eli Fairchild Father: Mother:
11 Samuel Boswell b: 1846
11 Lewis C. Boswell b: 1847
11 Mary Liza Boswell
+James (Jim) Houston/Hustin Father: Mother:
11 John Boswell
11 Leonard Boswell
*2nd Wife of Harold/Harrell Boswell:
+Luraney W. Wallis/Wullin m: July 05, 1857 Father: Mother:
10 Nancy Boswell b: February 24, 1823 , Overton Co., TN d: Bef February 1840
+George W. Wilfong m: November 09, 1837 , Jefferson Co., IL Father: Mother:
11 Ann Wilfong
11 child Wilfong
11 child Wilfong
11 Martin V. Wilfong
11 Sarah Wilfong
11 Malinda C. Wilfong b: 1839 , IL
11 Susan E. Wilfong b: 1841
11 Mahalia Wilfong b: 1847
11 George Washington Wilfong b: 1849
10 Isaac (Ike) Street Boswell b: December 18, 1826 , Overton Co., TN d: April 05, 1906 , Almyra, AR
+Margaret J. Baker b: November 01, 1830 , TN m: March 14, 1850 , Jefferson Co., IL d: March 19, 1890 , Mt.Vernon, Jefferson Co., IL Father: William D. Baker
Mother: Melissa Twitty
11 Avaline Boswell b: May 01, 1851 , Jefferson Co., IL d: April 16, 1896 , Jefferson Co., IL
+Thomas Winfield Dare m: May 1870 Father: Mother:
12 Eugene Martin Dare d: , at birth
+Lucy Ann Puckett Father: Mother:
13 Bonnie Jewel Dare
+Frederick Russell Barr Father: Mother:
14 Betty Lynn Barr
+Edward Nicholas Mead Father: Mother:
12 son Dare, twin d: , at birth
11 son Boswell b: 1852 d: 1852 , stillborn
11 son Boswell b: 1852 d: 1852 , stillborn
11 Azilka Boswell b: July 17, 1853 , Jefferson Co., IL d: January 15, 1916

+Gabriel Glenn Dalby m: March 09, 1883 , Jefferson Co., IL Father: Mother:
11 Alice Boswell b: March 27, 1855 , Jefferson Co., IL d: December 27, 1946 , Jefferson Co., IL
+George W. Davis Father: Mother:
11 John Boswell b: December 27, 1856 , Jefferson Co., IL d: November 10, 1949
+Florence Hodge Father: Mother:
11 Florence (Belle) Boswell b: August 17, 1859 , Jefferson Co., IL d: January 07, 1938
+Benjamin Black Father: Mother:
*2nd Husband of Florence (Belle) Boswell:
+Robert West Father: Mother:
11 child Boswell b: Abt 1860
11 Mary Estela Boswell b: June 06, 1862 , Jefferson Co., IL d: February 08, 1905
+Ike Mendenhall Father: Mother:
11 William Harold Boswell, Sr., M.D. b: March 12, 1865 , Jefferson Co., IL d: October 26, 1941 , Little Rock (Rose City), AR
+Rosa Hutchison m: May 16, 1885 d: August 04, 1889 , at childbirth Father: Mother:
12 Rollyn Boswell b: August 04, 1889 d: October 26, 1970
+Mallie Swint m: August 07, 1942 Father: Mother:
*2nd Wife of William Harold Boswell, Sr., M.D.:
+Mary Ida Inman b: December 13, 188 , Dewitt, AR m: April 14, 1901 , DeWitt, AR d: June 05, 1959 , Chicago, IL Father: Erastus Yeoman Inman Mother: Mary Virginia Ewing
12 Samuel Harold Boswell/aka William Harold Boswell b: June 05, 1903 , Almyra, AR d: September 09, 1945 , Booneville, AR
+Luella Mae Davis b: July 31, 1912 , Ft.Smith, AR m: 1935 , CA d: April 16, 1967 , Ft.Smith, AR Father: Elisha Richard Davis Mother: Bass Ann Colliflower
13 Jerry Anne Boswell b: January 25, 1937 , Little Rock, AR
+Charles E. Abel b: October 11, 1932 , Oklahoma City, OK m: January 25, 1956 d: May 26, 1965 , Wake Co., SC Father: Robert Leo Abel Mother: Winnie Pauline Hickerson
14 Arlis Anne Abel b: March 10, 1958 , Oklahoma City, OK
+Rex Andrew Nickolson m: June 29, 1979 Father: Mother:
14 Phyllis Lee Abel b: March 24, 1960 , Kansas City, MO
14 Robert Charles Abel b: August 07, 1965 , Ft.Smith, AR
*2nd Husband of Jerry Anne Boswell:
+Ernest Moore (Jack) Barber m: December 01, 1966 , Ft.Smith, AR Father: Mother:
*2nd Wife of Samuel Harold Boswell/aka William Harold Boswell:
+Juanita (Reynolds?) m: 1935 , Ft.Worth, Tarrant Co., TX Father: Mother:
13 William Arnold (Billy) Boswell (adopted) d: 1945-1959 , at age 15 of polio
12 Mary Ruth Boswell b: December 04, 1905 , Almyra, AR
+J. T. King Father: Mother:
11 Melissa Boswell b: March 25, 1867 , Jefferson Co., IL d: March 01, 1924
+Jim D. Reynolds Father: Mother:
11 Margaret Boswell b: May 11, 1869 , Jefferson Co., IL d: February 14, 1911
+_____Kelley Father: Mother:
*2nd Husband of Margaret Boswell:
+[29] Gus Carpenter Father: Mother:
11 Emaline Boswell b: July 14, 1871
+[29] Gus Carpenter Father: Mother:
11 Samuel Phillip Boswell b: December 25, 1874 , Jefferson Co., IL d: April 06, 1951
+Mazie Peavler Father: Mother:
*2nd Wife of Samuel Phillip Boswell:
+Lou Wheeler m: , Almyra, AR Father: Mother:
10 Mahala B. Boswell b: May 05, 1827 , Overton Co., TN d: March 11, 1896 , Jefferson Co., IL
+John Wesley Hagle b: December 01, 1818 , Brown City, OH m: February 11, 1846 , Jefferson Co., IL d: December 01, 1878 , Jefferson Co., IL Father: Mother:
11 Victoria Hagle b: December 10, 1846 , Jefferson Co., IL d: September 06, 1936 , Jefferson Co., IL
+James Warren Peavler, Dr. m: August 04, 1867 , Jefferson Co., IL d: 1893 , Jefferson Co., IL Father: Mother:
11 Isaac Newton Hagle b: March 17, 1848 , Jefferson Co., IL d: June 24, 1851 , Jefferson Co., IL
11 Ben Franklin Hagle b: June 27, 1851 , Jefferson Co., IL d: October 19, 1938 , Clay Co., IL
+Amanda Critchlow m: December 17, 1874 Father: Mother:
11 Dias Corsideas Hagle b: August 23, 1857 , Jefferson Co., IL
+Cansas C. Place m: March 04, 1880 , Jefferson Co., IL Father: Mother:
11 John Andrew Hagle b: January 18, 1862 , Jefferson Co., IL d: November 23, 1927 , Fresno, CA
+Ella Jane Tuttle m: September 24, 1880 , Jefferson Co., IL Father: Mother:
11 Louetta/Louella/Letitia (Lou) Hagle b: July 13, 1867 , Jefferson Co., IL d: , Palo Alto, CA
+George Henry Smith m: October 07, 1888 Father: Mother:
10 Ransom Boswell b: March 01, 1829 , Jackson Co., AL d: March 06, 1884 , Jefferson Co., IL
+Elizabeth E. Hamilton b: January 04, 1826 m: November 24, 1850 , Jefferson Co., IL d: February 18, 1868 Father: Mother:
11 Harriet A. Boswell b: October 31, 1851 d: Abt 1918
+William L. Eaton Father: Mother:
11 Franklin B. Boswell b: March 23, 1854 d: March 08, 1882
+Denia F. Dycus m: January 17, 1878 , Jefferson Co., IL Father: Mother:
11 William Harvey Boswell b: August 28, 1856 , Knob Hill, Jefferson Co., IL d: August 28, 1936 , Sesser, Franklin Co., IL
+Georgia Annis Cook b: October 30, 1861 , Franklin, Newton Co., MO m: March 02, 1876 d: May 09, 1943 , Sesser, Franklin Co., IL Father: William Cook Mother: Nancy Orlena Johnson
12 Auston Boswell b: January 1878 , Jefferson Co., IL d: January 1878 , Jefferson Co., IL
12 Lurana Elizabeth Boswell b: December 21, 1879 , Williamsburg, Jefferson Co., IL d: November 07, 1979 , LaVerne, Los Angeles Co., CA
+James Albert Bolen Hartley b: April 14, 1877 , Jefferson Co., IL m: March 06, 1898 , Franklin, Newton Co., MO d: February 19, 1960 , Mt.Vernon, Jefferson Co., IL Father: John Green Hartley Mother: Sarah Tennessee Isom
13 Orval Dewey Hartley b: April 04, 1899 , Franklin Co., IL
+Frances Poston m: April 03, 1919 Father: Mother:
13 George Arthur Dewey b: September 06, 1900 , Franklin Co., IL
+Erma Mae Gauding m: May 06, 1927 Father: Mother:
13 Velma Pearl Hartley b: February 24, 1902 , Franklin Co., IL
+Curtis Dillon m: July 02, 1919 Father: Mother:
13 Lillian Hartley b: October 19, 1904 , Perry Co., IL d: November 16, 1904 , Perry Co., IL
13 Lois Irene Hartley b: April 27, 1906 , Perry
+Perry Schrock m: October 08, 1927 Father: Mother:
*2nd Husband of Lois Irene Hartley:
+Karl Parmenter m: February 13, 1965 Father: Mother:
13 James Irvin Hartley b: September 17, 1908 , Jefferson Co., IL
+Phyllis Kelly m: December 13, 1932 Father: Mother:
13 Gerald Warren Hartley b: February 07, 1911 , McClain, IL
+Grace Smith m: May 20, 1933 Father: Mother:
*2nd Husband of Lurana Elizabeth Boswell:
+John Lewis b: 1864 m: August 18, 1937 d: August 05, 1957 Father: Mother:
12 John Sherman Boswell b: October 07, 1882 , Franklin, Newton Co., MO d: March 18, 1942 , Marion Co., IL
+Anna Elizabeth Webb b: , Marion Co., IL m: September 18, 1901 Father: Mother:
12 Nancy Ann Boswell b: March 03, 1885 , Jefferson Co., IL d: February 01, 1887 , Jefferson Co., IL
12 Orlena Pearl Boswell b: October 13, 1888 , Jefferson Co., IL d: August 01, 1971 , Waltonville, IL
+Guy Sulcer m: October 10, 1909 Father: Mother:
12 Mary Bell Boswell b: March 30, 1891 , Jefferson Co., IL d: September 05, 1970 , Pekin, IL
+Larren Nelson Harris b: March 11, 1877 , IL m: October 07, 1906 d: February 24, 1946 , Perkin, IL Father: Alanzo Harris Mother: Maria Murphy
13 Iva Mildred Harris b: November 08, 1907 , Sesser, IL d: July 12, 1909
13 James Nelson Harris b: December 08, 1909 , Sesser, IL
+Leila Sweet m: March 27, 1934 Father: Mother:
13 Mary Blanche Harris b: August 21, 1911 , Sesser, IL
+Otis Champion m: November 21, 1931 Father: Mother:

13 Charles Olen Harris b: May 12, 1913 , Sesser, IL d: October 26, 1978
+Jewell Keen m: March 25, 1933 Father: Mother:
13 Carl Winfred Harris b: August 11, 1918 , Perkin, IL
+Marie Castro m: August 23, 1952 Father: Mother:
13 Clara Aleen Harris b: December 13, 1920 , Perkin, IL d: June 05, 1966
+Alfred Breedlove m: November 12, 1938 Father: Mother:
12 Harvey Sylvester Boswell b: March 17, 1894 , Franklin, Newton Co., MO d: January 17, 1963 , Valier, IL
+Alta Eubanks m: February 16, 1913 Father: Mother:
*2nd Wife of Harvey Sylvester Boswell:
+Lillie Bennett m: January 17, 1944 Father: Mother:
12 Augusta Georgia Boswell b: July 06, 1897 , Franklin, Newton Co., MO d: November 22, 1982 , West Franklin, IL
+Stanton Cockrum b: August 22, 1895 m: December 04, 1915 d: September 25, 1977 , Sesser, IL Father: Lorenzo Jackson Cockrum Mother: Elemy Ethel Reeves
13 Mildred Lorene Cockrum b: July 26, 1917 , Sesser, IL
+Dwight Alonzo Roland m: December 11, 1938 Father: Mother:
13 Stanton Eugene Cockrum b: April 15, 1921 , Sesser, IL
+Virginia Sledge b: March 11, 1922 Father: Mother:
14 Connie Kay Cockrum b: December 29, 1940
+Noble Hill d: 1963 Father: Mother:
*2nd Husband of Connie Kay Cockrum:
+John Cavaletto Father: Mother:
14 Janet Sue Cockrum b: November 24, 1943
+Thomas Mygatt Father: Mother:
13 Donald Ray Cockrum b: February 03, 1930
+JoAnn Merriman Father: Mother:
14 Dennis Cockrum
12 Walter Theodore Boswell b: July 17, 1900 , Franklin, Newton Co., MO d: October 30, 1970 , Benton, IL
+Martha Emily Norris m: March 30, 1920 Father: Mother:
11 Sarah B. Boswell b: December 14, 1861 , Jefferson Co., IL d: September 11, 1862 , Jefferson Co., IL
11 Mahala E. Boswell b: February 15, 1859
+George Davis Father: Mother:
*2nd Husband of Mahala E. Boswell:
+Charles Baker Father: Mother:
11 Ransom Sherman Boswell b: September 20, 1864 , Jefferson Co., IL d: July 24, 1920 , Newton, Jefferson Co., IL
+Rosetta Cockrum b: July 30, 1868 m: November 15, 1891 d: April 02, 1959 Father: James Jackson Cockrum Mother:
12 Erva Boswell b: May 1889 , IL
12 Etta Boswell b: September 04, 1892 d: December 1892
12 James Clarence Boswell b: April 13, 1894 d: 1974 , Hollywood, FL
+Selma Teresa Campbell m: September 30, 1915 Father: Mother:
13 Teresa Ferne Boswell b: March 26, 1916
+Dee Stover m: 1934 Father: Mother:
*2nd Husband of Teresa Ferne Boswell:
+Joseph Coffman m: October 09, 1966 Father: Mother:
13 James Carl Boswell b: July 27, 1926
+Aline Bond m: February 27, 1948 Father: Mother:
12 Lorenzo Everette Boswell b: August 29, 1896 d: 1968
+Izie Della Allen m: September 26, 1919 Father: Mother:
13 Alberta Marie Boswell b: March 09, 1922
+Robert Shehorn m: September 05, 1942 Father: Mother:
13 Everette Eugene Boswell
+Betty Richardson m: September 04, 1949 Father: Mother:
12 Harold (Harl) Ransom Boswell b: January 11, 1900 d: September 23, 1953
+Helen Harris Father: Mother:
*2nd Wife of Harold (Harl) Ransom Boswell:
+Mary Clapp Father: Mother:
12 Joy Elizabeth Boswell b: February 26, 1904 d: October 14, 1967
+John C. Ayres b: June 25, 1906 d: June 20, 1966 Father: Mother:
13 Shirley Joy Ayres b: July 12, 1939
+Lloyd Davis m: August 20, 1960 Father: Mother:
12 infant Boswell b: April 17, 1907 d: April 17, 1907
12 Ralph Owen Boswell b: July 02, 1910
+Kathleen Moore m: March 31, 1934 Father: Mother:
13 Sue Ann Boswell b: December 06, 1939
+Robert Quayle Father: Mother:
13 Martha Etta Boswell b: December 11, 1942
+Louis McCormick Father: Mother:
*2nd Wife of Ransom Sherman Boswell:
+Nancy Jane Cook b: 1886-1887 m: Abt 1893 Father: Mother:
*2nd Wife of Ransom Boswell:
+Eliza Franklin (Wray) Wiggins b: June 28, 1833 m: May 17, 1868 , Jefferson Co., IL d: January 19, 1902 , Jefferson Co., IL Father: Mother:
11 Albert L. Boswell b: May 11, 1869 , Bald Hill, Jefferson Co., IL d: January 20, 1908
+Rosella Jenkins b: 1866-1871 , IL m: April 06, 1892 d: January 04, 1955 , Granite City, IL Father: Mother:
12 Arthur F. Boswell b: December 18, 1894 , Jefferson Co., IL d: October 30, 1962 , Mt.Vernon, Jefferson Co., IL
12 Wilmoth E. Boswell b: November 06, 1900 , Jefferson Co., IL d: March 20, 1985 , Granite City, IL
11 James S. Boswell b: June 09, 1872 , Jefferson Co., IL d: September 24, 1875 , Jefferson Co., IL
11 Margaret J. (Maggie) Boswell b: April 06, 1875
+David Newbury m: August 07, 1897 , Jefferson Co., IL Father: Mother:
10 Hannah Elizabeth Boswell b: December 09, 1831 , Knob Prairie, Jefferson Co., IL
+Josiah A. Hamilton b: 1830 , Brown Co., OH m: August 22, 1847 , Jefferson Co., IL d: 1897 Father: Mother:
11 Permelia Hamilton
11 (?)George Hamilton b: 1849
11 Orenge Hamilton b: 1849 , Jefferson Co., IL d: 1933
+Louisa Hiron/Hirons Father: Mother:
*2nd Wife of Orenge Hamilton:
+Minerva Ellen Reynolds Father: Mother:
11 Lucretia Hamilton b: 1851 , Jefferson Co., IL d: 1935
+Leslie C. Mannen Father: Mother:
11 (?)Elias Hamilton b: 1854
11 Elnora Hamilton b: 1854 , Jefferson Co., IL d: 1908
+Daniel R. Webb Father: Mother:
11 Vincent Hamilton b: 1856 , Jefferson Co., IL d: 1943
+Martha Emaline Hartley Father: Mother:
11 (?)infant Hamilton b: 1859
11 Mary F. Hamilton b: 1861 , Jefferson Co., IL d: 1869
11 (?)Reuben Hamilton b: 1864
11 Charles J. Hamilton b: 1864 , Jefferson Co., IL d: 1920
+Olive Barred Father: Mother:
11 Sarah Hamilton b: 1868
11 James Warren Hamilton b: 1871 , Waltonville, Jefferson Co., IL d: 1934
+Cora A. Webb Father: Mother:
11 Laura Hamilton b: 1875 , Jefferson Co., IL d: 1876 , Jefferson Co., IL
10 Samuel Leonadis Boswell b: February 20, 1834 , Jefferson Co.,IL d: July 09, 1862 , en route home from Cairo, IL
+Priscilla Hall b: 1841 m: October 14, 1858 , Jefferson Co., IL d: May 02, 1906 , Waltonville, Jefferson Co., IL Father: Mother:

11 Richard M. Boswell b: July 24, 1859 , Mt.Vernon, Jefferson Co., IL d: 1907
+Anna Father: Mother:
*2nd Wife of Richard M. Boswell:
+Laura Gray (Linna) Father: Mother:
11 William F. Boswell b: October 13, 1861 , Mt.Vernon, Jefferson Co., IL
+(Mrs.)Maggie Black Father: Mother:
*2nd Wife of William F. Boswell:
+Agnes Father: Mother:
10 Elizabeth Boswell b: January 04, 1838 , Jefferson Co.,IL
+Robert Hamilton b: 1833 , Brown Co., OH m: April 03, 1853 , Jefferson Co., IL d: February 05, 1911 , Jefferson Co., IL Father: Mother:
11 Thomas Hamilton
11 Isaac Newton Hamilton b: 1854 , Jefferson Co., IL d: December 15, 1903 , Jefferson Co., IL
+Martha Jane Hazlet m: May 13, 1880 , Jefferson Co., IL Father: Mother:
11 Charles F. Hamilton b: 1856 , Jefferson Co., IL
+Jane Mannen b: 1859 m: January 29, 1878 Father: Mother:
11 Mary C. Hamilton b: 1857 , Jefferson Co., IL
+___ Bodine Father: Mother:
11 William R. Hamilton b: 1859 d: 1943
+Bell Father: Mother:
11 John F. Hamilton b: 1861 d: 1944
+Barbara A. Williams Father: Mother:
11 Emma R. Hamilton b: 1864
+___ Rutherford Father: Mother:
11 Henry Hamilton b: 1864
11 Samuel M. Hamilton b: 1872 d: 1901
+Lucy M. _____ Father: Mother:
11 Jesse Robert Hamilton b: 1874 d: 1912
+Margaret D. ____ Father: Mother:
10 Lucretia Boswell b: March 12, 1840 , Jefferson Co.,IL d: 1843 , Jefferson Co.,IL
10 Mary B. Boswell b: February 11, 1844 , Jefferson Co.,IL d: February 1912 , Jefferson Co., IL
+David Murray b: 1842 , Hamilton Co., KY m: April 09, 1865 , Jefferson Co., IL Father: Mother:
11 Elmer Elsworth Murray b: 1865 , Jefferson Co., IL
11 Elizabeth Murray b: 1867 , Jefferson Co., IL
+John Mannen Father: Mother:
*2nd Husband of Elizabeth Murray:
+Manford Fairchild Father: Mother:
11 Ida Rozella Murray b: 1874 , Jefferson Co., IL d: 1954
+Henry Hancock Father: Mother:
11 Nettie (Nellie) Muray b: 1876 , jefferson Co., IL
11 Maude Murray b: 1879 , Jefferson Co., IL
+Abram Metcalf Father: Mother:
11 Lennie Murray
11 Molly (Miss Molly) Murray
11 Samuel Murray

9 William Boswell b: 1780 , VA d: May 22, 1860 , Madison Co., AR
+Nancy Thompson m: Abt 1816 , Overton Co., TN Father: Mother:
10 Jane Boswell b: December 09, 1817 , Overton Co., TN d: January 09, 1890 , Carroll Co., AR
+Bradley Bunch b: December 09, 1817 , Overton Co., TN m: 1836 Father: Mother:
11 William M. Bunch b: February 09, 1838 , Overton Co., TN
+Margaret Reeves b: 1838 Father: Mother:
11 Nathaniel Columbus Bunch b: February 01, 1841 , Carroll Co., AR
+Martha Johnson b: 1841 Father: Mother:
11 Nancy Caroline Bunch b: January 18, 1843 , Newton Co., AR
11 John F. Bunch b: January 18, 1843 , Newton Co., AR
11 George Dallas Bunch b: December 03, 1845 , Newton Co., AR
11 Butler Bunch b: December 08, 1847 , Carroll Co., AR
11 Lucetta Bunch b: February 24, 1850 , Carroll Co., AR
11 Thomas Stanford Bunch b: June 22, 1852 , Carroll Co., AR
+Ova Scarborough Father: Mother:
11 Sarah Jane Bunch b: June 21, 1854 , Carroll Co., AR
11 Elias Conway Bunch b: March 18, 1856 , Carroll Co., AR
+Celestia Bigelow Father: Mother:
*2nd Wife of Elias Conway Bunch:
+Ellen Weatherford Father: Mother:
11 Arizona Donna Bunch b: February 20, 1858 , Carroll Co., AR
11 Laura A. Bunch b: February 26, 1863 , Carroll Co., AR
11 Larkin B. Bunch b: February 26, 1863 , Carroll Co., AR
10 Mary Boswell b: 1820-1821 , Overton Co., TN
10 child Boswell b: Abt 1823 , Overton Co., TN
10 child Boswell b: Abt 1825 , Overton Co., TN
10 Napolean Boswell b: Abt 1827 , Overton Co., TN
10 child Boswell b: Abt 1828 , Overton Co., TN
10 Naomi Boswell b: Abt 1830 , Overton Co., TN
*2nd Wife of William Boswell:
+Ann/Anna Copeland b: 1812 , Overton Co., TN m: August 09, 1832 , Overton Co., TN d: October 04, 1902 , Madison Co., AR Father: Mother:
10 Permilia Boswell b: 1833 , Overton Co., TN
10 Jasper Boswell b: Abt 1835 , Overton Co., TN
10 John Boswell b: Abt 1837 , Overton Co., TN
10 Thomas Grandville Boswell b: December 10, 1839 , Overton Co., TN d: March 16, 1919 , Ardmore, OK
+Sarah R. Phillips b: June 12, 1838 d: 1899 , Lynch Prairie (now Strang), OK Father: Mother:
11 William Riley Boswell b: April 10, 1861 , Madison Co., AR d: January 21, 1945 , Locust Grove, OK
11 Rosa J. Boswell b: September 09, 1866 , AR d: February 07, 1904 , Strang, OK
11 Joseph M. Boswell b: February 07, 1868 , AR
11 Alexander L. Boswell b: September 18, 1869 , AR
11 Anna R. Boswell b: February 22, 1871 , AR
11 Thomas B. Boswell b: July 12, 1873 , AR d: 1941 , Caney, KA
11 Alfred Berry Boswell b: April 10, 1876 , AR d: October 25, 1969 , Pryor, OK
11 Richard Cornillious Boswell b: October 12, 1880 , AR d: December 27, 1968 , Pryor, OK
12 son Boswell
13 Richard Leon Boswell
10 Malissa Boswell b: Abt 1840 , Overton Co., TN
10 Elizabeth Boswell b: Abt 1843
10 Richard Boswell b: Abt 1845 , Overton Co., TN
10 Ellinder Boswell b: Abt 1848 , Overton Co., TN

8 John Boswell, Sgt. (1st VA State Reg.) b: 1760 , Gloucester Co.,VA d: 1832 , Bertie Co., NC
+Lydia Slusher b: 1770 m: May 24, 1790 , Augusta Co., VA d: 1841 Father: Conrad Slusher Mother:
9 George Frederick William Boswell b: Abt 1791 , Gloucester Co.,VA d: Abt 1815 , Granville Co.,NC
+Ann New Nuttall II b: , Gloucester Co.,VA m: June 10, 1807 , Granville Co.,NC d: September 1846 , Granville Co.,NC Father: Charles Nuttall II Mother: Ann New Nuttall I
10 Elizabeth Iverson Boswell b: 1808 d: 1847
+George Kittrell m: August 08, 1827 , Granville Co.,NC Father: Mother:
11 George William Frederick Boswell Kittrell
*2nd Husband of Elizabeth Iverson Boswell:

+John P. Blalock m: January 13, 1830 Father: Mother:
10 Mary Boswell d: 1847
10 Caroline Boswell b: December 02, 1812 d: April 08, 1901 , nr Kittreel, NC
+Thomas Blacknall d: 1833 Father: Mother:
11 Charles C. Blacknall, Col. d: 1864 , Civil War
+Virginia B. Spencer m: October 16, 1851 Father: Mother:
12 Oscar Blacknall b: Abt 1852
12 Charles Blacknall b: Abt 1853
12 Annie Blacknall b: Abt 1854
+William A. Adams Father: Mother:
13 Will Adams
+Susan Webb Father: Mother:
14 Virginia Boswell Webb
14 Susan Webb
11 George Washington Blacknall, Dr.
11 Thomas Henry Blacknall, Maj.
+Catherine McClanahan m: April 26, 1854 Father: Mother:
10 James Boswell
+Luetta Blalock m: January 25, 1839 , Granville Co., NC Father: Mother:
9 John Boswell b: Abt 1793 d: Aft 1858
+Sue Collins b: Abt 1800 m: 1817 d: Abt 1863 Father: Mother:
10 John C. Boswell b: Abt 1819 d: Abt 1894
+Mary Keaton b: Abt 1830 m: Abt 1848 d: Abt 1902 Father: Mother:
11 Margaret Boswell b: Abt 1851
+Blackshire Gandy b: Abt 1846 m: 1868 d: Abt 1891 Father: Mother:
12 Nora Gandy b: , Bainbridge, GA
+Ernest M. Andrews Father: Mother:
11 (Mary?) Boswell
9 Joseph (Joe) Boswell b: Abt 1795
9 Charles Boswell b: Abt 1799
7 George Boswell b: 1729 , Gloucester Co., VA d: Abt 1788 , Madison Co., VA
+Mildred d: Aft 1789 Father: Mother:
8 Catherine Boswell b: Abt 1765
+James Meadows m: Abt 1783 , Rockingham Co., VA Father: Mother:
8 Susannah Boswell b: Abt 1758
+Steven Rose b: Abt 1750 m: September 28, 1802 Father: Mother:
8 Sarah Boswell b: Abt 1767
+John Brandum b: Abt 1769 m: February 19, 1789 Father: Francis Brandum Mother:
8 Henry Boswell b: October 10, 1769 d: March 13, 1847
+Lucy Brandum m: April 23, 1793 Father: Francis Brandum Mother:
8 George Boswell b: Abt 1772 , Culpepper Co., VA d: August 28, 1822 , Champaign Co., OH
+Amelia (Melia) Robinson b: Abt 1775 , VA m: November 25, 1800 , Madison Co., VA d: November 11, 1759 , Industry, McDonough Co., IL Father: Mother:
9 John W. Boswell b: 1798 , VA d: Abt June 1840
+Sarah Syms m: July 21, 1819 , Champaign Co., OH Father: Mother:
*2nd Wife of John W. Boswell:
+Eliza Miller m: May 07, 1840 , Champaign Co., OH Father: Mother:
10 John Boswell
9 Barbary Boswell b: Abt 1800 , VA
+Orsemus Scott m: November 28, 1819 , Champaign Co., OH Father: Mother:
9 Elizabeth Boswell b: Abt 1802 d: Aft 1880
+Archibald Noah m: March 04, 1823 , Champaign Co., OH d: January 23, 1852 , Delaware Co., IN Father: Mother:
10 Lamila Noah b: Abt 1824
9 Nancy Ann Boswell b: January 01, 1805 , VA d: September 25, 1875 , Industry, McDonough Co., IL
+William Sims m: October 17, 1822 , Champaign Co., OH d: 1848 Father: Mother:
10 Sarah Sims b: Abt 1828 , OH
+Andrew Austine b: Abt 1825 , PA Father: Mother:
10 Mary Jane Sims b: Abt 1830 , OH
+Michael Austine Father: Mother:
10 George W. Sims b: October 1832 , OH d: September 11, 1859 , IL
10 John Franklin Sims b: Abt 1834 , OH
+Mary May Craig Father: Richard Craig Mother: Harriett Macalarry
11 William Sims b: November 04, 1861 d: February 20, 1863
11 Richard Sims b: 1864 d: July 10, 1870
11 ____ Sims b: Abt 1865 d: September 12, 1865
10 Jemima Simms b: Abt 1836 , OH
10 Millie A. Simms b: Abt 1837 , OH
*2nd Husband of Nancy Ann Boswell:
+Richard Craig b: 1795 m: January 08, 1853. , Rushville, Schuyler Co., IL d: January 28, 1886 , IL Father: Mother:
9 David Boswell b: December 27, 1806 , Shenandoah Co., VA d: November 28, 1895 , Joshua Twp., Fulton Co., IL
+Nancy Colbert b: April 10, 1809 , Champaign Co., OH m: December 18, 1828 , Champaign Co., OH d: May 30, 1894 , Fulton Co., IL Father: Jesse Colbert Mother: Frances
10 Mary Ann Boswell b: September 18, 1829
10 Mahala Boswell b: March 10, 1831
10 Anna Maria Boswell b: March 24, 1833
10 Ezekiel Boswell b: October 18, 1834 , Jackson Twp., Champaign Co., OH d: June 02, 1905 , St.David, Fulton Co., IL
+Helen Carver b: July 20, 1835 , Fulton Co., IL m: July 05, 1857 , St.David, Fulton Co., IL d: December 25, 1916 , St.David, Fulton Co., IL Father: Pleasant Moorman Carver Mother: Catherine Shryock
11 William Edgar Boswell b: May 27, 1858 , Fulton Co., IL d: February 06, 1917 , Fulton Co., IL
+Rebecca Jane Denney b: March 04, 1859 , OH m: November 09, 1979 , IL d: September 07, 1931 , Dunfermline, Fulton Co., IL Father: Solomon T. Denney Mother: Mary Emmaline Jennings
12 Emma Boswell
12 Bertha Boswell b: 1880 , Fulton Co., IL
12 Fred Boswell b: January 09, 1882 , Fulton Co., IL d: October 03, 1917
+Elizabeth Wells Father: Mother:
13 Harley Boswell
+Dorothy Hauser Father: Mother:
14 Patricia Boswell
14 Richard Boswell
13 Bruce Boswell
13 Leo Boswell
13 Merle Boswell
12 Bert Boswell b: July 31, 1884 , Fulton Co., IL d: April 18, 1950
12 Della May Boswell b: July 28, 1886 , Fulton Co., IL d: October 08, 1973
+Charles M. Willcoxen m: 1907 Father: Mother:
13 Charella Willcoxen
+Hugh Woodward Father: Mother:
12 Pearl Boswell b: November 19, 1890 , Buckheart Twp., Fulton Co., IL d: May 04, 1984 , E.Peoria, Peoria Co., IL
+James Jasper Davis b: March 02, 1882 , Franklin, PA m: July 29, 1908 , Canton, Fulton Co., IL d: December 12, 1932 , St.David, Fulton Co., IL Father: Mother:
13 Gladys Davis
+Charles Saville d: Abt 1993 , Fulton Co., IL Father: Mother:
*2nd Husband of Gladys Davis:
+Curtis Anderson Father: Mother:

14 Peggy Joanna Anderson
13 Raymond Leslie Davis b: December 19, 1908 , St.David, Fulton Co., IL d: February 29, 1976 , Peoria, Peoria Co., IL
+Edith Harr b: November 04, 1906 d: Aft 1984 , IL Father: Mother:
*2nd Wife of Raymond Leslie Davis:
+Geraldine Rose Lanan b: May 24, 1917 , Kingston Mines, Peoria Co., IL m: February 17, 1934 , IL d: July 08, 1970 , IL Father: Brian (Brina) Lanan Mother: Hazel Bell Palmer
14 Carole Joan Davis
+Berwyn Jan Dorethy Father: Clyde Russell Dorethy Mother: Irene Helenlois Jefford
15 Caroleen Rose Dorethy
+Steven Allen Harper Father: Mother:
14 Jimmie Ray Davis
+Mary Agnes Dorethy Father: Clyde Russell Dorethy Mother: Irene Helenlois Jefford
15 Darren Jay Davis
+Gretchen Elizabeth Lott Father: Mother:
15 Dirk James Davis
+Angela Grant Father: Mother:
15 Dale Jed Davis
+Lisa Susan Miller Father: Thomas Duane Miller Mother: Judith Ann Craker
14 Melody Rose Davis
+Charles Emig Father: Mother:
15 Donna Jean (Lace) Emig
13 Melba Davis
+Jesse Hootman Father: Mother:
14 James L. Hootman
+____ Barnes Father: Mother:
14 William Dean Hootman
+Roslyn Mae Skender Father: Mother:
15 ___ Hootman
15 ___ Hootman
*2nd Wife of William Dean Hootman:
+Sharen Kay Roudebush Father: Mother:
15 William Dean Hootman
14 Rebecca Sue Hootman
12 Daisy Boswell b: August 02, 1893 , Fulton Co., IL d: December 29, 1928
+Herbert Willcoxen m: October 06, 1916 Father: Mother:
13 Cleona Willcoxen
+Edward McGuire Father: Mother:
14 Eldon Willcoxen
14 Virginia Willcoxen
12 Margaret Boswell b: March 28, 1899 , Fulton Co., IL d: Abt 1983
+Joe Vacca Father: Mother:
13 Jack Vacca
11 Charles Pulaski Boswell b: April 03, 1862 , Fulton Co., IL d: August 17, 1892 , Maple Mills, Fulton Co., IL
+Cora McElwee b: 1868 , Brown Co., OH m: December 24, 1887 , Havana, Mason Co., IL d: November 09, 1950 , Rochester, NY Father: Mother: Mary
12 Harley Harrison Boswell b: September 01, 1888 , Liverpool, IL d: November 04, 1966 , Peoria, Peoria Co., IL
+Anna Weber b: May 29, 1886 , Peoria, Peoria Co., IL d: October 01, 1989 , Peoria, Peoria Co., IL Father: Emil Weber Mother: Katherine Kappler
12 Grace Elizabeth Boswell b: December 30, 1889 , Liverpool, IL
+___ Harrison Father: Mother:
12 Elmer Ellsworth Boswell b: February 02, 1891 , Liverpool, Fulton Co., IL d: October 01, 1989 , Berlin, VT
+Juanita Louise Richards b: March 14, 1898 , Mountain Home, IN d: December 29, 1977 , Cambridge, MA Father: Alonzo Richards Mother: Hattie Hendricks
13 Barbara Louise Boswell b: May 05, 1917 , Mountain Home, IN d: July 21, 1977 , Cambridge, MA
+Russell Lynch Father: Mother:
14 Deborah Frances Lynch
+Christopher Cooper Father: Mother:
15 Natalie Cooper
13 Frances Jeanne Boswell
+James Alfred Rippin b: December 20, 1918 , Philadelphia, PA d: Abt 1953 , Korea Father: Harry Rippen Mother: Hermine Kress
14 Jane Ann Rippen
+Stanley Winston Goldberg Father: Mother:
15 Sarah Goldberg
15 David Scott Goldberg
15 Stephen Goldberg
14 James Alfred Rippen
+Mary Benoit Father: Paul Benoit Mother: Alicia
15 Bartholomew Benoit
14 Jessica Boswell Rippen
+Barry Brownell Father: Mother:
15 Seth Brownell
15 Nora Lynn Brownell
*2nd Husband of Jessica Boswell Rippen:
+Raymond Moore Father: Mother:
*2nd Husband of Frances Jeanne Boswell:
+Edward James Willcox Father: Mother:
14 Mary Elizabeth Willcox
+Elisha Morgan Father: Hugh Morgan Mother:
*2nd Husband of Mary Elizabeth Willcox:
+Henry Kwaitkowski Father: Henry Kwaitkowski Mother: Rose
14 Robert Julius Willcox
+Robin Standke Father: Herbert Standke Mother: Eve
15 Michael Standke Willcox
14 Barbara Louise Willcox
+John Dwyer Father: Clarendce Dwyer Mother: Grayce
15 Sarah Frances Dwyer
15 Samuel Achilles Dwyer
*3rd Husband of Frances Jeanne Boswell:
+Achilles Marzorati Bellucci Father: Achille Guiseppe Bellucci Mother: Josephine Marzorati
12 Nellie May Boswell b: May 09, 1892 , Liverpool, Fulton Co., IL d: 1974 , Rochester, NY
+Robert Watson Father: Mother:
13 Robert Watson
+Silvia Father: Mother:
13 William Watson
13 Harley James Watson
+Mary Catherine King Father: Mother:
14 Diane Catherine Watson
14 Carole Margaret Watson
+Michael Dunn Father: Mother:
14 Thomas Harley Watson
+Mary Huslak Father: Mother:
14 Antoinette Frances Watson
11 Emma Frances Boswell b: August 11, 1865 , Fulton Co., IL d: December 31, 1888
11 John A. Wesley Boswell b: June 02, 1867 , Fulton Co., IL d: March 15, 1874
11 David Elmer Boswell b: December 02, 1869 , Fulton Co., IL d: May 21, 1953 , Peoria, Peoria Co., IL

+Rebecca Viola Taylor b: 1877 d: October 15, 1911 , Tulsa, OK Father: Thomas Ezekial Taylor Mother: Martha Ellen Eades
12 Helen Martha Boswell b: January 09, 1903 , Hannible, MO d: April 22, 1987 , Little Rock, AR
+Harry Milton Sutton b: February 11, 1903 , Little Rock, AR m: 1920 d: June 27, 1966 , Little Rock, AR Father: Joseph William Sutton Mother: Ada Core
13 ___ Sutton
13 Dorothy M. Sutton b: July 26, 1961 d: March 22, 1921 , Tulsa, OK
13 Harry Milton Sutton
+Ida Staggs Father: Mother:
14 Richard Sutton
14 Dan Sutton
14 Tina Marie Sutton
13 Joseph William Sutton
13 Rose Lee Sutton
+Fred Leo Leonetti Father: Frank Leonetti Mother: Rose Maria Marasco
13 Rose Mary Sutton b: January 17, 1936 , Little Rock, AR d: March 1936 , Little Rock, AR
11 George Franklin (Frank) Boswell b: May 11, 1872 , Fulton Co., IL
+Alma Riley Father: Mother:
11 Edgar (Eddie) Boswell b: April 15, 1875 , Fulton Co., IL d: July 22, 1876
11 Ada May Boswell b: April 16, 1878 d: May 31, 1885
11 Hiram Boswell b: October 06, 1880
10 Barbara Boswell b: December 13, 1836 , Champaign Co., OH
+___ Bell Father: Mother:
10 Stephen J. Boswell b: October 31, 1838 , Champaign Co., OH d: May 10, 1923
+Jane DeArmond b: Abt 1840 , PA m: 1861 Father: John DeArmond Mother: Elizabeth Campbell
11 Mahalia Boswell b: Abt 1867 , IL
11 Luella Boswell b: Abt 1873 , IL
11 David Boswell b: Abt 1880 , IL
10 Frances Jane Boswell b: December 11, 1840 d: August 10, 1841
10 Sarah Elizabeth Boswell b: March 09, 1843 , Champaign Co., OH d: June 17, 1922
+Cyrus Libby b: Abt 1821 , DE Father: Cyrus Libby Mother:
11 Lucy Jane Libby b: Abt 1871 , IL
11 Ida V. Libby b: 1872 , IL
11 Charles M. Libby b: Abt 1874 , IL
11 John W. Libby b: Abt 1876 , IL
*2nd Husband of Sarah Elizabeth Boswell:
+Daniel Henderson Father: Mother:
11 Mary Henderson b: Abt 1860 , IL
11 David Henderson b: Abt 1866 , IL
10 David Boswell b: January 18, 1845 d: August 04, 1862
10 John Boswell b: August 30, 1847 , Champaign Co., OH d: November 11, 1854
10 Oliver Boswell b: February 11, 1850
10 Lucinda Boswell b: May 18, 1856 , Fulton Co., IL d: June 16, 1931
+Samuel C. Brenner Father: Mother:
9 Jemima Boswell b: Abt 1813 , Champaign Co., OH
+Thomas Baldwin m: December 26, 1833 , Champaign Co., OH Father: Mother:
9 Ezekiel Boswell b: Abt 1815 , Champaign Co., OH d: 1859 , Canton, Fulton Co., IL
+Sabina Church b: Abt 1816 , VA m: September 09, 1837 , Knox Co., IL Father: Mother:
10 Sarah J. Boswell b: Abt 1838 , IL
10 Margaret A. Boswell b: Abt 1840 , IL
10 Martha E. Boswell b: Abt 1845 , IL
10 James W. Boswell b: Abt 1850 , IL
10 Sabina Boswell b: Abt 1851 , IL
10 Josephine Boswell b: Abt 1854 , IL
10 John D. Boswell b: 1855 , IL
10 Stephen Boswell b: 1859 , IL
8 Frances Boswell b: Abt 1780 d: Aft 1850
+Robert McKibben m: 1798 Father: Mother:
8 Ezekiel Boswell b: Abt 1785 d: February 09, 1835 , IN
+Lucy Robertson m: September 11, 1806 d: September 03, 1845 , IN Father: William Robertson Mother:
9 Stroder Boswell
9 Levi Boswell
9 Stephen Boswell
9 Rias Boswell
9 Isaac Boswell
9 George Boswell
9 Susan Boswell
9 Anna Boswell
9 Rhoda Boswell
9 Ezekiel Boswell b: July 17, 1824 d: March 20, 1904 , IN
+Martha Hughes b: November 17, 1826 m: January 08, 1846 , IN d: March 17, 1863 , IN Father: Jesse Hughes Mother:
7 James Boswell b: 1730-1732 , Gloucester Co., VA d: 1812 , Person Co.,NC
+Sarah _____ b: Abt 1736 m: 1756 , Spotsylvania Co.,VA d: 1776 , Mecklenburg Co.,VA Father: Mother:
8 Robert Boswell b: Abt 1757 , Spotsylvania Co.,VA d: September 1781 , Battle at Utaw Springs, Charleston Dist., SC
+unknown Father: Mother:
9 Jesse Boswell
9 (?)Joel Boswell
9 (?)John Boswell
8 David Boswell/Bazwell b: 1759 , Mecklenburg Co., NC d: December 29, 1836 , Williamson Co., TN
+Susan/Susannah Price b: Abt 1772 m: June 25, 1792 , Orange Co., NC d: Aft 1850 , Maury Co., TN Father: Mother:
9 child Boswell b: Abt 1793 , Caswell Co., NC
9 child Boswell b: Abt 1795 , Caswell Co., NC
9 child Boswell b: Abt 1797 , Caswell Co., NC
9 William Boswell b: Abt 1799 , Person Co., NC d: Aft 1840 , Williamson Co., TN
+Lucy Maupin/Moppen m: October 31, 1826 , Williamson co., TN Father: Mother:
9 Rebecca Boswell b: Abt 1803 , Person Co., NC d: Aft 1850 , Maury Co., TN
+John Smith m: August 07, 1822 , Williamson Co., TN Father: Mother:
9 Nicy Boswell b: Abt 1805 , GA
+Henderson Black m: March 21, 1826 , Williamson Co., TN Father: Mother:
9 Sarah Boswell b: Abt 1808 , GA
+George W. Maupin/Mauvine/Maurine m: October 22, 1832 , Williamson Co., TN Father: Mother:
9 Lucy Boswell b: Abt 1810 , GA d: Aft 1850 , Williamson Co., TN
+William Warren m: January 17, 1831 , Williamson Co., TN Father: Mother:
9 Elizabeth Boswell b: Abt 1812 , GA d: Aft 1850 , Maury Co., TN
+John Maupin m: December 18, 1834 , Williamson Co., TN Father: Mother:
9 Susan J. Boswell b: Abt 1814 , Person Co., NC
+John Warren m: October 12, 1845 , Williamson Co., TN Father: Mother:
9 Minerva Ann Boswell b: Abt 1815 , Person Co., NC
+William F. Warren m: September 27, 1849 , Williamson Co., TN Father: Mother:
9 Permelia Boswell b: Abt 1819 , Person Co., NC d: Aft 1850 , Maury Co., TN
+Benjamin R. Emberson b: , TN m: August 08, 1839 , Williamson Co., TN d: Aft 1850 , Maury Co., TN Father: Mother:
10 Sarah Emberson b: Abt 1841
10 David Emberson b: Abt 1843
10 Mary Emberson b: Abt 1845

8 Sarah Boswell b: 1761 , Mecklenburg Co., VA d: , AL
+Burton Price/Pride m: October 29, 1780 , Caswell Co.,NC Father: Mother:
*2nd Husband of Sarah Boswell:
+Joel Robeson/Robertson/Rabersham m: December 24, 1805 , Person Co.,NC d: , AL Father: Mother:
8 Frances Boswell b: Abt 1763 , Mecklenburg Co., VA d: , Maury Co., TN
+John Robeson/Robertson m: October 12, 1784 , Caswell Co.,NC Father: Mother:
8 Mary Boswell b: 1765 , Mecklenburg Co.,VA
+Daniel McFarland m: September 10, 1789 , Caswell Co.,NC Father: Mother:
8 Benjamin Boswell b: 1768 , Mecklenburg Co.,VA d: 1825-1826 , Mush Creek, Greenville Co.,SC
+Frances Dunaway b: October 27, 1770 , Mecklenburg Co., VA m: 1789 , Caswell Co.,NC d: June 15, 1857 , Mush Creek, Greenville Co.,SC Father: Abram Dunaway/Dunnaway Mother:
9 Martha (Patsy) Boswell b: March 03, 1790 , Person Co., NC d: May 31, 1844 , Greenville Co., SC
+John Pettypoole/PettyPoole b: 1785 , Greenville Co.,SC m: Abt 1805 , Greenville Co.,SC d: March 01, 1848 , Greenville Co.,SC Father: William Pettypoole/PettyPoole Mother: Annie Street
10 Frances Pool b: July 13, 1807 , Greenville Co.,SC d: , TX
+Hiram Cox Father: Mother:
10 Ann Pool b: October 08, 1809 , Greenville Co.,SC d: May 19, 1896 , Much Creek, Greenville Co.,SC
+Ansley Albert Neves m: December 21, 1833 , Greenville Co.,SC Father: Mother:
11 [31] William Perry Zachariah Franklin Neves b: February 10, 1835 , Tigerville, Greenville Co.,SC d: August 02, 1917 , Greenville Co., SC
+[30] Frances Elizabeth Boswell b: March 26, 1845 , Tigerville, Greenville Co.,SC m: November 30, 1865 , Tigerville, Greenville Co.,SC d: December 16, 1935 , Mush Creek, Greenville Co.,SC Father: Benjamin Boswell Mother: Mary Jane P'Pool
12 Chester Lafayette Neves b: October 17, 1866 , Tigerville, SC d: December 27, 1868 , Tigerville, SC
12 Naomi Tehula Neves b: October 24, 1868 , Tigerville, SC d: March 24, 1864 , Greenville, SC
+Gideon Moon m: December 24, 1891 Father: Mother:
12 Mary Elizabeth Neves b: February 28, 1871 , Tigerville, SC d: March 24, 1964 , Greenville, SC
+Charles Proctor Bramlett m: December 26, 1889 , Tigerville, SC Father: Mother:
12 Lenora Ann Oregon Neves b: March 14, 1873 , Tigerville, Greenville Co.,SC d: January 10, 1959 , Newport News, VA
+Thomas America Fowler m: February 11, 1903 Father: Mother:
12 William Arthur Neves b: August 09, 1875 , Mush Creek, SC d: November 01, 1946 , Greenville, SC
+Ethel Annie Gilreath b: June 22, 1878 , Jackson Grove, SC m: December 27, 1898 , Greenville, SC d: September 18, 1960 , Jackson Grove, SC Father: John Henry Gilreath Mother: Jane Ingram
13 Marion Neves b: March 21, 1900 , Greenville, SC
+Ansel Madison Hawkins, Senator m: December 24, 1927 , Taylors d: 1976 Father: Mother:
13 Grace Neves b: November 01, 1902 , Traveler's Rest, Greenville Co.,SC
+Robert LeRoy Anderson m: September 23, 1924 , Taylors, SC Father: James Robert Anderson Mother: Lula Watson
14 Nell Anderson b: , Traveler's Rest, Greenville Co.,SC
+Thomas J. Gibson Father: Mother:
13 Charles Arthur Neves b: June 27, 1907 , Greenville Co.,SC d: September 15, 1958 , Atlanta, GA
+Willi Mae Cottingham b: January 20, 1912 , Lumberton, SC Father: James Leroy Cottingham Mother: Gertrude Wingate
14 Charles Arthur Neves, Jr. b: July 07, 1945 d: January 25, 1984 , Washington D.C.
13 Lucile Neves b: February 24, 1905 , Traveler's Rest, Greenville Co.,SC
+James Dunklin Kilgore, Rev. b: September 15, 1900 , Ridgeland, SC m: May 07, 1928 , Greenville Co.,SC Father: Joseph Kilgore Mother:
14 Mildred Fennell Kilgore b: October 23, 1936 , SC
+Robert Earl Kavanaugh m: March 02, 1962 , CA Father: _____ Kavanaugh Mother: Mildred _____
15 Robert Kavanaugh b: January 12, 1964 , Greenville Co.,SC
+Kari _____ m: March 19, 1983 Father: Mother:
15 Angela Kavanaugh b: December 20, 1965
15 James Kavanaugh b: April 07, 1967
13 Elwyn Gilreath Neves, Sr. b: May 17, 1911 , Taylors, SC
+Louisa Thrackston m: February 06, 1942 , Greenville Co.,SC Father: James Edward Thrackston Mother: Ella Hawkins
14 Elwyn Gilreath Neves, Jr. b: December 31, 1943 , Greenville Co.,SC
14 James Edward Neves b: November 03, 1947 , Greenville Co.,SC
+Deborah Lee Dyer b: November 09, 1958 m: December 28, 1978 , Johnson City, TN Father: William Mills Dyer Mother: Marjorie _____
15 James Edward Neves, Jr. b: April 03, 1979 , Buncombe Co.,NC
13 Daisy Neves b: October 02, 1913 , Greenville Co.,SC
+Earl Vinson Jones m: September 02, 1939 , Greenville Co.,SC Father: Mother:
13 William Arthur Neves, Jr b: November 17, 1918 , Greenville Co.,SC d: October 07, 1979 , Dodge City, KA
+Doris Elaine Seacat m: May 18, 1945 , Bucklin, KA Father: Clarence Noble Seacat Mother: Gladys Stockwell
14 Mark Douglas Neves b: August 01, 1951 , Bucklin, KA
+Joyce d'Armand m: December 28, 1974 Father: Mother:
15 Brandi Neves b: October 03, 1977 , Bucklin, KA
15 Lore Renee Neves b: November 1981 , Kansas City, KA
14 Marcia Kay Neves b: May 09, 1953 , Bucklin, KA
+_____ Hendricks Father: Mother:
14 Judy Lynn Neves b: January 23, 1956
+Patrick Stephen Moock m: December 30, 1976 , Dodge City, KA Father: Joseph E. Moock, Jr. Mother:
15 Ryan Moock b: February 24, 1974 , Baton Rouge, LA
15 Allison Theresa Moock b: November 11, 1980 , Baton Rouge, LA
12 Elle Eugenia Neves b: November 19, 1877 , Tigerville, Greenville Co.,SC d: April 04, 1865 , Greenville Co.,SC
+unknown b: , Newport News, VA Father: Mother:
12 Benjamin Earl Neves b: April 18, 1880 , Tigerville, Greenville Co.,SC d: June 07, 1958 , Locust Hill, Greenville Co.,SC
+Alice Barbare m: December 24, 1904 Father: Mother:
12 Frank Ernest Neves b: February 24, 1883 , Tigerville, Greenville Co.,SC d: March 01, 1932 , Locust Hill, Greenville Co.,SC
+Mary (Molly) Barbare m: November 15, 1900 Father: Mother:
12 Toy Talmadge Neves b: September 11, 1885 , Tigerville, Greenville Co.,SC d: May 20, 1975 , Dover, DE
+Suzanne Bessoin m: , Paris, France Father: Mother:
10 Lucretia Pool b: August 25, 1818 , Greenville Co.,SC d: October 27, 1890 , Greenville Co.,SC
+James H. Talley m: September 19, 1846 Father: Mother:
10 Thornton P'Pool b: April 01, 1819 , Greenville Co.,SC d: July 29, 1905 , Liberty Hill, Liberty Co.,TX
+Eliza Bramlett b: , Granville Co., NC Father: Mother:
11 Edgar Bramlett Pettypoole
*2nd Wife of Thornton P'Pool:
+Asenath Rose Burton m: 1840 , SC d: 1860 , Williamson Co., TX Father: Mother:
11 John Pettypoole
11 Benjamin Pettypoole
11 Alberry Pettypoole
11 Martha Pettypoole
11 Robert Pettypoole
11 Elizabeth Pettypoole
11 Luther Magby Pettypoole b: 1852 , Greenville Co., SC d: 1893 , Liberty Hill, TX
12 son Pettypoole
13 son Pettypoole
14 Ferol Pettypool
+___ Knape Father: Mother:
11 Landrum Pettypoole
11 William Henry Pettypoole
11 Rose Pettypoole
11 Wade Hampton Pettypoole
10 Caroline Pool b: May 31, 1821 , Greenville Co.,SC d: November 24, 1897 , Greenville Co.,SC
+James Madison Bailey b: December 15, 1815 , Tigerville, Greenville Co.,SC m: Abt 1842 Father: David Bailey Mother: Mary _____
11 David T. Bailey b: January 20, 1843 , Greenville Co.,SC d: June 19, 1929 , Locust Hill, Greenville Co.,SC
+Mary Jane Mitchell b: 1846 d: December 29, 1934 Father: Archibald Mitchell Mother:

12 Rebecca Mary Bailey b: October 01, 1869 d: November 23, 1951
+P. Walker Smith b: November 02, 1853 , Greer, SC d: April 12, 1937 Father: Mother:
12 James David Bailey b: 1872 d: 1941
+Dora Kelley d: 1974 Father: Mother:
13 David E. Bailey b: 1896
13 Lucy Fellis Bailey b: 1897
13 James Madison Bailey b: December 08, 1900 d: September 29, 1970
+Gladys Nalley Father: Mother:
14 Linda Bailey
+Floyd ____ Father: Mother:
13 Jesse L. Bailey b: 1901
13 Helen L. Bailey b: 1905
13 India P. Bailey b: 1911
+ _____ Nixon Father: Mother:
12 Carrie Dell Bailey b: September 18, 1881 d: July 06, 1917 , Locust Hill, Greenville Co.,SC
11 Martha Ann Bailey b: March 31, 1840 , Greenville Co.,SC d: November 26, 1928 , Tigerville, Greenville Co.,SC
+Francis Winder Pearson b: March 07, 1840 m: March 21, 1870 , Tigerville, Greenville Co.,SC d: November 29, 1908 , Tigerville, Greenville Co.,SC Father: James (Bullard?) Pearson Mother: Rebecca Barr Glen
12 Jesse Lambert Pearson b: December 23, 1870 , Tigerville, Greenville Co.,SC d: November 25, 1927 , Greer, SC
+Dicy Ann Collins m: December 21, 1893 Father: Mother:
12 James Lambert Pearson b: June 23, 1872 , Tigerville, Greenville Co.,SC d: July 15, 1896 , Taylors, SC
+Junie Ross Neves Father: Mother:
12 Lavona Ophela Pearson b: June 23, 1874 , Tigerville, Greenville Co.,SC d: July 23, 1897 , Mush Creek, Greenville Co.,SC
+Curry Arthur Fowler Father: Mother:
12 Lillah Marona Pearson b: September 30, 1875 , Tigerville, Greenville Co.,SC d: April 23, 1940 , Tigerville, Greenville Co.,SC
+Willis Wilson Crain m: March 02, 1889 Father: Mother:
12 David Arthur Pearson b: April 02, 1878 , Tigerville, Greenville Co.,SC d: June 07, 1953 , Mush Creek, Greenville Co.,SC
+Etta Flora Green Father: Mother:
12 Carrie Della Pearson b: February 04, 1880 , Tigerville, Greenville Co.,SC d: April 03, 1921 , Greenville Co.,SC
+Arthur Ferguson m: November 01, 1906 Father: Mother:
12 William Lafayette Pearson b: April 11, 1881 , Tigerville, Greenville Co.,SC d: August 1950 , Dewitt, AR
+Maudie N. Lay Father: Mother:
12 Charles Edward Pearson b: September 11, 1882 , Tigerville, Greenville Co.,SC d: January 02, 1966 , Mush Creek, Greenville Co.,SC
+Eva Jane Rhodes b: May 15, 1894 , Tigerville, Greenville Co.,SC m: July 31, 1910 , Tigerville, Greenville Co.,SC d: August 16, 1959 , Greenville Co.,SC Father: John H. Rhodes Mother: Emma E. Turner
13 Charles Earl Pearson b: May 03, 1911 , Tigerville, Greenville Co.,SC d: November 08, 1965 , Pima Co.,AZ
+Nancy Nora Gilreath m: September 03, 1932 Father: Mother:
13 Ruth Agnes Pearson b: February 14, 1913 , Tigerville, Greenville Co.,SC
+John Thomas Stewart m: February 16, 1935 Father: Mother:
*2nd Husband of Ruth Agnes Pearson:
+Jesse Wilson Bass m: September 30, 1962 Father: Mother:
13 Nora Lucille Pearson b: May 27, 1915 , Tigerville, Greenville Co.,SC
+Theron David Johnson m: April 14, 1934 Father: Mother:
13 John Woodrow (Woody) Pearson b: December 24, 1918 , Tigerville, Greenville Co.,SC
+Helen May Sobey b: December 01, 1926 , Cambridge, Suffolk Co., MA m: September 01, 1950 , N.A.S., Quonset Point, Washington Co.,RI Father: William Elmer Sobey Mother: May Katherine McDonald
14 John David Pearson b: July 11, 1951
14 Margaret Ann Pearson b: May 29, 1959 , Milton, Santa Rosa Co., FL
+Kevin Edward Tatalajski b: July 12, 1955 , Yorktown, VA m: April 14, 1978 , Tucson, AZ Father: Edward Francis Tatalajski Mother: Beyy Jeane Allen
15 Juliana Alyse Tatalajski b: September 01, 1979 , Tucson, AZ
13 George Wendell Pearson b: January 09, 1926 , Taylors, SC d: January 18, 1926 , Taylors, SC
13 Frances Louise Pearson b: July 05, 1929 , Taylors, SC
+James Rudolph Cox m: February 05, 1955 Father: Mother:
12 Liddie Jane Pearson b: September 11, 1882 , Tigerville, Greenville Co.,SC d: February 17, 1958 , Mush Creek, Greenville Co.,SC
+Jesse L. Clark Father: Mother:
12 Rebekah Lucinda Pearson b: January 21, 1927 , Tigerville, Greenville Co.,SC d: April 12, 1927 , Greer, SC
+Joseph Henry Wilson m: September 21, 1906 Father: Mother:
12 John Haskell Pearson b: May 17, 1886 , Tigerville, Greenville Co.,SC d: December 01, 1961 , Mush Creek, Greenville Co.,SC
+Brannon Clark m: February 1910 Father: Mother:
11 Baylis Earle Bailey b: April 04, 1849 , Tigerville, SC d: March 16, 1901 , Mush Creek, SC
+Isabella Trammell b: July 19, 1849 d: June 04, 1822 , Mush Creek, SC Father: Mother:
12 Ellie Eugene Bailey b: June 17, 1875 d: March 08, 1948
+ _____ Scroggins Father: Mother:
12 Eva Lee Bailey b: September 21, 1878 d: July 31, 1884
12 Carrie B. Bailey b: November 30, 1884 d: April 12, 1962
+H. G. Hitt Father: Mother:
13 Heywood Hitt
13 Francis Hitt
12 Lina Bailey b: August 18, 1880
+W. M. Keeler Father: Mother:
13 Ruth Keeler b: June 12, 1908
13 Groves Keeler b: July 08, 1910
13 Ethyl Keeler b: January 05, 1920
12 Jesse Earle Bailey, Rev. b: August 01, 1876
+Anna Scott Father: Mother:
13 John Bailey
13 Francis Bailey
13 Edwin Bailey
13 Eva Lee Bailey
11 Robert Jordan (Bob) Bailey b: November 19, 1852 , Tigerville, SC d: September 16, 1924 , New liberty, SC
+Elizabeth Trammell b: September 20, 1851 d: January 02, 1934 Father: Mother:
12 Woody M. Bailey b: April 11, 1876 d: February 04, 1894
12 Annie Bailey b: June 04, 1877 d: January 27, 1928
+William Fowler Father: Mother:
12 Etta Bailey b: March 30, 1878 d: November 13, 1902
+William Talley b: March 30, 1879 d: November 13, 1852 Father: Mother:
12 Cora Bailey b: September 10, 1881 d: October 01, 1951
+Whitner M. Guest b: August 11, 1880 d: October 20, 1929 Father: Mother:
12 Sally D. Bailey b: June 07, 1885 d: September 15, 1905
12 Vollie C. Bailey b: February 14, 1888 d: August 18, 1962
+Pearl Guest Father: Mother:
11 Delphina (Della) Bailey b: February 16, 1853 , Tigerville, SC d: October 17, 1946 , Mush Creek, SC
+Wilburn Trammell b: February 26, 1853 d: February 26, 1915 Father: Mother:
12 Earle Trammell b: February 26, 1881 d: March 29, 1909 , Mush Creek, SC
11 John William Bailey b: November 18, 1846 , Tigerville, SC d: October 09, 1892 , Mush Creek, SC
+Mamie Shackleford d: October 21, 1877 Father: Mother:
12 Betty Bailey b: June 10, 1874 d: May 10, 1964
+Currie Fowler b: September 15, 1873 d: May 03, 1934 Father: Mother:
13 Hortense Fowler b: July 10, 1900 d: March 09, 1965
+Herbert (Bert) Jones Father: Mother:
14 Helen Jones
14 Ray Jones

14 Lloyd Jones
14 Sarah Jones
14 Buddy Jones
13 Louise Fowler b: April 06, 1903
12 Lewis Bailey b: October 07, 1877
+Emily Gosnell Father: Mother:
13 Flary Maie Bailey
+_____ Pittman Father: Mother:
13 Alice Bailey
+_____ Pittman Father: Mother:
13 William Edward Bailey
+Lucile Stewart Father: Mother:
13 Maggie Bailey
+_____ Stewart Father: Mother:
13 Gladys Bailey
+_____ Campbell Father: Mother:
13 Johnny Bailey d: , young
13 Eva Bailey
+_____ Poole Father: Mother:
11 Mary G. Bailey b: August 15, 1858 , Tigerville, SC d: December 31, 1901 , Mush Creek, SC
+_____ Smith Father: Mother:
12 Vannie Smith
12 son Smith
10 Alfred Pool b: July 24, 1824 , Greenville Co.,SC d: September 07, 1863 , Greenville Co.,SC
+_____ Mullinax Father: Mother:
10 Martha Gilliam Pool b: December 04, 1827 , Greenville Co.,SC d: September 28, 1913 , Greer, SC
+Samuel Hutchings/Hutchins m: July 14, 1846 Father: Mother:
10 Robert Gordon P'Pool b: 1828 , Greenville Co.,SC d: January 02, 1848 , Mexican War
10 George Washington P'Pool b: Abt 1829 , Greenville Co.,SC
+Delphine Taylor Father: Mother:
10 Elizabeth Pool b: Abt 1830 , Greenville Co.,SC
+Benjamin Landreth/Landruth Father: Mother:
10 Jordan Pool d: , MS
9 Lemuel Boswell b: 1791 , Caswell (now Person) Co.,NC d: 1838 , Tigerville, Greenville Co.,SC
+Nancy Nicoll/Nicholls b: March 10, 1799 , Tigerville, Greenville Co.,SC m: 1816 , Tigerville, Greenville Co.,SC d: June 10, 1875 , Simpsonville, Greenville Co., SC Father: John Nicoll, Jr. Mother: Mary Barton
10 Benjamin Boswell b: November 16, 1817 , Tigerville, Greenville Co.,SC d: November 07, 1896 , Mush Creek, Greenville Co.,SC
+Mary Jane P'Pool b: January 16, 1828 , Greenville Co.,SC m: March 07, 1844 , Tigerville, Greenville Co.,SC d: April 16, 1906 , Greenville Co.,SC Father: Claybourn P'Pool Mother: Frances Pace
11 Earl Boswell b: December 25, 1844 , SC d: April 1879 , SC
+Bessie Tipton Father: Mother:
11 [30] Frances Elizabeth Boswell b: March 26, 1845 , Tigerville, Greenville Co.,SC d: December 16, 1935 , Mush Creek, Greenville Co.,SC
+[31] William Perry Zachariah Franklin Neves b: February 10, 1835 , Tigerville, Greenville Co.,SC m: November 30, 1865 , Tigerville, Greenville Co.,SC d: August 02, 1917 , Greenville Co., SC Father: Ansley Albert Neves Mother: Ann Pool
11 James Lemuel Boswell b: August 06, 1848 , Tigerville, Greenville Co.,SC d: May 30, 1920 , Greenville Co., SC
+Rebecca McKinney b: September 28, 1850 , Greenville Co., SC d: October 09, 1907 , Greenville Co., SC Father: Mother:
12 Leila/Lella Boswell
+Worth Campbell Father: Mother:
12 Lucinda (Lou) Boswell b: December 03, 1869 , SC d: July 24, 1962 , Greenville Co.,SC
+Will Johnson Father: Mother:
12 Victoria Boswell b: April 08, 1872 , SC d: May 12, 1944 , SC
+William Clinton Barton Father: Mother:
12 William Edward Vance Augestine Boswell b: December 29, 1874 , SC d: July 07, 1958
+Hattie Moore Compton b: September 29, 1876 , Greenville Co.,SC d: August 07, 1958 Father: Mother:
13 Delie Ollie Louise Boswell b: April 26, 1896 , Greenville Co.,SC d: June 06, 1979
+Carl Samuel Guest b: February 15, 1893 d: January 04, 1961 , Greenville Co.,SC Father: Mother:
14 Mary Louise Guest b: April 09, 1915 , Greenville Co.,SC
+Joseph Burns Father: Mother:
14 William Carl Guest b: March 18, 1918 , Greenville Co.,SC
+Nell Grant Father: Mother:
14 Frances Irene (Pat) Guest b: May 19, 1921 , Greenville Co.,SC
+Joseph Findley, Jr. Father: Mother:
14 Dorothy Lee Guest b: March 09, 1924 , Greenville Co.,SC
+David Sheppard Father: Mother:
14 Sarah Maxine Guest b: September 17, 1928 , Greenville Co.,SC
+James Hudson Father: Mother:
14 Norma Jean Guest b: February 12, 1932 , Greenville Co.,SC
+William Turner Father: Mother:
13 Edna Irene Boswell b: March 22, 1898 , Greenville Co.,SC d: September 08, 1982
+Clarence Gordon Belcher b: June 10, 1895 d: March 06, 1970 Father: Mother:
14 Burnett Boswell Belcher
+Jacqueline Leah Wells b: November 29, 1924 , Tampa, Hillsborough Co., FL Father: Mother:
15 Roger Lee Belcher b: September 13, 1951 , Savannah, GA
13 Admiral Dewey Boswell b: June 30, 1900 , Greenville Co.,SC d: March 03, 1975 , Greenville Co., SC
+Vera Hughes b: August 03, 1904 Father: Mother:
13 John Leo Boswell b: February 14, 1909
+Brinnie Green m: April 21, 1928 , Greenville Co.,SC Father: Mother:
13 Nellie Josephine Boswell b: October 14 d: , infancy
12 Minnie Boswell b: 1878
+Samuel Burrell Cox Father: Burrell Cox Mother: Emily Strum/Strumbe
13 Ray Dennis Cox b: 1896 , SC
+Louisa Johnson Father: Mother:
13 Ruth Cox
+Willis Bayne Father: Mother:
13 Lester Cox
13 Harold Cox
+Lillie Burns Father: Mother:
13 Agnes Cox
+Robert Burns Father: Mother:
14 Doris Burns
+Blythe Poole, Jr Father: Mother:
14 Barbara Jean Burns
+Wington Joseph Taylor Father: Mother:
14 Linda Burns
+George F. Ducker III Father: Mother:
12 Mary Rebecca Boswell b: March 31, 1881 , Tigerville, SC
+George Washington Johnson b: , Tigerville, SC Father: Mother:
13 William Allender Johnson
13 Robert Earle Johnson
13 Ethel Caroline Johnson
13 Margie Lee Johnson
+Harry Eugene Plumblee b: November 14, 1902 , Locust Hill, Greenville Co.,SC m: December 23, 1928 d: February 25, 1978 , Greenville Co.,SC Father: John Otis Plumblee Mother: Annie Ballenger

14 Harry Eugene Plumblee, Jr., Ph.D. b: May 14, 1934 , Taylors, SC
+Katrena Mae Lundquist m: January 17, 1958 Father: Mother:
15 David Scott Plumblee b: November 26, 1962 , Smyrna, GA
15 Kim Elaine Plumblee b: June 05, 1960 , Smyrna, GA
15 Gregory Alan Plumblee b: August 19, 1964 , Smyrna, GA
14 Mary Joe Plumblee b: January 16, 1937 , Taylors, SC
+Larry Augustus Mahoffey m: August 09, 1958 , Greenville Co.,SC Father: Mother:
15 Deidre Lee Mahoffey b: August 01, 1962 , Greenville Co.,SC
15 Larry Christopher Mahoffey b: October 18, 1965 , Greenville Co.,SC
13 Boyd Frederick Johnson
+Leila Smith Father: Mother:
13 Marion Lucille Johnson
+Chester Cunningham Father: Mother:
13 Ollie Mae Johnson
+Gary Hill Father: Mother:
12 Carey Boswell b: 1888 , SC d: 1971 , SC
+Mills Haskell Southerlin/Sudduth Father: Mother:
12 Shirley Boswell b: April 02, 1896 , SC d: January 05, 1969 , SC
+Alta Barnett Father: Mother:
12 Earl Boswell
11 Nannie Boswell b: , Tigerville, SC
+Kinchen (Tench) Trammell b: , Greenville Co.,SC Father: Mother:
12 Vardry Trammell
+Gertrude _____ Father: Mother:
12 Haroce Trammell b: May 15, 1881 d: April 14, 1934 , Welcome, SC
12 Nettie Trammell
11 Caroline Boswell b: May 07, 1852 , Greenville Co.,SC d: December 10, 1933 , New Liberty, SC
+Lecil L. Childs b: October 17, 1841 , Greenville Co.,SC d: October 11, 1917 , New Liberty, SC Father: Mother:
12 Gresham Childs b: July 17, 1895 , Greenville Co.,SC d: September 24, 1972 , Woodlawn, SC
+Lila Langley b: October 19, 1891 m: Abt 1920 d: July 23, 1953 , Woodlawn, SC Father: Mother:
13 W. Curtis Childs
13 Caroline (Carrie) Childs
13 Felix Childs
13 Lecil Childs
11 Baylis Earl Boswell b: March 09, 1854 , Tigerbville, SC d: November 12, 1934 , New Liberty, SC
+Huldah Ann Trammell b: March 17, 1845 , Tigerbville, SC d: June 07, 1909 , New Liberty, SC Father: Mother:
12 Elsie Lou Boswell b: July 08, 1880 , Gren d: November 25, 1929 , New Liberty, SC
12 Leila Boswell b: October 12, 1881 , Greenville Co.,SC d: November 1965 , Greenville Co.,SC
+Henry A. Batson Father: Mother:
12 Jerodean Boswell b: January 20, 1892 , Greenville Co.,SC d: August 1901 , SC
12 Homer Messine Boswell b: February 27, 1884 , Greenville Co.,SC d: August 17, 1954 , Greenville Co.,SC
12 Lora Boswell b: January 28, 1889 , GreOct.28,1960
+Yancey A. Batson, Jr. Father: Mother:
12 Paul Stradley Boswell b: Abt 1890 , Greenville Co.,SC
11 Benjamin Thomas Boswell b: April 01, 1856 , Tigerville, SC d: October 05, 1930 , Liberty, SC
+Mamie Wood b: March 05, 1873 , Tigerville, SC d: May 22, 1978 , Tigerville, SC Father: Theron E. Wood Mother:
12 Laura Boswell
+J. Velde Burnett Father: Mother:
*2nd Husband of Laura Boswell:
+States jolly, Rev. Father: Mother:
12 Theron E. Boswell b: September 21, 1891 , Greenville Co.,SC d: January 04, 1945 , New Liberty, SC
+Irene Langley Father: Mother:
12 Nannie Boswell
+Daniel H. McKinney Father: Mother:
13 Mary L. McKinney
12 Ruth Boswell
+Lloyd Lollis Father: Mother:
12 Eugene Boswell
12 Helen Boswell
+William S. Marshall Father: Mother:
11 Augustus Clayborne Boswell b: April 04, 1861 , Greenville Co.,SC d: November 05, 1954 , Greenville Co.,SC
+Sophia Bates b: February 12, 1875 , Greenville Co.,SC Father: Mother:
12 Marie Boswell b: October 11, 1895 , Greenville Co.,SC
+Thomas Milton McKinney m: December 01, 1912 , Greenville Co.,SC Father: Mother:
*2nd Husband of Marie Boswell:
+Edward Sumter Ballinger b: January 25, 1889 m: February 19, 1961 d: March 21, 1967 Father: Mother:
12 Annie Boswell b: April 10, 1899 , Greenville Co.,SC d: January 18, 1963 , Knoxville, TN
+John O'Neal m: 1922 Father: Mother:
11 Mary Eugenia (Jeannie) Boswell b: April 09, 1864 , Greenville Co.,SC d: January 17, 1943 , Greenville Co.,SC
+Stonewall Jackson Trammell b: August 08, 1860 , Greenville Co.,SC m: April 26, 1883 d: October 11, 1927 Father: Mother:
12 Ernest Ralph Trammell b: September 15, 1885 , Greenville Co.,SC d: April 09, 1924 , Springwood, SC
+Mary Hampton McCarrell b: July 27, 1884 , Greenville Co.,SC m: April 09, 1907 , Ft.Lauderdale, FL d: July 21, 1965 , Ft.Lauderdale, FL Father: Mother:
13 Kathleen Trammell b: March 01, 1908 , Ft.Lauderdale, FL
+James Bryant Cox d: December 30, 1930 , West Palm Beach, FL Father: Mother:
13 Ralph Clifton b: September 20, 1909 , Ft.Lauderdale, FL
+Jean LaFoy m: September 17, 1932 Father: Mother:
12 Claude Vance Trammell b: February 18, 1890 , Greenville Co.,SC d: July 06, 1940
11 Landrum S. Boswell b: April 10, 1859 , Tigerville, Greenville Co., SC d: February 02, 1948
+Mary Cox Father: Mother:
10 Mary (Polly) Boswell b: 1821 , Greenville Co., SC d: , TX
+John F. Edwards Father: Mother:
10 John (Jack) Boswell b: 1819-1827 , Greenville Co.,SC d: June 1848 , Mexican War
+Martha Thompson Father: Mother:
9 John M. Boswell b: 1792 , Mecklenburg Co.,VA d: August 17, 1864 , Tuscaloosa Co.,AL
+Flora Taylor b: Abt 1798 , Greenville Co.,SC m: September 03, 1815 , Greenville Co.,SC d: Aft 1883 , Tuscaloosa Co.,AL Father: Archibald Taylor Mother: Ann
10 Harriet Boswell b: 1816 , Greenville Co.,SC d: Bef 1878 , Bryce Mental Hosp., Tuscaloosa Co., AL
10 Sarah Elizabeth (Senia) Boswell b: May 20, 1818 , Greenville Co.,SC d: September 28, 1885 , Tuscaloosa Co.,AL
+William Wade Brent b: October 20, 1811 m: June 06, 1835 , Tuscaloosa Co.,AL d: August 17, 1892 Father: Mother:
11 Melissa Brent
11 Julia Anne Brent b: April 16, 1838 d: January 15, 1918
11 Frances A. Brent b: January 22, 1840
11 Tom L. Brent b: Abt 1851 d: 1936
11 Mary Ann Brent b: October 18, 1854 d: March 1939
+Basil Manley Sartain Father: Mother:
10 Frances Boswell b: March 17, 1820 , Greenville Co.,SC d: April 22, 1900 , Tuscaloosa Co., AL
+unknown Father: Mother:
11 Billy Boswell
11 Martha Boswell
11 daughter Boswell
+___ Skinner Father: Mother:
11 Joseph Boswell b: Abt 1837 d: Abt 1924
+Lovie Roycrafts b: 1873 m: January 10, 1892 d: 1969 Father: Mother:

10 Lemuel Boswell b: 1824 , Greenville Co.,SC d: 1853 , Phillips Co.,AR
+Margaret Hindrick/Hendricks/Hendrix m: November 05, 1838 , Tuscaloosa Co.,AL Father: Mother:
11 Taylor Boswell
10 Missouri (Mizzie) Boswell b: 1826 , Greenville Co.,SC
+_____ Skinner Father: Mother:
10 Margaret (Peggy) Boswell b: 1828 , Greenville Co.,SC d: , AL
+Benjamin Franklin Campbell m: May 07, 1848 , Tuscaloosa Co.,AL Father: Mother:
10 Martha C. Boswell b: 1830 , Marango Co.,AL
10 John Samuel Boswell b: 1833 , Tuscaloosa Co.,AL d: November 02, 1875 , Tuscaloosa Co.,AL
+Martha Caroline Thompson b: July 27, 1836 , Tuscaloosa Co., AL m: January 22, 1856 , Tuscaloosa Co.,AL d: 1930 , Pickens Co.,AL Father: William (Billy) Thompson Mother:
11 Missouri Ella Boswell b: 1857 , Tuscaloosa Co.,AL
11 William Franklin Boswell b: April 18, 1857 , Tuscaloosa Co.,AL d: , OK
+Josie Wallace b: January 22, 1856 , Tuscaloosa Co., AL Father: Mother:
11 John Alva Boswell b: February 28, 1861 , Tuscaloosa Co.,AL d: April 02, 1936 , Tuscaloosa Co., AL
+Alabama McGee Father: Mother:
11 Andrew (Anda) Boswell b: 1866 , Tuscaloosa Co.,AL d: , childhood
11 Henry Alford Boswell b: March 03, 1868 , Tuscaloosa Co.,AL d: August 11, 1944 , Tuscaloosa Co.,AL
+Emma Ada Shipp b: November 09, 1878 , Tuscaloosa Co., AL m: Abt 1897 , Tuscaloosa Co.,AL d: November 24, 1974 Father: Samuel Thomas Shipp Mother: Parslee Traweek
12 Velma Estelle Boswell b: November 12, 1898 , Tuscaloosa Co.,AL d: June 15, 1980 , Tuscaloosa Co.,AL
+McKindley Montgomery Father: Mother:
12 Tullie Lee Boswell b: July 02, 1901 , Tuscaloosa Co.,AL
+Evangeline (Eva) Skelton b: October 18, 1904 , Tuscaloosa Co., AL m: September 16, 1923 Father: Mother:
13 stillborn child
13 James Edward Boswell b: August 29, 1925 , Gordo, AL
+Marcell Nouzerodd Father: Mother:
*2nd Wife of James Edward Boswell:
+Mary Stearman Father: Mother:
13 Carl William Boswell b: May 12, 1929 , Tuscaloosa Co., AL
+Anita Frank b: June 20, 1935 , Gary, IN m: October 17, 1953 d: August 06, 1985 , Hobart, IN Father: Andrew Frank Mother: Juanita Mae Stine
14 Carla Rae Boswell b: September 25, 1954
+Don A. Gibson, of Gary, IN Father: Mother:
*2nd Husband of Carla Rae Boswell:
+John Kesnak Father: Mother:
14 Russell C. Boswell b: August 29, 1956
+Susan M. Locke, of Gary, IN Father: Mother:
13 Gene Simpson Boswell b: July 29, 1932 , Tuscaloosa Co., AL
13 Robert Ray Boswell b: June 29, 1936 , Tuscaloosa Co., AL
+Sherry Snider Father: Mother:
13 Evanell Boswell b: March 03, 1940 , Tuscaloosa Co., AL d: , Tuscaloosa Co., AL
+Maurice Rainey Father: Mother:
13 stillborn child
12 Elener Pearl Boswell b: July 02, 1903 , Tuscaloosa Co.,AL
+Jerry S. (Dutch) Wood Father: Mother:
13 child Wood
13 child Wood
13 child Wood
12 John Alfred Boswell b: April 08, 1906 , Tuscaloosa Co.,AL
+Mattie Bell Driver Father: Mother:
13 Bette June Boswell
+Charles D. Johnson Father: Mother:
13 Jewel Boswell
+H. C. Meadows Father: Mother:
13 Margaret Boswell
13 Norma Jean Boswell
+Marty Downs Father: Mother:
12 Joseph Herman Boswell b: July 24, 1908 , Tuscaloosa Co.,AL d: December 18, 1957 , Memphis, TN
12 Ivy Earl Boswell b: October 08, 1910 , Tuscaloosa Co.,AL
+Gertie Watson b: February 28, 1925 m: October 16, 1940 Father: Mother:
13 Sylvia Boswell
+Gene Pilgram Father: Mother:
13 Joyce Boswell
13 Nancy Boswell
13 child Boswell
12 Nellie (Nell) Lon Boswell b: March 22, 1913 , Tuscaloosa Co.,AL
+Aaron Watson Father: Mother:
12 Carrie Beal Boswell b: April 20, 1916 , Tuscaloosa Co.,AL
+Lois Alton Lambert Father: Mother:
13 Fredia Lambert
13 Farris Lambert
13 Lois Alton Lambert, Jr.
12 Lillie Irene Boswell b: October 09, 1918 , Tuscaloosa Co.,AL
+Victor Lee Smith b: February 01, 1913 d: January 19, 1982 , AL Father: Mother:
13 Orman Lee Smith b: December 07, 1934 , AL
+Mable Dean Phillips Father: Mother:
14 Orvis Latrelle Smith b: July 08, 1960 , AL
14 Donna Gail Smith b: November 18, 1961 , AL
+Douglas Cunningham Father: Mother:
15 Brandie Nicole Cunningham b: January 28, 1981 , AL
14 Sandra Dean Smith b: January 20, 1964 , AL
+Sherman Lollar Father: Mother:
15 Andrea Lollar b: February 11, 1984 , AL
14 Connie Diane Smith b: October 30, 1971 , AL
13 Martha Carolyn Smith b: April 11, 1937 , AL
+Earnest Eugene Wilson Father: Mother:
14 Karen Kay Wilson b: February 21, 1957 , AL
+Dale Price b: February 06, 1957 d: September 1979 , AL Father: Mother:
15 Tracy Price b: April 26, 1974 , AL
15 Jonathon Price b: October 06, 1978 , AL
*2nd Husband of Karen Kay Wilson:
+Ray Jackson Father: Mother:
15 Hollie Amanda Jackson b: July 24, 1983 , AL
14 Stephen Eugene Wilson b: May 04, 1959 , AL
+Natalie Lee Father: Mother:
14 Donald Wilson b: September 24, 1962 , AL
+Kaye Sullivan Father: Mother:
15 January Nicole Wilson
15 Wesley Wilson
14 Elizabeth Ann Wilson b: October 26, 1966 , AL
13 Mary Helen Smith b: June 27, 1939 , AL
+Cecil Strickland b: August 04, 1937 Father: Mother:

14 Cathy Lynee Strickland b: February 09, 1961 , AL
14 Michael David Strickland b: August 16, 1963 , AL
14 Rebecca Lee Strickland b: December 02, 1969 , AL
13 William (Billy) Gene Smith b: December 02, 1941 , AL
+Margaret Morgan b: April 01, 1946 , AL Father: Mother:
14 Ginger Delane Smith b: October 21, 1974 , AL
13 James Autry Smith b: August 15, 1945 , AL
+Deborah Waldrop Father: Mother:
14 Shannon Kay Smith b: April 19, 1970
*2nd Wife of James Autry Smith:
+Linda Robertson Father: Mother:
13 Gerald David Smith b: July 11, 1947 , AL
+Connie Sue Lowery Father: Mother:
14 Dana Elaine Smith b: September 12, 1972 , AL
14 David Randal Smith b: March 26, 1975 , AL
13 Vicki Diane Smith b: May 17, 1955 , AL
+Edward T.Powell III b: March 26, 1961 , Baltimore, MD Father: Mother:
14 Keith Edward Powell b: June 08, 1976 , AL
14 Angela Diane Powell b: June 08, 1979 , AL
12 Coleman Frederick Boswell b: June 23, 1920 , Tuscaloosa Co.,AL d: November 05, 1976 , Birmingham, AL
+Joan Bradley Father: Mother:
13 Christopher Boswell
13 Sondra Gayle Boswell
11 Nancy Mildred (Nannie) Boswell b: 1870 , Pickens Co., AL d: 1972
+Westley Warren Thomas b: June 05, 1863 d: September 20, 1923 Father: Mother:
12 Earle Thomas b: July 04, 1892 d: October 11, 1918
12 India Ola Thomas b: June 26, 1896
12 Iva Warren Thomas b: August 03, 1900 d: July 09, 1901
12 Eula Weldon Thomas b: April 27, 1904
12 Helen Ester Thomas b: June 05, 1906
11 Ann E. Boswell b: August 03, 1873 , Tuscaloosa Co., AL d: November 29, 1901 , Tuscaloosa Co., AL
+L. Malcolm Traweek Father: Mother:
12 child Traweek
12 child Traweek
10 daughter Boswell b: 1835 , Tuscaloosa Co.,AL d: 1835 , Tuscaloosa Co.,AL
10 Benjamin C. Boswell b: 1837 , Tuscaloosa Co.,AL d: 1935
+Susan Englebert Father: Mother:
10 Aaron Boswell b: Abt 1835 , AL
+Matilda Wyatt m: April 01, 1857 , Tuscaloosa Co., AL Father: Samuel Wyatt Mother:
8 Nancy Ann Boswell b: August 17, 1769 , Mecklenburg Co.,VA
+Joshua Mitchell Father: Mother:
*2nd Husband of Nancy Ann Boswell:
+William Holloway Father: Mother:
8 John Samuel Boswell b: Abt 1771 , Mecklenburg Co., NC d: Aft 1836 , Williamson or Maury Co., TN
+unknown b: Abt 1774 m: Abt 1799 d: Aft 1840 Father: Mother:
9 Edna Boswell b: Abt 1800 , Person Co., NC
+Charles Robinson Father: Mother:
9 John Boswell b: Abt 1804 , Person Co., NC
+Clarinda Ross m: August 11, 1827 , Maury Co., TN Father: Mother:
9 Richard Boswell b: Abt 1806
9 James Boswell b: Abt 1808 , Maury Co., TN d: Aft 1850
9 Sarah Boswell b: Abt 1810
+Douglas Jones m: May 06, 1830 , Maury Co., TN Father: Mother:
9 John G. Boswell b: Abt 1812 , TN
+Mary D. Klyce m: November 26, 1834 , Maury Co., TN Father: Mother:
9 William Boswell b: Abt 1814 , TN d: Aft 1840 , Williamson co., TN
9 Betsy Boswell b: , TN
+Elizah Miller Father: Mother:
9 daughter Boswell
9 daughter Boswell
8 William Boswell b: Abt 1774 , Orange (now Person) Co., NC d: May 14, 1857 , Lawrence Co., TN
+Mary W. b: Abt 1784 , SC or NC m: Abt 1799 , Person Co., NC d: Bef July 11, 1836 , Lawrence Co., TN Father: Mother:
9 child Boswell b: Abt 1800 , Person Co., NC
9 child Boswell b: Abt 1802 , Person Co., NC
9 Thomas C. Boswell b: 1805 , Person Co., NC d: Aft 1855 , Giles Co., TN
+unknown m: Abt 1833 d: Abt 1836 Father: Mother:
10 John B. Boswell b: Abt 1834 , TN
10 James Boswell b: Abt 1836 , TN
*2nd Wife of Thomas C. Boswell:
+Elizabeth b: Abt 1822 , VA m: Abt 1844 , Giles Co., TN Father: Mother:
10 Lucy Boswell b: Abt 1845 , TN
10 Charles Boswell b: Abt 1847 , TN
10 Margaret Boswell b: Abt 1849 , TN
10 Bonaparte Boswell b: 1854
10 John C. B. Boswell b: 1859-1860
9 Ishmael Boswell b: Abt 1808 , Person Co., NC d: Aft 1860 , Giles Co., TN
+Nancy b: Abt 1805 m: Abt 1834 , TN Father: Mother:
10 child Boswell b: Abt 1835
10 Mary Boswell b: Abt 1839
10 Delilah Boswell b: Abt 1842
10 Susan Boswell b: Abt 1842
10 Silas Boswell b: Abt 1848
9 Elizabeth Boswell b: Abt 1810 , Person Co., NC
+Edmund Gatlin m: December 23, 1810 , Lawrence Co., TN Father: Mother:
9 child Boswell b: Abt 1812 , Person Co., NC
9 Susannah Moss Boswell b: June 08, 1815 , Person Co., NC d: July 20, 1854 , Lawrence Co., TN
+John J. Kelley/Kelly b: 1815 , TN m: December 01, 1835 , Lawrence Co., TN Father: Mother:
10 Malinda Elizabeth Kelley b: September 28, 1839 , Westpoint, TN d: March 26, 1898
+Robert C. Blair b: August 29, 1837 , Westpoint, TN d: December 02, 1855 Father: Mother:
11 Susan Elizabeth Blair b: October 1859 , Westpoint, TN
+John Allin Horn b: July 14, 1858 , TN d: February 01, 1883 , Westpoint, TN Father: Mother:
12 Edgar Paulk Horn b: September 19, 1885 , Westpoint, TN d: January 26, 1926
+Maud Catherine Wiley b: January 03, 1885 m: August 02, 1926 d: September 04, 1961 Father: Mother:
10 Minerva A. Kelly b: Abt 1837 , Lawrence Co., TN
10 Mary T. Kelly b: Abt 1845 , AL
10 William P. Kelly b: Abt 1849 , Lawrence Co., TN
9 Alexander Boswell b: 1815 , Person Co., NC d: August 21, 1846 , in the explosion of the Steamship Enterprise, Rio Grande, TX
9 Burley William Boswell b: 1819 , Person Co., NC d: 1880-1900 , Lawrence Co., TN
+Mary Frances Stribling b: March 1822 , Union Co., SC m: February 26, 1839 , Lawrence Co.,TN d: 1918 , Lawrence Co., TN Father: John B. Stribling Mother: Hannah White
10 Eliza Jane Boswell b: March 02, 1840 , Lawrence Co., TN d: December 09, 1912 , Lawrence Co., TN
+William C. Vandiver b: December 07, 1840 m: July 10, 1862 , Lawrence Co., TN Father: Mother:
11 Mary E. Vandiver b: Abt 1865

11 Margaret A. Vandiver b: Abt 1867
11 Sarah J. Vandiver b: Abt 1869
11 Edward F. Vandiver b: Abt 1872
11 Charles M. Vandiver b: Abt 1874
11 Mattie F. Vandiver b: Abt 1876
11 Lee Vandiver b: Abt 1879
10 Elizabeth (Betsy, Rose) A. Boswell b: 1842 , Lawrence Co., TN
+B. M. V. Cunningham m: September 30, 1863 , Lawrence Co., TN Father: Mother:
10 James Daniel Boswell b: 1843 , Lawrence Co., TN d: Abt 1900 , Lawrence Co., TN
+Martha Ann Cavnar b: May 06, 1856 , TN d: September 08, 1908 , Lamar Co., TX Father: William B. Cavnar Mother: Martha
11 Alexander Boswell b: , Lawrence Co., TN d: , Dallas, Dallas Co., TX
11 Burley Boswell b: , Lawrence Co., TN d: , Lawrence Co., TN
11 Gertrude Boswell b: , Lawrence Co., TN d: , Lawrence Co., TN
11 Mary (Mollie) Boswell b: August 1880 , TN d: Abt 1947 , Paris, Lamar Co., TX
+Charles Miller m: , Dyersburg, TN d: , Dyersburg, TN Father: Mother:
11 Lexington Boswell b: June 1883 , TN d: , Dallas, Dallas Co., TX
11 James Daniel Boswell b: April 29, 1886 , Lawrence Co., TN d: March 21, 1962 , Lamar Co., TX
+Carrie Curtis Father: Mother:
11 Lake Wallue Boswell b: May 05, 1889 , Lawrence Co., TN d: March 1976 , Shreveport, Caddo Par., LA
+Ethel Mathis Father: Mother:
12 Eldon W. Boswell
12 Eugene (Gene) Boswell
12 James Daniel Boswell, of Wallins Cr., TX
12 Jerry Franklin Boswell, of New Bern, NC
12 Jack Boswell
*2nd Wife of Lake Wallue Boswell:
+Pauline Edna Neill m: February 1937 , Caddo Par., LA Father: Mother:
12 child Boswell
12 child Boswell
12 child Boswell
12 child Boswell
12 child Boswell
12 Barbara Jo Boswell
+___ Cox Father: Mother:
13 Alan Cox
11 Eldon Dell Boswell b: February 17, 1892 , Lawrence Co., TN d: December 07, 1958 , Paris, Lamar Co., TX
+unknown Father: Mother:
*2nd Wife of Eldon Dell Boswell:
+Pauline ___ Father: Mother:
*3rd Wife of Eldon Dell Boswell:
+Ethel Father: Mother:
10 Manerve (Monnie) Boswell b: 1846 , Lawrence Co., TN
+Joseph (Joe) T. Cunningham m: January 29, 1874 , Lawrence Co., TN Father: Mother:
11 Tina Cunningham b: Abt 1863
11 George Cunningham b: Abt 1865
11 William Cunningham b: Abt 1867
11 Alice Cunningham b: Abt 1869
11 Alonzo Cunningham b: Abt 1875
11 Emma Cunningham b: Abt 1878
10 Eleanor (Elenor) Boswell b: 1849 , Lawrence Co., TN
+Frank Parker Father: Mother:
10 Malinda (Maggie) Boswell b: 1851 , Lawrence Co.,TN
+Jeremiah B. Crews b: Abt 1850 , TN m: December 17, 1867 , Lawrence Co., TN Father: Mother:
10 Abner B. Boswell b: 1854 , Lawrence Co.,TN
+Elvira Simpson m: August 12, 1886 , Lawrence Co., TN Father: Mother:
11 William W. Boswell
12 Charlie Boswell
13 Barbara Boswell
10 Emily F. Boswell b: 1857 , Lawrence Co.,TN
+Caleb Wall m: March 23, 1879 , Lawrence Co., TN Father: Mother:
10 William Jasper Boswell b: October 27, 1861 , Lawrence Co., TN d: July 21, 1900 , Wayne Co., IL
+Sarah Elizabeth Davis d: December 06, 1890 , Wayne Co., IL Father: Mother:
11 Abner Boswell
11 Carl Boswell b: 1900 , TN d: , Manchester, TN
12 Stanley Neal Boswell
11 Eliza Boswell
11 Emma Boswell
11 Ella Boswell
11 Maggie Boswell
11 James Boswell
10 Margaret W. (Evaline) Boswell b: January 1863 , Lawrence Co., TN
+William A. Bird m: July 26, 1885 , Lawrence Co., TN Father: Mother:
11 Cora Bird b: May 1886
11 Samuel Bird b: January 1888
11 Moor Bird b: March 1890
11 Marie Bird b: June 1892
9 Kingston G. Boswell b: 1822 , Person Co., NC d: January 20, 1857 , Lawrence Co.,TN
+[32] Mary Ann Boswell b: Abt 1830 , Giles Co., TN m: October 12, 1842 , Lawrence Co., TN Father: Joseph Boswell Mother: Sarah (?Brown)
*2nd Wife of Kingston G. Boswell:
+Mary Ann Wheeler b: 1832 , TN m: November 02, 1847 , Lawrence Co.,TN Father: Stephen Wheeler Mother:
10 James S. Boswell b: 1859 , Lawrence Co.,TN
*2nd Wife of William Boswell:
+Rachel Clayton b: Abt 1824 , NC m: October 22, 1839 , Lawrence Co., TN Father: Hardy Clayton Mother: Frances
9 Emily Boswell b: October 02, 1840 , Lawrence Co., TN
+William McGallagher m: December 08, 1859 , Lawrence Co., TN Father: Mother:
9 Samuel H. Boswell b: Abt 1841 , Lawrence Co., TN
+Frances M. Hitt m: November 05, 1857 , Lawrence Co., TN Father: Mother:
*3rd Wife of William Boswell:
+Vernella/Vernette Green m: August 21, 1853 , Lawrence Co., TN Father: Mother:
9 Lydia/Lidda A. Boswell b: 1854 , Lawrence Co.,TN
+James Gabriel (Gabe) Brown b: 1852 , TN m: February 11, 1870 , Lawrence Co.,TN Father: William Brown Mother: unknown
9 Emily Boswell
8 Keziah Boswell b: Abt 1776 , Spotsylvania Co.,VA d: Aft 1830 , Davidson or Williamson Co., TN
+Samuel Dunaway m: February 29, 1792 , Caswell Co., NC d: , Davidson Co., TN Father: Abram Dunaway/Dunnaway Mother:
*2nd Wife of James Boswell:
+Susan ___ b: Bef 1755 m: Abt 1780 , Caswell Co., NC d: Bef 1810 , Person Co., NC Father: Mother:
8 Sarah Boswell b: 1782 , Caswell Co., NC d: Aft 1820 , Caswell Co., NC
+Joab Robertson m: December 14, 1805 , Person Co., NC d: Aft 1820 , Caswell Co., NC Father: Mother:
8 John Boswell b: Abt 1784 , Caswell Co., NC d: Aft 1830 , Wilkes Co., GA
+Elizabeth Williams b: 1790-1794 , Granville Co., NC m: November 29, 1805 , Person Co., NC d: Aft 1830 , Wilkes Co., GA Father: Ralph Williams Mother: ___ Walker
9 child Boswell b: Abt 1809
9 George Boswell b: September 10, 1811 , Wilkes Co., GA d: February 09, 1855 , Talbot Co., GA
+Caroline Bates b: August 26, 1813 , GA m: December 01, 1831 , Wilkes Co., GA d: 1895 , Talbot Co., GA Father: Anderson Bates Mother: ___ Evans

10 John Anderson Bates b: September 11, 1832 d: December 26, 1911 , Junction City, Talbot Co., GA
+Lucinda Elizabeth Lucas b: February 03, 1833 , Columbia Co., GA m: October 23, 1851 d: February 28, 1910 , Junction City, Talbot Co., GA Father: Mother:
11 James Evans Boswell b: February 04, 1853 d: 1938
+Lulla Ann Baggett b: 1862 d: 1940 Father: Mother:
11 John Henry Boswell b: March 23, 1866 d: March 16, 1921
+Henrietta Baggett b: 1867 d: 1918 Father: Mother:
12 John Boswell d: , Charlotte, NC

10 William Boswell b: April 16, 1834 , Talbot Co., GA d: February 22, 1906 , Mansfield, Tarrant Co., TX
+Missouri Frances McCollough b: December 13, 1840 , Harris Co., GA m: November 16, 1856 , Waverly Hall, Harris Co., GA d: July 09, 1874 , Waverly Hall, Harris Co., GA Father: Mother:
11 William Brantley Boswell b: August 31, 1857
11 infant Boswell b: 1859
11 Mary Susan Boswell b: January 04, 1861
11 Daniel Evans Boswell b: March 23, 1866 , Waverly Hall, Harris Co., GA d: March 11, 1938 , Atlanta, Fulton Co., GA
+Nona Thomas Ritch b: June 15, 1868 , Talbotton, Talbot Co., GA m: October 16, 1887 , Columbus, Muscogee Co., GA d: December 11, 1936 , Atlanta, Fulton Co., GA Father: Mother:
12 Clifford Allene Boswell b: October 30, 1888 , Mansfield, Tarrant Co., TX d: December 05, 1966 , Toccoa, Stephens Co., GA
+Enoch Pope Jordan m: March 24, 1909 , Columbus, Muscogee Co., GA Father: Mother:
12 Grady Boswell b: September 28, 1890 , Waverly Hall, Harris Co., GA d: , Atlanta, Fulton Co., GA
12 Ethel Wyokne Boswell b: December 22, 1891 , Columbus, Muscogee Co., GA d: June 16, 1893 , Columbus, Muscogee Co., GA
12 Henry Byrd Boswell b: December 22, 1893 , Columbus, Muscogee Co., GA d: April 18, 1927 , New York City, New York
+Agnes Daugherty m: , New York City, New York Father: Mother:
12 Dan McCullohs Boswell b: March 23, 1896 , Columbus, Muscogee Co., GA d: October 07, 1918 , Camp Jackson, SC
12 Charles Evans Boswell b: February 06, 1898 , Columbus, Muscogee Co., GA d: February 26, 1934 , Cumming, Forsythe Co., GA
+Vivian Cook m: August 31, 1928 , Atlanta, Fulton Co., GA Father: Mother:
12 Thomas Jefferson Boswell b: December 21, 1899 , Columbus, Muscogee Co., GA
+Frances (Pet) Barnes m: June 04, 1930 , Atlanta, Fulton Co., GA Father: Mother:
12 Brantley Jewett Boswell b: January 29, 1902 , Columbus, Muscogee Co., GA
+Ruth Hill Jeter m: April 04, 1942 , Atlanta, Fulton Co., GA Father: Mother:
12 Julia Elizabeth Boswell b: February 22, 1904 , Columbus, Muscogee Co., GA
+Harry Odom Garrett m: March 07, 1924 , Atlanta, Fulton Co., GA Father: Mother:
12 Mary Gault Boswell b: December 24, 1905 , Columbus, Muscogee Co., GA d: , FL
+Carl C. Aven m: June 23, 1933 , Atlanta, Fulton Co., GA Father: Mother:
12 Carolyn Helen Boswell b: September 23, 1908 , Columbus, Muscogee Co., GA
+Lamar H. Lefty Lindsay m: June 08, 1929 , Atlanta, Fulton Co., GA Father: Mother:
11 Caroline Amanda Boswell b: April 04, 1868
11 Fannie Maude Boswell b: June 24, 1870
11 Fletcher Missouria Boswell b: September 02, 1872

*2nd Wife of William Boswell:
+Rebecca Jane Randall Morgan m: December 02, 1874 Father: Mother: _____ Research ch. to be added

10 Mary Hannah Boswell b: September 15, 1835 , GA d: August 25, 1860
+Marcelous/Marcillas Jordan b: 1835 m: January 07, 1855 Father: Mother:
11 Lysah Korah Jordan b: June 16
11 Virginia Bell Jordan b: December 18
11 Mary Susan E. A. Jordan b: September 23, 1850

10 George Boswell b: December 15, 1836 , GA d: November 03, 1862 , Winchester, VA
+Elizabeth Ann Jackson b: 1836 m: February 14, 1858 Father: Mother:

10 Evans Eugene Boswell b: October 28, 1838 , GA d: April 14, 1863

10 Elizabeth Jane Boswell b: September 09, 1841 , Talbot Co., GA
+John P. Goodwin b: 1841 m: January 06, 1859 Father: Mother:

10 Susan Evans Boswell b: May 10, 1843 , Talbot Co., GA
+Samuel Hogg m: January 17, 1858 Father: Mother:

10 Martha Ann Boswell b: September 03, 1845 , Talbot Co., GA
+James E. Pate b: 1845 m: December 12, 1861 Father: Mother:

10 Caroline Amanda Boswell b: March 12, 1847 , Talbot Co., GA d: May 20, 1863

10 Sarah Frances (Fannie) Boswell b: October 09, 1848 , Talbot Co., GA d: March 06, 1936
+William A. Helms b: May 16, 1846 , GA m: July 04, 1867 , Talbot Co., GA Father: Mother:
11 Susie E. (Ninnie) Helms b: July 13, 1868 , Talbot Co., GA
+James Alexander (Ellex) Grant b: January 1868 , GA Father: Mother:
11 William (Bill) Boyd Helms b: August 12, 1869 , Talbot Co., GA
+Gertrude Pearce b: 1869 Father: Mother:
*2nd Wife of William (Bill) Boyd Helms:
+Sara (Sally) Lucinda Cooper b: 1869 Father: Mother:
11 Hardy Richmond Helms b: July 02, 1871 , Harris Co., GA
+Mary (Molly) E. Smith b: 1871 Father: Mother:
11 Amanda Helms b: April 19, 1872
11 Rebecca Leoly Helms b: October 31, 1872 , Harris Co., GA
+Oscar Salter b: 1875 Father: Mother:
11 Louise Estelle Helms b: September 27, 1877 , harris Co., GA
+George J. McFarland b: 1877 Father: Mother:
11 Fletcher Octavia Helms b: October 17, 1879 , Harris Co., GA
+James Warren Salter b: 1879 Father: Mother:
11 James Matthew (Buddy) Helms b: July 28, 1882
+Annie Daniel b: 1882 Father: Mother:
11 Walter Lathel Helms b: August 04, 1885 , harris Co., GA
+Annie Hawkins b: 1885 Father: Mother:
11 Mattie Fannie Helms b: February 16, 1889
+Frias Hickland Grant b: July 1884 Father: Mother:
11 child Helms b: 189 , GA

10 Nancy Rebecca Boswell b: October 21, 1850 , Talbot Co., GA

10 Sophia Louisa Boswell b: September 21, 1852 , Talbot Co., GA
+Leander J. Helms m: December 22, 1868 , Talbot Co., GA Father: Mother:

10 James Walker Boswell b: August 10, 1854 , Talbot Co., GA d: June 15, 1886

9 child Boswell b: Abt 1813

9 child Boswell b: Abt 1815

9 James Boswell b: Abt 1817 , Wilkes Co., GA

9 child Boswell b: Abt 1819 , Wilkes Co., GA

9 John Walker Boswell b: Abt 1821 , Wilkes Co., GA
+Susan Bates m: December 31, 1840 , Coweta Co., GA Father: Anderson Bates Mother: ___ Evans

9 David Boswell b: Abt 1823 , Wilkes Co., GA

9 child Boswell b: Abt 1825 , Wilkes Co., GA

8 James P. Boswell b: Abt 1786 , Caswell Co., NC d: December 1858 , Hamilton Co., IL
+Phoebe Williamson b: Abt 1790 m: January 07, 1806 , Person Co., NC d: Abt 1811 , Person Co., NC Father: Pulliam Williamson Mother:

9 William Boswell b: October 30, 1807 , Person Co., NC d: July 20, 1887 , Wayne Co., IL
+Susannah A. ____ m: Abt 1831 Father: Mother:

9 child Boswell b: Bef 1810

*2nd Wife of James P. Boswell:
+Janc m: Abt 1813 , Smith Co., TN Father: Mother:

9 Sarah M. Boswell b: August 31, 1814 , Smith Co., TN d: December 17, 1890
+Richard Jenkins m: December 13, 1833 Father: Mother:

9 Joseph Boswell b: Abt 1817 , Smith Co., TN
+E. m: Abt 1836 Father: Mother:

9 Phoebe M. Boswell b: January 19, 1819 , Smith Co., TN d: March 12, 1875

children of John

+John Smith Father: Mother:
9 James Ruggles Boswell b: Abt 1821 , Smith Co., TN d: Aft 1850
+Sarah Austin m: Abt 1843 Father: Mother:
9 Cynthia Boswell b: January 13, 1823 , Smith Co., TN d: April 09, 1855
+James Austin m: , IL Father: Mother:
9 John Boswell b: March 20, 1825 , Smith Co., TN d: April 09, 1877 , IL
+Selina m: Abt 1845 , IL Father: Mother:
9 J. Boswell b: Abt 1827 , Smith Co., TN
+Jobes Anderson Father: Mother:
9 Timothy Boswell b: Abt 1830 , Smith Co., TN
9 child Boswell b: , TN d: , IL
*3rd Wife of James P. Boswell:
+Sarah Cross m: 1838 Father: Mother:
8 child Boswell b: Abt 1790
8 Joseph Boswell b: Abt 1795 d: Aft 1850 , Person Co., NC or Coffee Co., TN
+Sarah (?Brown) b: Abt 1795 , SC m: Abt 1825 d: Aft 1850 , Coffee Co., TN Father: Mother:
9 son Boswell b: Abt 1827
9 daughter Boswell b: Abt 1828
9 [32] Mary Ann Boswell b: Abt 1830 , Giles Co., TN
+[33] Kingston G. Boswell b: 1822 , Person Co., NC m: October 12, 1842 , Lawrence Co., TN d: January 20, 1857 , Lawrence Co.,TN Father: William Boswell Mother: Mary W.
9 John Boswell b: Abt 1832 , TN
9 Martha C. Boswell b: Abt 1834 , TN
+James E. Hughes m: October 22, 1850 , Lawrence Co., TN Father: Mother:
9 Samuel H. Boswell b: Abt 1836 , TN
+Frances M. Hitt m: November 08, 1857 , lawrence Co., TN Father: Mother:
9 William T. Boswell b: Abt 1838 , TN
9 Brittania Boswell b: Abt 1840 , TN
9 Elizabeth Boswell b: Abt 1842 , TN
7 Dorothy Boswell b: 1732-1734 , Gloucester Co., VA
+Thomas Foster Father: Mother:
8 Anthony Foster
7 Frances Boswell b: 1734 , Gloucester Co., VA
+Thomas Pulliam, of Spotsylvania Co., VA b: Abt 1738 , Spotsylvania Co., VA m: Abt 1760 , Spotsylvania Co., VA d: 1806 , Culpepper Co., VA Father: Thomas Pulliam Mother: Winifred Ann Holloday
8 Benjamin Pulliam b: , Culpepper Co., VA
+Annie Lillard m: December 08, 1796 Father: Mother:
8 Elizabeth Pulliam
+Robert Hisle m: January 09, 1796 Father: Mother:
8 Frances Pulliam d: Abt 1816
+John Hisle/Hysle m: January 09, 1796 , Culpepper Co., VA d: Bef 1816 Father: Mother:
9 Samantha Hisle b: Abt 1797
+Uriel Hisle Father: Mother:
9 Pulliam Holloday Hisle b: Abt 1798
+Nancy Underwood Father: Mother:
9 Birkett Henwood Hisle b: Abt 1799
+Sally Mifs Father: Mother:
9 James Boswell Hisle b: Abt 1803 d: Abt 1840
+Christiana Hysle Father: Mother:
*2nd Husband of Frances Pulliam:
+Absalom Lillard b: Abt 1790 m: July 21, 1810 d: 1864 , Washington, Rappahannock Co., VA Father: Benjamin Lillard, Capt. Mother: Elizabeth Hensley
9 Frances Lillard b: February 10, 1812 d: December 01, 1889 , Culpepper Co., VA
+John Ferguson Carter b: September 09, 1803 m: February 22, 1832 d: April 04, 1885 , Culpepper Co., VA Father: Alexander Carter, of Frederick Co., VA Mother: Tracy Settle
10 French Pendleton Carter b: April 13, 1845 , Washington, Rappahannock Co., VA d: December 17, 1920
+Judith Terrier Miller b: September 01, 1852 , 'Poplar Shade', Rapphannock Co., VA m: July 12, 1879 Father: William H. Miller Mother: Anne Taylor
11 Frances Elizabeth Carter b: October 17, 1880 , "Poplar Shade", Rappahannock Co., VA
+Vincent Smith b: January 14, 1875 , Zanesville, OH m: June 16, 1908 , Washington, Rappahannock Co., VA Father: Alpheus Vincent Smith Mother: Fanny Allen
12 Vincent Carter Smith b: January 02, 1912 , New York, NY
12 Corbin Jewett Smith b: February 14, 1917 , New York, NY
11 French Taylor Carter b: November 10, 1882 d: November 15, 1893
11 Hill Miller Carter b: April 25, 1885
+Robert Desha Lucas m: July 21, 1917 , Washington D.C. Father: Joseph Lucas Mother: Ada Desha
12 Judith Carter Lucas b: August 27, 1918 , Norfolk, VA
12 Robert Desha Lucas b: December 11, 1920 , Richmond, VA
12 Joseph Desha Lucas b: November 07, 1921 , Richmond, VA
11 John Ferguson Carter b: August 25, 1887
11 Louemma Lee Carter b: January 07, 1890
+William Francis Moffett m: June 30, 1919 Father: Horace G. Moffett Mother: Ida Menefee
12 William Francis Moffett, Jr. b: September 20, 1920
12 Anne Carter Moffett b: December 15, 1921
11 Curry Clopton Carter b: April 17, 1892
+Constance Dana m: June 09, 1923 Father: Charles Dana, of Staunton, VA Mother:
11 French Pendelton Carter, Jr. b: November 30, 1895 d: October 08, 1918 , Camp Humphries, VA
10 William Hamilton Carter
+Lavinia Hamrick Father: Mother:
11 Wade Carter
11 Mary (Saintie) Carter
+F. B. Dudley Father: Mother:
10 James Boswell Carter
+Emma Fox Father: Mother:
11 Emma Carter d: , in infancy
11 Elizabeth Carter
+Hamilton Spilman Father: Mother:
11 Frances Carter
+Cornelius T. Gibson Father: Mother:
11 Jennie Carter
+John Bolen Father: Mother:
11 James Barrett Carter, Atty. b: February 28, 1881
+Mabel Adelaide Walker m: October 18, 1910 Father: Mother:
11 Tracy Carter d: , in infancy
10 Alexander Pulliam Carter d: , in infancy
10 Hiram Walker Carter d: 1897
10 Roberta Carter d: , in infancy
10 Frances Carter d: , in infancy
10 Turner Carter d: , in infancy
10 John Carter d: , in infancy
10 Elgar Carter
9 Kesiah Lillard
+John W. Lockhart m: July 29, 1847 Father: Mother:
8 Thomas Pulliam III b: Abt 1760 , Culpepper Co., VA d: August 21, 1832
+Keziah Brown b: Abt 1765 m: January 18, 1786 , Culpepper Co., VA Father: Mother:

9 John Ransome Pulliam d: Abt 1829 , Culpepper Co., VA
+Rhoda Lillard b: June 22, 1798 d: May 13, 1885 Father: Benjamin Lillard, Capt. Mother: Elizabeth Hensley
10 Benjamin Franklin Pulliam b: December 24, 1819 d: April 24, 1889
+Caroline Coleman Willis b: April 18, 1823 m: October 29, 1846 d: June 06, 1895 Father: Mother:
11 Mary Jane Pulliam b: November 21, 1847 d: December 11, 1851
11 Rhoda Columbia Pulliam b: November 02, 1849 d: June 08, 1903
+James Henry Judd m: April 11, 1870 Father: Daniel Judd Mother: Elizabeth Bradley
11 Judith Ann Pulliam b: October 19, 1851 d: February 11, 1854
11 John Ransome Pulliam b: November 06, 1853 d: December 10, 1921
11 Alfred Welch Pulliam b: December 16, 1855 d: December 10, 1921
+Lucy Ellen Roberts m: December 23, 1886 Father: Robert Roberts Mother: Jane Mary Eastham
12 Alfred Roberts Pulliam
12 Jane Mary Pulliam
+John Willis m: 1927 Father: Mother:
12 Lucy Russell Pulliam
+Kent Davis m: May 30, 1927 Father: Mother:
12 Byrd Coleman Pulliam b: 1895
+Charles Moore Father: Mother:
13 Ellen Roberts Moore
11 George Franklin Pulliam b: April 27, 1858 d: March 31, 1924 , CA
+Elizabeth I. Lillard b: May 20, 1859 m: July 27, 1879 Father: Silas Browning Lillard Mother: Mildred Duncan
12 Mildred Caroline Pulliam b: February 26, 1880
+Charles O'Bannon b: December 18, 1877 m: March 14, 1900 Father: Mother:
13 Silas Lillard O'Bannon b: April 10, 1901
13 Mary Sampson O'Bannon b: March 27, 1905
13 Virginia Davis O'Bannon b: April 15, 1907
13 Sandy Thomas O'Bannon b: December 18, 1911
13 Lucy Coleman O'Bannon b: May 06, 1916
13 Caroline Eggborn O'Bannon b: August 04, 1919
13 Laura Margaret O'Bannon b: January 10, 1922
13 Emily Bradford O'Bannon b: November 05, 1925
12 Alfred Franklin Pulliam b: December 09, 1882
+Katherine Wallingsford, of MO m: October 12, 1906 Father: Mother:
13 George Robert Pulliam
13 Edgar Pulliam
13 child Pulliam
13 child Pulliam
13 child Pulliam
12 Lucy Coleman Pulliam b: October 26, 1883
+Raymond G. Quaintance b: June 13, 1878 m: February 12, 1902 Father: James Quaitaince Mother: Julia Brown
13 Carroll Burgess Quaintance b: July 29, 1904
+Artie Pancoast, of Woodstown, NJ m: September 1926 Father: Mother:
13 Julia A. Quaintance b: August 01, 1906
13 Raymond G. Quaitance, Jr. b: October 20, 1909
13 John W. Quaitance b: March 10, 1912
13 George Lillard Quaitance b: June 20, 1915
12 Silas Benjamin Lillard Pulliam b: March 01, 1886
+Laura Coates b: November 30, 1898 , Culpepper Co., VA m: May 22, 1913 Father: James William Coates Mother: Gertrude Cannon
13 George William Pulliam b: November 18, 1916
13 Laura Lillard Pulliam b: May 25, 1919
13 Franklin Preston Pulliam b: March 04, 1922
13 Victoria Evangeline Pulliam b: November 05, 1925
13 Eugene Lindbergh Pulliam b: December 27, 1927
12 James Preston Pulliam b: March 23, 1893
+Dorothy Kensey Smith b: October 02, 1906 , Culpepper Co., VA Father: Harry B. Smith Mother: Mary Elizabeth Shotwell
11 Mark Preston Pulliam b: August 18, 1860 , Culpepper Co., VA
+Bettie Fry Twyman Father: Mother:
*2nd Wife of Mark Preston Pulliam:
+Mary Sampson Wood m: June 03, 1891 Father: Montague Wood Mother: Annie
12 Mark Preson Pulliam, Jr. b: July 01, 1895
12 Benjamin Pulliam, of Norfolk, VA
12 James Wood Pulliam d: , in infancy
11 Frances Coleman Pulliam b: October 21, 1864
+Rezin Deal Shugert b: March 18, 1854 , Sheperdstown, VA m: October 28, 1884 d: July 22, 1923 , Charleston, WV Father: Reason Shugert Mother: Elizabeth Miller
12 Stanley Pulliam Shugert b: December 21, 1885 , Berryville, VA
12 Benjamin Rezin Shugert b: December 30, 1888 d: January 26, 1926 , Charleston, WV
11 child Pulliam d: , died at birth
10 Mark Pulliam d: , of Yellow Fever at Lagrange, West Tennessee
+unknown Father: Mother:
11 Annie Preston Pulliam d: June 28, 1866 , of yellow Fever at Lagrange, West Tennessee
10 Matthew Pulliam b: April 13, 1824 , Sperryville, VA d: March 19, 1910
+Eliza Virginia Newton Berlin b: July 22, 1830 m: February 01, 1848 d: 1895 Father: Mother:
11 Frances Elizabeth Pulliam b: December 25, 1848 d: February 07, 1856
11 Mary Virginia Pulliam b: November 07, 1850 d: August 06, 1926
+George C. Rickmore m: February 14, 1872 Father: Mother:
12 Lena Elizabeth Rickmore
12 Philip Matthew Rickmore
12 George Herman Rickmore
12 Wilfred Pulliam Rickmore
12 Clifford Edgar Pulliam
11 Philip Ransome Pulliam b: November 07, 1853 d: January 10, 1922
+Elizabeth Lee Grant m: November 20, 1877 Father: Mother:
12 Janie May Pulliam
12 Edna Grant Pulliam
12 Robin Grey Pulliam
12 Beverly Ransome Pulliam
12 Rufus Elmer Pulliam
11 James Aviette Pulliam b: July 05, 1855 d: August 30, 1869
11 Rhoda Emily Pulliam b: September 15, 1857 d: November 03, 1880
+R. D. Shugert m: November 18, 1879 Father: Mother:
11 Martin Berlin Pulliam b: April 16, 1860 d: April 29, 1860
11 Lucie Jackson Pulliam b: June 07, 1862
11 Anna Imogene Pulliam b: August 15, 1864
11 Mark Benjamin Pulliam b: September 29, 1867
+Louise Hoskinson m: October 10, 1897 Father: Mother:
12 Catherine Elizabeth Pulliam b: April 23, 1901
12 Matthew Pulliam b: March 14, 1910
11 John Matthew Pulliam b: June 17, 1871
+Mary Lee m: October 27, 1906 Father: Mother:
12 Lucie Lee Pulliam b: December 08, 1909
10 Gabriel Pulliam b: April 17, 1826 , on a farm near Sperryville, VA d: April 07, 1912 , WV

+Anna Rebecca Deakins b: June 20, 1841 , Deakins Homestead, Cheat R., WV m: August 20, 1863 , Deakins Homestead, Cheat R., WV d: April 05, 1904 , WV
Father: Francis DEakins Mother:
11 Mary S. Pulliam b: March 05, 1864
+Wilbur S. Shore m: June 15, 1892 , Oakland, MD Father: Mother:
12 Virginia Leora Shore b: October 26, 1895
+Stanley Maylo b: May 06, 1891 Father: Mother:
13 Stanley Wilbur Maylo b: August 01, 1917
12 Albert Shore b: March 18, 1893 d: January 27, 1908
11 Frank C. Pulliam b: July 01, 1865
+Rosa Liscomp m: April 30, 1895 Father: Mother:
12 Lola Pulliam
12 Hilda Pulliam
12 Harry Pulliam
11 Julia C. Pulliam b: May 21, 1867 d: May 30, 1881
11 Parron Claude Pulliam b: November 26, 1868
+Cora Wilt m: November 20, 1901 Father: Mother:
12 Margaret Ann Pulliam b: March 10, 1903
+William Calhoun m: June 24, 1926 Father: Mother:
13 Carol June Calhoun b: September 25, 1927
11 Glovina Deakins Pulliam b: May 01, 1870
+Thomas Jeffers m: April 30, 1895 Father: Mother:
12 Mark Jeffers b: January 23, 1897
+Julia Crist m: May 15, 1918 Father: Mother:
13 Harold Benton Jeffers
13 Richard Jeffers
12 Violet Jeffers d: , in infancy
12 Marie Jeffers b: April 23, 1901
+Daniel Rumer m: October 30, 1918 Father: Mother:
13 Edward Rumer
13 Glovina Rumer
13 Ruby Lee Rumer
13 Mary Frances Rumer
*2nd Husband of Glovina Deakins Pulliam:
+Jacob McDonald m: April 16, 1918 Father: Mother:
11 Maude C. Pulliam b: April 19, 1871
+Thomas J. Johnson m: March 08, 1893 Father: Mother:
12 Kathleen Johnson b: August 14, 1895 d: February 1918
12 Thomas J. Johnson, Jr. b: November 12, 1896
12 Richard D. Johnson b: November 12, 1897
+Violet Powell, of Frostburg, MD Father: Mother:
12 Julia Rebecca Johnson b: March 08, 1899
+Johnson Stites, of WV Father: Mother:
12 Bryan C. Johnson b: March 12, 1900
12 Maud Waltrude Johnson b: 1901
12 Nina Olivia Johnson b: May 08, 1903 d: August 08, 1903
12 Elizabeth Johnson b: June 27, 1904
12 Rhoda Lillard Johnson b: June 27, 1906
12 Carolina Virginia Johnson b: June 19, 1907
11 George Washington Pulliam b: September 19, 1872
+Ozella Deakins Endler Father: Mother:
11 Howard S. Pulliam b: October 19, 1874
+Dorce Ellen Kooken b: November 23, 1861 , Westernport, MD m: December 24, 1899 Father: Mother:
12 Alyce Rebecca Pulliam b: July 15, 1901
+Harold Dean Perry, of Waycross, GA m: January 21, 1924 Father: Mother:
11 J. Albert Pulliam b: June 09, 1876
+Dona Forteny Father: Mother:
12 Lucy Pulliam
12 Alberta Pulliam
12 Fain Pulliam
11 Patrick Pulliam b: October 01, 1878 d: October 30, 1883 , drowned in Wolf Creek
11 Rhoda Eugenia Pulliam b: May 08, 1884
+James Aaron Loughrie b: July 22, 1884 m: November 22, 1905 Father: Mother:
12 Elizabeth Loughrie d: , in infancy
12 William Harold Loughrie b: August 17, 1909
12 Howard Pulliam Loughrie b: September 14, 1914
12 Rhoda Alice Loughrie b: December 29, 1916
11 Ransom E. Pulliam b: October 09, 1885 d: November 22, 1914
+Lucy Burkhiser m: June 29, 1910 Father: Mother:
12 Richard Augustine Pulliam
12 William Eagle Pulliam
11 Ethel O. Pulliam b: July 06, 1880
+James R. Teets b: December 19, 1864 m: December 23, 1903 Father: Mother:
12 Lucy Teets b: August 02, 1910
10 Hiram Pulliam b: , Sperryville, VA
+unknown Father: Mother:
11 James Pulliam
*2nd Wife of Hiram Pulliam:
+unknown Father: Mother:
11 Jack Pulliam
9 William Pulliam b: Abt 1787
+Mariah Lillard Father: Mother:
9 George Franklin Pulliam b: Abt 1790
9 Thomas Pulliam IV b: October 15, 1798 d: January 03, 1882
+Elizabeth Kiblinger m: October 17, 1826 Father: Mother:
9 Pendleton Pulliam b: Abt 1800
+Martha Dearing m: October 26, 1843 Father: Mother:
9 Isabelle Pulliam b: Abt 1803 d: April 28, 1878
+Jeremiah Jefferies m: March 30, 1826 Father: Mother:
9 Churchill (Churchwell) Pulliam
+Katherine (Kitty) Kiblinger m: July 27, 1816 Father: Mother:
8 James Pulliam b: 1760-1770 , Culpepper Co., VA d: August 1808
8 John/Johnson Francis Pulliam b: 1760-1770 , Culpepper Co., VA d: Abt 1823 , Allen Co., KY
+Ann (Annis) Parks b: 1760-1770 Father: Mother:
9 William Pulliam b: Abt 1783
9 Boswell Pulliam b: Abt 1786
+Acty Wickware m: 1806-1809 Father: Mother:
9 Mary H. Pulliam b: Abt 1791 d: July 28, 1854
+James Cushenberry Father: Mother:
9 Margaret Pulliam b: Abt 1792
+Jonathon Brunson m: February 20, 1812 Father: Mother:
9 Frances Pulliam b: Abt 1794
+William Long Father: Mother:
9 Gabriel Pulliam b: Abt 1807

8 Mary Pulliam b: Abt 1764 , culpepper Co., VA
8 Agnes Pulliam b: Abt 1765
+Thomas Janes m: December 22, 1785 Father: Mother:
8 Boswell Pulliam, Lt. (War of 1812) b: Abt 1767 , Culpepper Co., VA d: 1811
+Elizabeth James m: January 31, 1798 d: Abt 1811 , Madison Co., VA Father: Mother:
9 George Grasty Pulliam b: October 25, 1798 d: October 10, 1875
+Elizabeth Father: Mother:
8 Nancy Pulliam b: Abt 1767
+William Whaley m: January 02, 1787 Father: Mother:
8 Winifred Pulliam b: Abt 1772
+William Tutt m: October 20, 1792 Father: Mother:
6 Robert Boswell b: September 18, 1698 , Ware Neck, Gloucester Co.,VA d: Aft 1748
+Sukey Davis m: March 13, 1763 , Gloucester Co.,VA Father: Mother:
6 Joseph Boswell b: March 25, 1700 , Ware Neck, Gloucester Co.,VA d: 1774 , Mecklenburg Co., VA
+Jane Shackelford m: December 23, 1730 , Gloucester Co., VA d: Bef 1753 , Mecklenburg Co., VA Father: Mother:
7 Joseph Colgate Boswell b: Abt 1730 , Ware Neck, Gloucester Co.,VA d: 1796 , Mecklenburg Co., VA
+Elizabeth Elliott/Elliot b: 1715 , Amelia Co.,VA m: January 17, 1753 , Amelia Co.,VA Father: Thomas Elliott Mother: Elizabeth Ransom/Ransone
8 Nancy Ann Boswell b: Abt 1754
+John Botts Father: Mother:
9 John Botts
9 William Botts
9 Elizabeth Botts
9 Archer Botts
9 Nancy Botts
9 Thomas Botts
9 James Botts
9 Lucy Botts
8 William Colgate Boswell b: Abt 1756
+Mary Hamlin b: , Lunenburg Co.,VA Father: Mother:
9 daughter Boswell
9 Margaret Boswell
+Stratton Bott Father: Mother:
9 Louisa Boswell
+Charles Hamlin Father: Mother:
9 Thomas Boswell
+Laura Lamb Father: Mother:
9 Charles Boswell
9 John Boswell
8 Ermine Boswell b: March 28, 1759 d: March 04, 1821
+Francis DeGraffenreid b: December 24, 1747 m: 1774 d: February 24, 1815 , VA Father: Francis Tscharner DeGraffenried Mother: Mary Baker
9 Elizabeth Ann Colget DeGraffenreid
+John Somerville/Somervale, of Virginia Father: Mother:
10 Eleanore/Ellinor (Ellen) Josephine Somerville
+[34] John Iverson Boswell, Jr. b: January 23, 1796 , Gloucester Co.,VA m: December 18, 1838 d: December 15, 1846 Father: John Iverson Boswell, Sr. Mother: unknown
11 Mary Elizabeth Boswell b: 1840 , Mecklenburg Co.,VA
+Embra Williams Father: Mother:
12 Thomas F. Williams
+Emma Gregory Father: Mother:
13 Fenton Williams
13 Winnie Claire Williams
13 Merlin Williams
13 William Williams
13 Shirley Williams
12 Mary W. Williams
+L. Witt Garner Father: Mother:
13 Annie Nyra Garner
+Rufus Nelson Father: Mother:
11 Edmund D. Boswell b: 1841 d: , the Civil War
11 Thomas R. Boswell b: 1843
11 William Washington Boswell b: 1845 , Lunenburg Co.,VA
+Panthea (Thea) B. Garland b: , Lunenburg Co.,VA m: March 04, 1875 , Lunenburg Co.,VA Father: John R. Garland Mother:
12 Garland Boswell
12 Claire Boswell
+Hugh B. Mahood, Dr. Father: Mother:
12 Edmund Boswell
10 Ermine Jean (Imogene) Somervale
+Josiah Fletcher, Rev., of Macon, GA Father: Mother:
11 Lonick Pierce Askew Fletcher
11 D'Arcy Askew Fletcher
12 Oscar Askew FLetcher
11 Elizabeth Pierce Askew Fletcher
+William C. Jones Father: Mother:
12 Malcolm DuPont Jones
+Rosa Lee Franklin, of Brunswick, GA Father: Mother:
12 Herman Cole Jones
12 Willie Cole Jones
11 Mary Ann Askew Fletcher
+John A. Burgess, of Manning, SC Father: Mother:
12 Walter Lee Burgess
12 Edwin Somervale Burgess
12 Fannie O. Burgess
12 John Askew Burgess
12 Mary ERvin Burgess
10 Ann Somervale
+_____ Schnell Father: Mother:
10 Ermine DeGraffenreid Somervale
+_____ Hobson, of Greensboro, AL Father: Mother:
10 Mary Somervale
+Charles H. DuPont, of Quincy, FL Father: Mother:
11 Joseph H. DuPont
+Mary E. Atkinson Father: Mother:
*2nd Wife of Joseph H. DuPont:
+_____ McCoskrey Father: Mother:
12 Ann McCoskrey DuPont
12 Mary Martha Dupont
12 Josie D. D. Dupont
12 Julia DuPont
12 Robert Henry DuPont
12 Charles Edward Cupont
11 Eliza DuPont
+_____ Lines Father: Mother:
11 Mary Ann Dupont

+J. R. lines Father: Mother:
12 daughter Lines
12 Charles Lines
12 Edwin Lines
11 Abram Strong DuPont
11 Julia DuPont
+H. D. Durr, of Quicy, FL Father: Mother:
11 Ermine DuPont
+William B. Malone Father: Mother:
12 Ermine Malone

9 Baker Boswell DeGraffenreid b: 1789 , on the James River, VA d: September 18, 1855 , Memphis, TN
+_____ Garland Father: Mother:
10 Lowery DeGraffenreid d: , young
10 Mary DeGraffenreid b: , young
10 Martha DeGraffenried d: , young
10 Francis (Frank) DeGraffenried d: Abt 1831 , the Great Storm of Maury Co.,TN
10 Henry DeGraffenreid d: Abt 1863 , Battle of Murfreesboro, Stone's R., TN (Civil War)
*2nd Wife of Baker Boswell DeGraffenreid:
+Sarah Noll King, of Athens Father: Mother:
10 son Degraffenreid
10 son DeGraffenreid
10 daughter DeGraffenried
+_____ Long Father: Mother:
10 Elizabeth (Betty) DeGraffenried
+_____ Springfield Father: Mother:
10 Agnes DeGraffenreid
+George B. Fleece Father: Mother:
10 Sarah Baker DeGraffenreid
+S. P. Green, Dr. Father: Mother:

9 Edwin Louis/Lewis DeGraffenreid, Dr. b: June 04, 1798 , Luneburg Co.,VA d: December 07, 1871 , Columbus, GA
+Martha Shepherd Kirkland Father: Mother:
10 William Kirkland DeGraffenried, Maj. b: September 12, 1821 , near Hillsboro, NC d: August 06, 1873
+Mary H. Marsh m: May 19, 1847 Father: J. C. Marsh Mother: Elizabeth Palmer
11 Mary Clare DeGraffenreid b: May 19, 1849 , Macon, GA d: April 26, 1921
11 Tschamer William Kirkland DeGraffenreid b: March 06, 1870 d: April 30, 1906
10 Edwin DeGraffenreid, Dr. b: July 08, 1832 , Greensboro, GA d: 1902 , Wynnton, Columbus, GA
10 Jane Strange DeGraffenreid b: May 23, 1825 d: May 18, 1883 , Galveston, TX
+Leslie Thompson, Judge Father: Mother:
10 Boswell Baker DeGraffenreid b: December 14, 1827 d: November 23, 1870 , Milledgeville, GA
+Sarah Walker Father: Mother:
10 Marshall H. DeGraffenreid b: February 02, 1834 , Columbus, GA
+Pamela Ross Father: Mother:
*2nd Wife of Marshall H. DeGraffenreid:
+Ann Lou Nisbitt Father: Mother:
11 son DeGraffenreid d: , infancy
11 Mary Lou DeGraffenreid b: August 24, 1869
+Henry McDonald Father: Mother:
*3rd Wife of Marshall H. DeGraffenreid:
+Mary Hazlehurst Plant Father: Mother:
11 Elizabeth DeGraffenreid
+Herbert S. Thomas Father: Mother:
11 Anna Lou DeGraffenreid b: November 03, 1878
+Joseph Roulac Ruffin Father: Mother:
11 Martha Ermin DeGraffenreid
+Orion S. Nunally Father: Mother:
11 Margaret Plant DeGraffenreid b: April 18, 1854 d: October 16, 1886
11 Charles DeGraffenreid b: September 13, 1854 d: May 26, 1886
11 Elwyn DeGraffenreid
10 Adelaide Victoria DeGraffenreid b: June 08, 1836 , Columbus, GA d: , Wynnton, Columbus, GA
+James Fleming Waddell, Maj. b: October 21, 1836 , Hillsboro, NC Father: Haynes Waddell Mother: Mary Fleming
11 Boswell DeGraffenreid Waddell b: August 15, 1865 , Columbus, GA
+Carrie B. Jennings, of Seale, AL Father: Mother:
11 Albert Sidney Waddell b: December 08, 1866 , Columbus, GA
+Hortensia Diaz Father: Mother:
11 Richard Wilmer Waddell b: May 13, 1870 , Villula, AL
11 Mary Fleming Waddell b: August 13, 1872 , Seale, AL
+Milo B. Clason Father: Mother:
12 Elizabeth Clason
+George Swift Kyle, Sr. Father: Mother:
13 George Swift Kyle, Jr.
12 James Fleming Clason
12 Thomas Sidney Clason
12 John Kirkland Clason
12 Dorothy DeGraffenreid Clason
+Henry Clifton Abbott, Jr. m: June 03, 1924 Father: Mother:
12 Martha Caswell Clason
11 Ermine Martha Waddell b: August 17, 1874
+Lewis Caswell Father: Mother:
11 Annie Kirkland Waddell b: January 02, 1877 , Seale, AL
+John L. Warren b: December 28, 1872 , Clayton, AL m: December 31, 1901 d: January 31, 1921 Father: Monroe Warren Mother:
12 John Lawson Warren b: April 05, 1916
10 Ermine Martha DeGraffenreid b: August 19, 1844
+William Lewis, of Louisiana m: 1822 Father: Mother:
10 Mary Susan DeGraffenreid b: November 07, 1847

9 Joseph DeGraffenried
+_____ Jameson Father: Mother:

9 Thomas DeGraffenreid
+Mary Alston Father: Mother:
10 Thomas Elliott DeGraffenreid b: Abt 1825 , NC d: 1862 , San Marcos, TX
+Catherine Murchison Father: Mother:
11 Addie Alston DeGraffenreid b: August 10, 1862 , Weimar, TX d: August 15, 1944
+Jesse Burnett Holman b: April 20, 1856 d: May 30, 1957 Father: Mother:
12 Lilly Holman
+P. H. Bucek Father: Mother:
12 Forrest Holman
12 Ive Yate Holman
12 Neil Holman
12 Tandy Holman
12 Eloise Holman
+J. V. Fitzhugh Father: Mother:
12 Annie Laurie Holman
+L. F. Fisher Father: Mother:
12 Jesse Rogers Holman

12 Katharine Holman b: , Weimar, TX
+Dillon Abraham b: , Houston m: November 23, 1942 Father: Mother:
11 Mary Lilly DeGraffenreid
+Will Murchison, Dr., of San Marcos Father: Mother:
11 Charles DeGraffenreid
+Georgia Jameson Father: Mother:
11 Fannie DeGraffenreid
+W. G. Griffith Father: Mother:
9 Francis DeGraffenreid d: , infancy
9 Ermine DeGraffenried
9 William Baker DeGraffenreid d: , War of 1812, New Orleans, LA
9 John DeGraffenreid, Dr.
+Nancy Alston Father: Mother:
10 John Baker DeGraffenreid
+Delia Alston Father: Mother:
11 Pattie DeGraffenreid
+Thomas Lamar Father: Mother:
12 Mattie Peay Lamar d: , infancy
12 Annie Peay Lamar
+George M. Peek Father: Mother:
13 Ermine DeGraffenreid Peek
13 Eleanore Hope Peek
12 Delia Peay Lamar d: , infancy
12 John DeGraffenreid Lamar
12 Ella Baker Lamar
+Harold Thomas Jordan Father: Mother:
13 Harold (Harr) Thomas Jordan
12 Mamie Ermine Peay Lamar
+Nathanie Macon Alston Father: Mother:
12 Lessie Ermine Peay Lamar
+J. Elmer Long, Lt.Gov. of NC Father: Mother:

8 John Iverson Boswell, Sr. b: April 05, 1761 , Gloucester Co.,VA d: March 03, 1823 , Mecklenburg Co.,VA
+Mary Coleman b: February 28, 1766 m: March 15, 1784 , Mecklenburg Co.,VA d: July 14, 1792 , Mecklenburg Co.,VA Father: Cluverius Coleman Mother:
9 Thomas Boswell b: April 20, 1784 d: September 15, 1791
9 Elizabeth Boswell b: November 28, 1784 , Gloucester Co.,VA d: 1838
+David Pettus b: November 02, 1780 m: December 24, 1802 d: December 24, 1802 Father: David Walker Pettus Mother: Anne Whitworth
10 David Walker Pettus II b: December 17, 1801 d: Abt 1882
+Sarah Coats b: November 22, 1806 Father: Mother:
11 Elizabeth J. Pettus b: December 08, 1832 d: July 05, 1886
+David Meadow Haney b: December 12, 1826 , Union Co., SC m: March 22, 1849 d: July 10, 1893 Father: Isaac Haney Mother: Jane White
12 Sarah J. Haney b: February 14, 1850 d: September 18, 1926
+Polk Hodge Father: Mother:
12 Martha A. E. Haney b: November 01, 1851 d: May 15, 1854 , AL
12 John H. Haney b: February 12, 1853
+Ursula Coats m: September 29, 1875 Father: Mother:
13 Della Haney
13 Mattie Haney
12 James D. Haney b: March 26, 1855 d: May 13, 1856 , Appleby, Nacogdoches Co., TX
12 Mary E. Haney b: August 15, 1856
+George Evens Father: Mother:
12 William M. Haney b: September 03, 1857 d: May 30, 1929
+Harriet Collins m: 1882 Father: Mother:
12 Thomas L. Haney b: November 21, 1858 d: March 29, 1867
12 Isaac W. Haney b: March 12, 1860
+Sudie D. Smith m: October 06, 1883 Father: Mother:
13 Rosa Roberta Haney b: September 21, 1884 , Appleby, Nacogdoches Co., TX d: March 20, 1980 , Nacogdoches, Nacogdaoches Co., TX
+Marvin Enoch Watkins b: May 06, 1884 , Bastrop, LA m: April 21, 1904 d: October 25, 1946 Father: John F. Watkins Mother: Martha Moore
14 Buford Iler Watkins b: November 10, 1905 , Appleby, Nacogdoches Co., TX d: October 09, 1983 , Nacogdoches, Nacogdaoches Co., TX
+Sarah Viera Wallace Marble b: April 12, 1908 , Chester, TX m: February 25, 1928 , Nacogdoches, Nacogdaoches Co., TX d: May 05, 1981 , Nacogdoches, Nacogdaoches Co., TX Father: Joseph Frank Marble Mother: Emma Elizabeth Wallace
15 Buford Marvin Watkins b: April 16, 1929
+Dorothy Vernon Sanders b: November 25, 1926 m: May 24, 1952 Father: Mother:
16 Bruce Howard Watkins b: July 05, 1955
16 Paula Ruth Watkins b: March 20, 1958
15 Emma Celestine Watkins b: January 24, 1935 , Nacogdoches, Nacogdaoches Co., TX
+Charles Allen Smith b: September 05, 1929 , Parkersburg, WV m: October 13, 1950 Father: Guy Gazele Smith Mother: Ruth Mason Pack
16 Charles Allen Smith b: August 03, 1951 , Galveston, Galveston Co., TX
+Ann Father: Mother:
16 Suzanne Celeste Smith b: November 08, 1952
+Richard Morrow b: November 25, 1950 Father: Mother:
16 John Buford Smith b: January 31, 1954 , Eglin AFB, FL
+Kandi Lee Russell b: August 14, 1956 , Pasadena, TX m: August 31, 1978 Father: Mother:
17 Jason Wayne Stacy b: May 13, 1974
17 Jarrod Leroy Smith b: February 10, 1977
17 Kira Sahalla Smith b: July 10, 1984
14 Lessie Watkins b: September 13, 1907 d: November 09, 1907
14 Ruth Watkins b: September 10, 1908
+Bill Redwine Father: Mother:
*2nd Husband of Ruth Watkins:
+William W. Slay m: December 22, 1928 Father: Mother:
12 David Meadow Haney b: February 15, 1862 d: July 27, 1936
+Julia Evans m: December 20, 1882 Father: Mother:
12 Demarcus Boyd Haney b: November 19, 1863 d: January 07, 1934
+Eliza Skeeter b: February 28, 1866 m: March 31, 1890 d: October 01, 1957 Father: Mother:
13 Charles Wesley Haney
+Evelyn Keller Harris Father: Mother:
14 James Boyd (JB) Haney b: September 18, 1932
+Margaret (Peggy) Hindmarch b: August 07, 1934 m: August 07, 1954 , Lincoln, Linconshire, England Father: Mother:
15 Carol Ann Haney b: September 09, 1955
15 James Boyd Haney

9 Joseph Boswell b: September 03, 1786 , Lunenburg Co.,VA d: 1864 , Boswell's Hill, Mecklenburg co.,VA
+Susannah (Susan) Pettus b: 1785 , Meherrin Tract, Mecklenburg Co.,VA m: December 09, 1805 , Granville Co., NC d: Abt 1875 , Boswell's Hill, Mecklenburg co.,VA Father: Samuel Overton Pettus Mother:
10 Joseph Boswell, Jr., Dr. b: April 28, 1823 , Lunenburg Co.,VA d: July 1899 , Mecklenburg Co.,VA
+Mary Jane Love b: July 08, 1827 , Lunenburg Co.,VA m: November 21, 1844 , Lunenburg Co.,VA d: August 10, 1909 , Mecklenburg Co.,VA Father: Henry Hicks Love Mother: Mary Coleman Jeffress/Jeffries
11 Ida Camille Boswell b: February 01, 1862 , Mecklenburg Co.,VA d: October 19, 1946 , Mecklenburg Co.,VA
+Joseph Allen Love b: May 26, 1862 , Lunenburg Co.,VA m: June 22, 1887 , Mecklenburg Co.,VA d: March 19, 1903 , Richmond, VA Father: Jennings Motley Love Mother: Martha Jane Harris
12 Mary Elizabeth Love b: July 13, 1899 , Mecklenburg Co.,VA

+unknown m: November 20, 1924 , Keysville, FL Father: Mother:
11 Leon Thomas Boswell b: February 10, 1865 , Mecklenburg Co.,VA d: May 19, 1948 , Richmond, VA
+Martha Alice Love b: January 15, 1868 , Lunenburg Co.,VA m: March 13, 1889 , Boswell's Hill, Mecklenburg co.,VA d: August 09, 1958 Father: Jennings Motley Love Mother: Martha Jane Harris
12 Virginius Jennings Boswell b: February 06, 1892 , Mecklenburg Co.,VA d: February 05, 1968 , Ft.Lauderdale, FL
+Louis Winckler m: December 18, 1919 , South Hill, Mecklenburg Co.,VA Father: Mother:
10 Samuel Boswell
10 Lucy F. Boswell
+Thomas Jennings Love m: May 31, 1853 , Mecklenburg Co.,VA Father: Henry Hicks Love Mother: Mary Coleman Jeffress/Jeffries
10 Susan Elizabeth Boswell
+Charles Byride/Birdie m: March 19, 1844 , Mecklenburg Co.,VA Father: Mother:
10 Martha M. Boswell
+Felix Craddock m: November 18, 1839 , Mecklenburg Co.,VA Father: Mother:
10 James Boswell
10 Thomas Boswell
9 Charity Boswell b: April 20, 1790 , Gloucester Co.,VA d: September 15, 1791
+Edward Almand Father: Mother:
9 Ann Boswell b: March 11, 1792 , Gloucester Co.,VA
+_____ Ragsdale Father: Mother:
*2nd Wife of John Iverson Boswell, Sr.:
+unknown m: Aft July 1792 Father: Mother:
9 Mary Boswell b: February 26, 1794 , Gloucester Co.,VA d: November 06, 1805
9 [34] John Iverson Boswell, Jr. b: January 23, 1796 , Gloucester Co.,VA d: December 15, 1846
+Nancy D. Coleman b: February 07, 1801 m: November 24, 1818 d: May 29, 1834 Father: Thomas Coleman Mother:
*3rd Wife of John Iverson Boswell, Sr.:
+Barbara Walker m: October 27, 1797 , VA Father: Mother:
9 Charity Boswell b: October 28, 1798
+Edward Almond Father: Mother:
9 William Washington Boswell b: April 13, 1801 d: July 21, 1851
+Mary A. Burwell Father: P.R. Burwell Mother:
10 Lucy W. Boswell
9 Susanna (Susan) Boswell b: March 11, 1803
+_____ Marable Father: Mother:
9 Lucy Williams Boswell b: November 01, 1805 , Gloucester Co.,VA d: January 14, 1887
+Nicholas Merriweather Edwards b: August 28, 1797 m: November 02, 1824 d: June 30, 1854 Father: Mother:
10 Joseph William Edwards b: December 30, 1827 d: November 12, 1872
+Althea Ann Collins b: August 24, 1835 m: November 11, 1846 d: August 12, 1883 Father: Mother:
11 Nannie Mary Edwards b: April 07, 1866 d: July 12, 1917
+William Dudley Stowe b: July 08, 1860 , KY m: November 08, 1987 d: March 31, 1918 Father: Mother:
12 Nettie Edwards Stowe b: June 12, 1890 , Hopkinsville, KY d: January 04, 1945
+Marion Le Roy Frost b: February 08, 1891 , Delaware Co., OH m: May 24, 1916 d: January 16, 1945 Father: Mother:
13 Marion Le Roy Frost, Jr. b: 1918 , El Centro, Imperial Co., CA d: August 01, 1979
+Bernice Marion Stampfli b: 1930 , Ridgeway, Iowa Co., WI m: May 10, 1953 d: March 25, 1978 Father: Mother:
14 Steven Marion Frost b: 1955 , San Jose, Santa Clara Co., CA
+unknown m: April 26, 1950 Father: Mother:
9 Mary Boswell b: May 04, 1808
9 Martha Boswell b: July 03, 1811
9 Peggy Boswell
+John Wright m: February 14, 1822 Father: Mother:
8 Clarissa (Clarecy) Boswell b: , Gloucester Co.,VA
+William (or Richard) Lamb, Col. Father: Mother:
9 Elizabeth Lamb
9 Clarissa (Clarecy) Lamb
9 Mary Lamb
9 Harriet Lamb
9 Sophia Lamb
*2nd Husband of Clarissa (Clarecy) Boswell:
+William Whitehead b: 1740 m: Abt 1791 , VA d: 1796 , VA Father: Mother:
9 Nathan Colgate Whitehead, M.D. b: 1792 d: 1856
+Elizabeth McPherson b: 1788 d: 1860 Father: Mother:
10 John Boswell Whitehead b: November 03, 1822 , Norfolk, VA d: October 03, 1903 , Norfolk, VA
+Elizabeth Arnold Herman b: 1829 d: 1860 Father: Mother:
11 Henry Colgate Whitehead b: July 23, 1843 , Norfolk, VA d: April 1920 , Norfolk, VA
+Margaret Walker Taylor b: June 28, 1845 d: May 14, 1904 , Norfolk, VA Father: Mother:
12 Emily Arnold Whitehead b: November 07, 1870 , Norfolk, VA d: August 1956 , Selma, AL
+Edward Watts Gamble b: December 11, 1869 , Tallahassee, FL d: September 07, 1955 , Selma, AL Father: Mother:
13 Henry Whitehead Gamble b: October 28, 1898 , Norfolk, VA
+Kate _____ m: February 21, 1935 , Montgomery, AL Father: Mother:
9 Joseph Whitehead
+Lizzie Andrews Father: Mother:
*2nd Wife of Joseph Whitehead:
+Lelia Smith Father: Mother:
7 Benjamin Boswell b: July 23, 1732 , Abingdon Parish, Gloucester Co.,VA
7 Iverson Jacobs Boswell b: Abt 1733 , Ware Neck, Gloucester Co.,VA
+_____ Davis Father: Reuben Davis Mother:
7 Thomas Boswell b: Abt 1740
7 Robert Boswell b: Abt 1743
7 Samuel Boswell b: Abt 1745
6 Diana Boswell b: October 10, 1701 , Ware Neck, Gloucester Co.,VA
6 Mary Boswell b: January 30, 1702/03 , Ware Neck, Gloucester Co.,VA
5 George Boswell b: Abt 1672 , Ware Neck, Gloucester Co.,VA
+Elizabeth Ransom/Ransone b: 1674 Father: George Ransone Mother: Margaret ____
6 Nancy Boswell
6 William Boswell d: , Louisa Co., VA
7 Susanna Boswell
+Stephan Donaldson, of Loudon Co., VA m: 1782 , Fauquier Co., VA Father: Mother:
7 Molly Boswell
+John Carthae m: 1776 Father: Mother:
6 (?)Thomas Boswell b: Abt 1690 , Gloucester Co., VA d: Abt 1768 , Gloucester Co., VA
+unknown Father: Mother:
7 Thomas Boswell, Capt., Maj. b: Abt 1710 , Gloucester Co., VA d: 1797 , Gloucester Co.,VA
+(Martha or Elizabeth?) Machen/Meacham b: , Middlesex Co., VA Father: Mother:
8 Martha Boswell d: Bef 1805 , Louisa Co.,VA
8 Nancy Boswell
8 Frances (Fanny) Boswell, of Mathews Co.,VA
+Thomas Mullings/Mullins Father: Mother:
8 Jane Boswell, of Mathews Co.,VA b: Abt 1730
+_____ Major Father: Mother:
*2nd Husband of Jane Boswell, of Mathews Co.,VA:
+John Hart Father: Mother:
*3rd Husband of Jane Boswell, of Mathews Co.,VA:
+Sterling Thornton d: March 1790 , Gloucester Co.,VA Father: Francis thornton, Col. Mother: Alice Savage
9 Sterling Thornton

+Anne Cary, of Mathews County Father: Mother:
10 John Thornton
9 (?)Francis Thornton b: July 01, 1792 , Gloucester co.,VA
+Dolly Clack Father: James Clack, Rev. Mother: Mary
10 James Thornton
10 Elizabeth Thornton
10 Ann Thornton d: Aft 1790
10 Francis Thornton
*4th Husband of Jane Boswell, of Mathews Co.,VA:
+John Seawell b: Abt 1730 , "White House", Timberneck Cr., Gloucester Co., VA Father: Joseph Seawell, of Ordinary, Gloucester Co., VA Mother: Elizabeth
9 Dolly Seawell
+John Camp Father: Mother:
9 Jenny Seawell
9 Elizabeth Seawell
+Thomas Whiting, Lt.Col. d: Aft 1794 Father: Francis Whiting Mother:
10 Susan B. Whiting d: April 26, 1816
*2nd Husband of Elizabeth Seawell:
+Samuel Cary, Maj. Father: Mother:
9 John Seawell b: February 07, 1760 , Gloucester Co.,VA d: 1806
+Fanny Hobday Father: John Hobday, Capt. Mother: Hannah Green
10 Sterling Seawell
10 Fanny Seawell
10 Courtenay Seawell
10 Thomas Machen Seawell
10 Fanny Seawell
10 Overton Seawell
10 Benjamin Seawell
10 Washington Seawell, Brig.Gen.USA
10 John Boswell Seawell b: July 1790 , Gloucester Co.,VA
+Marie Henry Tyler b: 1784 m: December 23, 1800 , 'Greenway' d: 1843 Father: John Tyler II, Gov.VA Mother: Mary Marot Armistead
11 John Tyler Seawell b: December 1808 , VA
11 William Seawell
11 Maria Seawell
+William Edwards Father: Mother:
11 Machen Boswell Seawell b: 1817-1818 d: 1886 , Ladysmere, Gloucester Co., VA
+Mary Louisa Atkinson b: 1832 m: 1856 d: 1910 Father: Mother:
12 John Boswell Seawell b: 1858 d: 1897
12 Mary Louisa Seawell b: 1859 d: 1900
+John Albert Taliaferro Father: Mother:
12 Sarah Contesse Seawell b: 1862
+Anotnio Justinian Smith Father: Mother:
12 Charles Washington Seawell b: 1864
12 Ellen Seawell b: , Gloucester Co., VA
11 Washington Seawell
11 Joseph Seawell
8 Elizabeth (Betty, Molly) Boswell
+Churchill Armistead m: July 1775 , VA Father: John Armistead Mother:
9 John Armistead
9 Dorothy Armistead
9 Richard Armistead
9 John Armistead
9 Isaac Armistead
9 Churchill (Currill) Armistead
8 Dorothy Boswell b: Abt 1750 , Gloucester Co., VA d: March 17, 1790 , Ware Par., Gloucester Co., VA
+Benjamin Churchill Father: Mother:
*2nd Husband of Dorothy Boswell:
+William Robins, of "Level Green" b: December 25, 1747 m: August 12, 1768 , Gloucester Co., VA d: 1798 Father: Mother:
9 Thomas Robins
9 Elizabeth Robins b: September 25, 1768 , Level Green, Gloucester Co., VA d: November 21, 1793
+John Stevens m: September 20, 1787 Father: Mother:
9 William Robins, Capt.(War of 1812) b: 1770 , Level Green, Gloucester Co., VA d: December 12, 1849
+Elizabeth Whiting Father: Mother:
10 Elizabeth S. Robins
+Christopher Whiting m: 1817 Father: Mother:
*2nd Wife of William Robins, Capt.(War of 1812):
+Juliana Pryor Father: Mother:
10 William Robins
10 Augustine Warner Robins
10 Emeline Robins
10 Julia Robins
10 John Robins
10 Catherine Clayton Robins
10 Elizabeth Robins
10 Maria Robins
*3rd Wife of William Robins, Capt.(War of 1812):
+___ Fleming Father: Mother:
9 Nancy Robins b: 1773 , Level Green, Gloucester Co., VA d: , young
9 Thomas Coleman Robins b: 1774 , Level Green, Gloucester Co., VA d: , young
9 Anne Robins b: 1776 , Level Green, Gloucester Co., VA
+Francis Stubbs Father: Mother:
9 Susanna (Susan) Robins b: 1776 , Level Green, Gloucester Co., VA
+William Wallington Father: Mother:
9 Rebecca Robins b: 1780
+James New Stubbs Father: Mother:
*2nd Husband of Rebecca Robins:
+Isaac Singleton Father: Mother:
10 William Singleton
10 Isaac Singleton
10 Joshua Singleton
10 Thomas Singleton d: , New Orleans, LA (Army, Civil War)
10 Elizabeth Singleton
+John Ransom Father: Mother:
10 Jane Singelton
+James Tatum Father: Mother:
8 Machen Boswell, Col. d: Bef 1793 , Prince George Co., VA
+Frances Father: Mother:
9 Thomas Boswell
9 Elizabeth Boswell
+Ralph Wormeley b: 1744 d: 1806 Father: Ralph Wormeley, Col. Mother: Jane Bolles
*2nd Husband of Elizabeth Boswell:
+Carter M. Braxton Father: Mother:
9 Martha Boswell
+___ Ray/Raymond Father: Mother:

7 John Boswell, Col. b: Abt 1715 d: April 14, 1788 , Louisa Co., VA
+Ann Johnson Father: Thomas Johnson Mother: Ann Merriwether
5 William Boswell d: November 29, 1750
4 Samuel Boswell b: Abt 1634
4 Thomas Boswell b: Abt 1636 , Gloucester Co., VA
4 Dorothy Boswell b: Abt 1638
3 (?)Henrie/Henry Boswell/Bostock b: Abt 1616
3 (?)Loughton Bostock/Boswell b: Abt 1618 , England
2 Edward/Edmond Boswell/Bostock b: 1600-1615 , England
3 (?)Edward/Edwin Boswell

Richard S. Boswell
Lake Hunter Terrace
1005 W. Dorothy St.
Lakeland, FL 33815

BOSWELL, FRANKLIN CO., GA

Ancestry.com Discover Your Family Story

Welcome, @@vhillj@sbcglobal.net Log Out Upgrade My Account Help

Home | My Ancestry | Search | Family Trees | Ancestry Community | Learning Center | Store

You are here: Trees > OneWorldTree[SM] > **George Boswell**

PERSONAL INFORMATION

See Pedigree View

George Boswell

Born: 10 Sep 1811 [city], Wilkes, Georgia, USA

Died: 9 Feb 1855 [city], Talbot, Georgia, USA

View person's info

John Boswell

Ann Ransom

John Boswell

Phebe C Iverson

Peter Ransom

Dorothy North

Alternates

PAGE TOOLS

- View person's info
- Start a new tree with George Boswell

Family **Source Records** **Family Facts**

Family Groups

View alternate family members

Spouse 1

Caroline W Bates

Born: 20 Aug 1813 in Wilkes, [county], Georgia, USA

Died: 1895 in Talbot, [county], Georgia, USA

Marriage: 1 Dec 1831 in [city], Wilkes, Georgia, USA — View Info

Children	Sex	Birth
John Anderson Boswell	M	11 Sep 1832 in [city], Wilkes, Georgia, USA
William Boswell	M	16 Apr 1834 in [city], [county], Georgia, USA
Mary Hannah Boswell	F	15 Sep 1835 in [city], [county], Georgia, USA

WHAT DO I DO NEXT?

- Contact people who submitted this information

SOURCE RECORDS

- 7 User-submitted trees

More info »

The Grand Lodge of Texas

DAN B. JORDAN
GRAND MASTER

P. O. DRAWER 1998
WACO, TEXAS 76703

ANCIENT FREE AND ACCEPTED MASONS

George Boswell	M	15 Dec 1836 in [city], Talbot, Georgia, USA
Evans Eugene Boswell	M	28 Oct 1838
Elizabeth Jane Boswell	F	9 Sep 1841 in Rough Edge, Talbot, Georgia, USA
Susan Evans Boswell	F	10 May 1843 in Rough Edge, Talbot, Georgia, USA
Martha A Boswell	F	3 Sep 1845 in Rough Edge, Talbot, Georgia, USA
Caroline Amanda Boswell	F	12 Mar 1847 in Rough Edge, Talbot, Georgia, USA
Nancy Rebecca Boswell	F	21 Oct 1850
Sophia Louisa Boswell	F	21 Sep 1852
James Walker Boswell	M	10 Aug 1854

Spouse 2

Mildred
Born: abt 1730 in Spotsylvania, [county], Virginia, USA
Died: 1789

Marriage:

Children	Sex	Birth
Susannah Boswell	F	
Henry Boswell	M	10 Oct 1769 in [city], [county], Virginia, USA
Frances Boswell	F	abt 1780 in [city], [county], [state], USA

The Grand Lodge of Texas

DAN B. JORDAN
GRAND MASTER

ANCIENT FREE AND ACCEPTED MASONS

P. O. DRAWER 1998
WACO, TEXAS 76703

Ezekiel B Bozell	M	abt 1785 in Shenandoah, [county], Virginia, USA

Ancestry UK | Ancestry CA | Ancestry AU | Corporate Info | Affiliate Program | PRIVACY STATEMENT | Contact Us
Copyright © 1998-2006, MyFamily.com Inc. – Terms and Conditions

The Grand Lodge of Texas

DAN B. JORDAN
GRAND MASTER

P. O. DRAWER 1998
WACO, TEXAS 76703

ANCIENT FREE AND ACCEPTED MASONS

Ancestry.com Discover Your Family Story

Welcome, @@vhillj@sbcglobal.net Log Out Upgrade My Account Help

Home | My Ancestry | Search | Family Trees | Ancestry Community | Learning Center | Store

You are here: Trees > OneWorldTree[SM] > John Boswell

PERSONAL INFORMATION

See Pedigree View

John Boswell

Born: 5 Mar 1692
Ware Point, Gloucester, Virginia, USA

Died: 10 Jan 1740
[city], Spotsylvania, Virginia, USA

View person's info

John Boswell

Thomas Boswe

Jane Dunbar

Phebe C Iverso

Abraham Ivers

Wife A Iverson

Alternates

PAGE TOOLS

- View person's info
- Start a new tree with John Boswell

Family | **Source Records** | **Family Facts**

Family Groups

View alternate family members

Spouse

Ann Ransom

Born: 1710 in [city], Gloucester, Virginia, USA

Died: abt 1778 in [city], Spotsylvania, Virginia, USA

Marriage: 1728 in Spotsylvania, Gloucester, Virginia, USA — View Info

Children	Sex	Birth
Ransom Boswell	M	abt 1729 in Spotslyvania, [county], Virginia, USA
Dorothy Boswell	F	abt 1732 in Spotsylvania, [county], Virginia, USA
John Boswell	M	1734 in [city], Spotsylvania, Virginia,

WHAT DO I DO NEXT?

- Contact people who submitted this information

SOURCE RECORDS

- 29 User-submitted trees

More info »

The Grand Lodge of Texas

DAN B. JORDAN
Past GRAND MASTER

P. O. DRAWER 1998
WACO, TEXAS 76703

ANCIENT FREE AND ACCEPTED MASONS

Copyright © 1998-2006, MyFamily.com Inc. – Terms and Conditions

		USA
Frances Boswell	F	abt 1735 in Spotsylvania, [county], Virginia, USA
George Boswell	M	1736 in [city], Spotsylvania, Virginia, USA
James Boswell	M	1737 in [city], Spotsylvania, Virginia, USA

Ancestry UK | Ancestry CA | Ancestry AU | Corporate Info | Affiliate Program | PRIVACY STATEMENT | Contact Us
Copyright © 1998-2006, MyFamily.com Inc. – Terms and Conditions

The Grand Lodge of Texas

DAN B. JORDAN
Past GRAND MASTER

ANCIENT FREE AND ACCEPTED MASONS

P. O. DRAWER 1998
WACO, TEXAS 76703

Ancestry.com Discover Your Family Story

Welcome, @@vhillj@sbcglobal.net Log Out Upgrade My Account Help

Home | My Ancestry | Search | Family Trees | Ancestry Community | Learning Center | Store

You are here: Trees > OneWorldTree SM > Ann Ransom

PERSONAL INFORMATION

See Pedigree View

Ann Ransom

Born: 1710 [city], Gloucester, Virginia, USA

Died: abt 1778 [city], Spotsylvania, Virginia, USA

View person's info

Peter Ransom

Dorothy North

James Ransom

Mary P Baldwi

Augustine Nor

Dorothy

Alternates

PAGE TOOLS

- View person's info
- Start a new tree with Ann Ransom

Family **Source Records** **Family Facts**

Family Groups

View alternate family members

Spouse 1

John Boswell

Born: 5 Mar 1692 in Ware Point, Gloucester, Virginia, USA

Died: 10 Jan 1740 in [city], Spotsylvania, Virginia, USA

Marriage: 1728 in Spotsylvania, Gloucester, Virginia, USA — View Info

Children	Sex	Birth
Ransom Boswell	M	abt 1729 in Spotslyvania, [county], Virginia, USA
Dorothy Boswell	F	abt 1732 in Spotsylvania, [county], Virginia, USA

WHAT DO I DO NEXT?

- Contact people who submitted this information

SOURCE RECORDS

- 39 User-submitted trees

More info »

The Grand Lodge of Texas

DAN B. JORDAN
Past GRAND MASTER

P. O. DRAWER 1998
WACO, TEXAS 76703

ANCIENT FREE AND ACCEPTED MASONS

The Grand Lodge of Texas

DAN B. JORDAN
Past GRAND MASTER

P. O. DRAWER 1998
WACO, TEXAS 76703

ANCIENT FREE AND ACCEPTED MASONS

John Boswell	M	1734 in [city], Spotsylvania, Virginia, USA
Frances Boswell	F	abt 1735 in Spotsylvania, [county], Virginia, USA
George Boswell	M	1736 in [city], Spotsylvania, Virginia, USA
James Boswell	M	1737 in [city], Spotsylvania, Virginia, USA

Spouse 2

William Gatewood

Born: abt 1720 in Essex, [county], Virginia, USA
Died: abt 1785 in Amherst, [county], Virginia, USA

Marriage: 1742 in Spotsylvania, [county], Virginia, USA View Info

Children	Sex	Birth
William Gatewood	M	1743 in Spotsylvania, [county], Virginia, USA
Austin Gatewood	M	abt 1745 in Spotsylvania, [county], Virginia, USA
Ambrose Gatewood	M	abt 1747 in Spotsylvania, [county], Virginia, USA
Nancy Ann Gatewood	F	1750 in [city], [county], Virginia, USA
Elizabeth Gatewood	F	abt 1752 in Albemarle, [county], Virginia, USA
Jane Gatewood	F	1758 in Albemarle, [county], Virginia, USA

[county], England

Ancestry UK | Ancestry CA | Ancestry AU | Corporate Info | Affiliate Program | PRIVACY STATEMENT | Contact Us
Copyright © 1998-2006, MyFamily.com Inc. – Terms and Conditions

PERSONAL INFORMATION

See Pedigree View

Peter Ransom

Born: abt 1679 [city], Gloucester, Virginia, USA

Died: abt 1759 Gloucester, [county], Virginia, USA

View person's info

James Ransom

Mary Peyton Ba

Peter Ransom

Ann Seymour

Alternates

PAGE TOOLS

- View person's info
- Start a new tree with Peter Ransom

Family | **Source Records** | **Family Facts**

Family Groups

View alternate family members

Spouse 1

Dorothy Nash

Born:

Died:

Marriage: 11 Sep 1699 in [city], [county], Virginia, USA View Info

Children	Sex	Birth
Ann Ransom	F	1710 in [city], Gloucester, Virginia, USA

Spouse 2

Dorothy North

Born:

WHAT DO I DO NEXT?

- Contact people who submitted this information

SOURCE RECORDS

- 35 User-submitted trees

More info »

The Grand Lodge of Texas

DAN B. JORDAN
Past GRAND MASTER

P. O. DRAWER 1998
WACO, TEXAS 76703

ANCIENT FREE AND ACCEPTED MASONS

The Grand Lodge of Texas

DAN B. JORDAN
Past GRAND MASTER

P. O. DRAWER 1998
WACO, TEXAS 76703

ANCIENT FREE AND ACCEPTED MASONS

Died:

Marriage: 11 Sep 1699 in [city], [county], Virginia, USA View Info

Children	Sex	Birth
Richard Ransone	M	
Ann Ransom	F	1710 in [city], Gloucester, Virginia, USA

Spouse 3

Dorothy Horth

Born:

Died:

Marriage:

Children	Sex	Birth
Ann Ransom	F	1710 in [city], Gloucester, Virginia, USA

Ancestry UK | Ancestry CA | Ancestry AU | Corporate Info | Affiliate Program | PRIVACY STATEMENT | Contact Us

Copyright © 1998-2006, MyFamily.com Inc. – Terms and Conditions

Copyright © 1998-2006, MyFamily.com Inc. – Terms and Conditions

Ancestry.com Discover Your Family Story

Welcome, @@vhillj@sbcglobal.net Log Out Upgrade My Account Help

Home | My Ancestry | Search | Family Trees | Ancestry Community | Learning Center | Store

You are here: Trees > OneWorldTree[SM] > James Ransom

PERSONAL INFORMATION

See Pedigree View

James Ransom

Born: 1640
[city], Gloucester, Virginia, USA

Died: abt 1717
Gloucester, [county], Virginia, USA

View person's info

Peter Ransom

Ann Seymour

Ransom

Lucy Ransom

Alternates

PAGE TOOLS

- View person's info
- Start a new tree with James Ransom

Family | **Source Records** | **Family Facts**

Family Groups

View alternate family members

Spouse

Mary Peyton Baldwin
Born: abt 1650 in [city], [county], Virginia, USA
Died: 1680 in [city], [county], Virginia, USA

Marriage: abt 1674 in [city], [county], Virginia, USA — View Info

Children	Sex	Birth
Robert Ransone	M	abt 1668 in [city], King Queen, Kentucky, USA
George Ransom	M	abt 1674 in Gloucester, [county], Virginia, USA
Richard Ransom	M	1679 in [city], Gloucester, Virginia, USA

WHAT DO I DO NEXT?

- Contact people who submitted this information

SOURCE RECORDS

- 35 User-submitted trees

More info »

The Grand Lodge of Texas

DAN B. JORDAN
Past GRAND MASTER

P. O. DRAWER 1998
WACO, TEXAS 76703

ANCIENT FREE AND ACCEPTED MASONS

Peter Ransom	M	abt 1679 in [city], Gloucester, Virginia, USA
George Ransom	M	1680

Other Children	Sex	Birth
George Ransome	M	1665
Ann Ransome	F	1713
Elizabeth Jones Ransom	F	1766 in [city], Bute, Indiana, USA
James Ransom	M	20 Jan 1835 in Quincy, Branch, Michigan, USA

Ancestry UK | Ancestry CA | Ancestry AU | Corporate Info | Affiliate Program | PRIVACY STATEMENT | Contact Us
Copyright © 1998-2006, MyFamily.com Inc. – Terms and Conditions

The Grand Lodge of Texas

DAN B. JORDAN
Past GRAND MASTER

P. O. DRAWER 1998
WACO, TEXAS 76703

ANCIENT FREE AND ACCEPTED MASONS

Ancestry.com Discover Your Family Story

Welcome, @@vhillj@sbcglobal.net Log Out Upgrade My Account Help

Home | My Ancestry | Search | Family Trees | Ancestry Community | Learning Center | Store

You are here: Trees > OneWorldTree[SM] > **Peter Ransom**

PERSONAL INFORMATION

See Pedigree View

Peter Ransom

Born: 1615 [city], Elizabeth City, Virginia, USA

Died: 10 Feb 1663 Mobjack Bay, Gloucester, Virginia, USA

View person's info

Ransom

Lucy Ransom

Alice Faunt

Alternates

PAGE TOOLS

- View person's info
- Start a new tree with Peter Ransom

Family | **Source Records** | **Family Facts**

Family Groups

View alternate family members

Spouse

Ann Seymour

Born: abt 1623 in [city], [county], Virginia, USA

Died: in Gloucester, [county], Virginia, USA

Marriage: abt 1637 in [city], [county], Virginia, USA — View Info

Children	Sex	Birth
William Ransome	M	abt 1638 in [city], [county], Virginia, USA
James Ransom	M	1640 in [city], Gloucester, Virginia, USA
George Ransom	M	1642 in [city], [county], Virginia, USA

WHAT DO I DO NEXT?

- Contact people who submitted this information

SOURCE RECORDS

- 33 User-submitted trees

More info »

The Grand Lodge of Texas

DAN B. JORDAN
Past GRAND MASTER

P. O. DRAWER 1998
WACO, TEXAS 76703

ANCIENT FREE AND ACCEPTED MASONS

Ancestry.com Discover Your Family Story

Welcome, @@vhillj@sbcglobal.net Log Out Upgrade My Account Help

Home | My Ancestry | Search | Family Trees | Ancestry Community | Learning Center | Store

You are here: Trees > OneWorldTree SM > John Boswell

PERSONAL INFORMATION

See Pedigree View

John Boswell

Born: 1665
Ware Point,
Gloucester,
Virginia, USA

Died: 1716
[city], [county],
Virginia, USA

View person's info

Thomas Boswe

Edward Boswe

Francis

Jane Dunbar

Alternates

PAGE TOOLS

View person's info

Start a new tree with John Boswell

Family **Source Records** **Family Facts**

Family Groups

View alternate family members

Spouse

Phebe Colgate Iverson
Born: abt 1670 in [city], [county], Virginia, USA
Died:

Marriage: 5 Mar 1689 in [city], Gloucester, Virginia, USA View Info

Children	Sex	Birth
John Boswell	M	5 Mar 1692 in Ware Point, Gloucester, Virginia, USA
Robert Boswell	M	11 Sep 1698 in Ware Neck, Gloucester, Virginia, USA
Joseph Boswell	M	25 Mar 1700 in Abingdon, Gloucester, Virginia, USA

WHAT DO I DO NEXT?

- Contact people who submitted this information

SOURCE RECORDS

- 28 User-submitted trees

More info »

The Grand Lodge of Texas

DAN B. JORDAN
Past GRAND MASTER

P. O. DRAWER 1998
WACO, TEXAS 76703

ANCIENT FREE AND ACCEPTED MASONS

Diana Boswell	F	10 Oct 1701 in Ware Neck, Gloucester, Virginia, USA
Mary Boswell	F	30 Jan 1703 in Ware Neck, Gloucester, Virginia, USA

Ancestry UK | Ancestry CA | Ancestry AU | Corporate Info | Affiliate Program | PRIVACY STATEMENT | Contact Us

Copyright © 1998-2006, MyFamily.com Inc. – Terms and Conditions

The Grand Lodge of Texas

DAN B. JORDAN
Past GRAND MASTER

P. O. DRAWER 1998
WACO, TEXAS 76703

ANCIENT FREE AND ACCEPTED MASONS

PERSONAL INFORMATION

See Pedigree View

Thomas Boswell

Born: 1620
[city], [parish], [county], Scotland

Died: abt 1697
Ware Neck, Gloucester, Virginia, USA

View person's info

Edward Boswel

Francis

C Boswell

Margery Lamb

Alternates

PAGE TOOLS

- View person's info
- Start a new tree with Thomas Boswell

Family **Source Records** **Family Facts**

Family Groups

View alternate family members

Spouse 1

Jane Dunbar

Born:

Died:

Marriage: abt 1665 in [city], [county], Virginia, USA View Info

Children	Sex	Birth
John Boswell	M	1665 in Ware Point, Gloucester, Virginia, USA

Spouse 2

WHAT DO I DO NEXT?

- Contact people who submitted this information

SOURCE RECORDS

- 12 User-submitted trees

More info »

The Grand Lodge of Texas

DAN B. JORDAN
Past GRAND MASTER

P. O. DRAWER 1998
WACO, TEXAS 76703

ANCIENT FREE AND ACCEPTED MASONS

Living Manning
Born:
Died:

Marriage:

Children	Sex	Birth
Living Boswell	M	
Living Boswell	F	

Ancestry UK | Ancestry CA | Ancestry AU | Corporate Info | Affiliate Program | PRIVACY STATEMENT | Contact Us
Copyright © 1998-2006, MyFamily.com Inc. – Terms and Conditions

The Grand Lodge of Texas

DAN B. JORDAN
Past GRAND MASTER

P. O. DRAWER 1998
WACO, TEXAS 76703

ANCIENT FREE AND ACCEPTED MASONS

Ancestry.com Discover Your Family Story

Welcome, @@vhillj@sbcglobal.net Log Out Upgrade My Account Help

Home | My Ancestry | Search | Family Trees | Ancestry Community | Learning Center | Store

You are here: Trees > OneWorldTree SM > Edward Boswell

PERSONAL INFORMATION

See Pedigree View

Edward Boswell

Born: 1602
Worstead, [parish], Norfolk, England

Died:

View person's info

Christopher Bo

Margery Lambe

Robert Lamber

Grace Caterick

Alternates

PAGE TOOLS

View person's info

Start a new tree with Edward Boswell

Family **Source Records** **Family Facts**

Family Groups

Spouse 1

Susan Crompton

Born: abt 1597 in Worstead, [parish], Norfolk, England

Died:

Marriage: 26 Jun 1621 in Worstead, [parish], Norfolk, England — View Info

Children	Sex	Birth

Spouse 2

Francis

Born: abt 1605 in [city], [parish], [county], England

Died:

WHAT DO I DO NEXT?

- Contact people who submitted this information

SOURCE RECORDS

- 23 User-submitted trees

More info »

The Grand Lodge of Texas

DAN B. JORDAN
Past GRAND MASTER

P. O. DRAWER 1998
WACO, TEXAS 76703

ANCIENT FREE AND ACCEPTED MASONS

Ancestry UK | Ancestry CA | Ancestry AU | Corporate Info | Affiliate Program | PRIVACY STATEMENT | Contact Us
Copyright © 1998-2006, MyFamily.com Inc. – Terms and Conditions

Marriage:

Children	Sex	Birth
Thomas Boswell	M	1620 in [city], [parish], [county], Scotland

Ancestry UK | Ancestry CA | Ancestry AU | Corporate Info | Affiliate Program | PRIVACY STATEMENT | Contact Us
Copyright © 1998-2006, MyFamily.com Inc. – Terms and Conditions

The Grand Lodge of Texas

DAN B. JORDAN
Past GRAND MASTER

P. O. DRAWER 1998
WACO, TEXAS 76703

ANCIENT FREE AND ACCEPTED MASONS

Ancestry.com Discover Your Family Story

Welcome, @@vhillj@sbcglobal.net Log Out Upgrade My Account Help

Home | My Ancestry | Search | Family Trees | Ancestry Community | Learning Center | Store

You are here: Trees > OneWorldTree[SM] > Edward Boswell > **Pedigree View**

OneWorldTree[SM]

Edward Boswell
B: 1602
D:

Choose a spouse or child

Christopher Boswell

Margery Lambert

Nicholas Lambert

Robert Lambert

Anne Harleston

Anthony Caterick

Grace Caterick

Elizabeth Tempest

Robert Lamber

Robert

Clement Harles

Margaret Tey

William Cateric

M Saltmarsh

Rowland Temp

M Swinburne

WHAT DO THE SYMBOLS MEAN?

Alternate suggested parents available

HELPFUL HINTS

- To see detail information for a pe click on their name in the tree.
- To navigate up and down the tree the arrows on the right to go bacl generation, or click on the arrow left to choose a child of the perso primary position.

The Grand Lodge of Texas

DAN B. JORDAN
Past GRAND MASTER

P. O. DRAWER 1998
WACO, TEXAS 76703

ANCIENT FREE AND ACCEPTED MASONS

Virginia, USA

Ancestry.com Discover Your Family Story

Welcome, @@vhilj@sbcglobal.net Log Out Upgrade My Account Help

Home | My Ancestry | Search | Family Trees | Ancestry Community | Learning Center | Store

Ancestry UK | Ancestry CA | Ancestry AU | Corporate Info | Affiliate Program | PRIVACY STATEMENT | Contact Us

Copyright © 1998-2006, MyFamily.com, Inc.SM Terms and Conditions

You are here: Trees > Christopher Boswell

PERSONAL INFORMATION

See Pedigree View

Christopher Boswell

Born: 1553
Worstead, [parish], Norfolk, England

Died: abt 1597
Worstead, Northfolk, [county], England

View person's info

Alternates

PAGE TOOLS

- View person's info
- Start a new tree with Christopher Boswell

Family **Source Records** **Family Facts**

Facts

- Civil War Service
- Immigration Year
- Life Expectancy
- Name Distribution (UK)
- Name Distribution (US)
- Name Meanings
- Newspaper Headlines
- Occupations
- Place of Origin
- Ports of Departure

Top Places of Origin for Boswell

Place of Origin	Boswell Immigrants
England	37
Ireland	16
Great Britain	13
Liverpool,England	5
Scotland	5
Worcestershire	5

Compiled by Ancestry.com from the New York Passenger Lists.

How is this helpful?

- You can finc where the majority of Boswell fam were living I they immigr to the U.S.
- You can lear where to foc your search foreign reco

The Grand Lodge of Texas

DAN B. JORDAN
Past GRAND MASTER

P. O. DRAWER 1998
WACO, TEXAS 76703

ANCIENT FREE AND ACCEPTED MASONS

Subj: BOSWELL, John, MD to GA
Date: 98-01-15 20:37:38 EST
From: david_hndrsn@hotmail.com (David Henderson)
To: jboswell@wku.campus.mci.net, boswell2@juno.com
CC: BOSWELL-L@rootsweb.com

Hello, all!

Thank you for your responses. I will address some questions raised by Drew and Jack, and share more of my research.

Here is what I have on the family of John BOSWELL, b. 1790-1800 MD. The range for birthdate is according to the 1840 Pike Co., GA census. John's place of birth as MD comes from a biographical sketch of his son Thomas Henry BOSWELL and from census for Thomas Henry BOSWELL listing his father's birthplace as MD.

Thomas Henry BOSWELL's death certificate lists his parents' names as John BOSWELL and Susan D. BAILEY. It does not list birthplaces for Thomas nor his parents. I believe this to be the same John BOSWELL md. Susannah BALEY (sic) 3 Aug 1815 Putnam Co., GA.

1840 Census, 581st Div., Pike Co, GA, p. 119

John Boswell 1-m 5-10, 1-m 10-15, 1-m 15-20, 1-m 40-50
2-f < 5, 2-f 10-15, 1-f 15-20, 2-f 20-30, 1-f 40-50

1850 Census, Veasy Twp, Drew Co., AR

Susan Boswell 44 GA
Elizabeth 32 GA
Margaret 30 GA
Amanda 22 GA
Susan 19 GA
Thomas 18 GA Farmer
Green 15 GA Farmer
Franciney 11 GA

(a male born 1820-25 is not accounted for, and one of the females born 1835-40)

1860 Census, Taylor Twp., Columbia Co., AR

30/32
Thomas Boswell 30 GA Blacksmith
Susan 63 GA
Elizabeth 40 GA
Margurite 33 GA
Susan 32 GA
Franciena 29 GA
Green 23 GA
Amanda 20 GA

(as you can see Amanda and Franciney have swapped ages between the 1850 and 1860 census)

I haven't located the family on the 1870 census.
At the moment, I can't put my hands on the 1880 census record, but I do know that Thomas was listed as age 48, Susan as 50 and Margaret as 60. Apparently, these spinster sisters lived with Thomas their entire lives.

Thomas Henry BOSWELL was born 14 Feb 1831 in GA, and died 19 Feb 1917 in Bodcaw, Nevada Co., AR. He md. Lucita WARMACK ca. 1865. Their children were:

1. Thomas Green BOSWELL, b. Jan 1867 AR, d. 1934, md. Ella MUNN.
2. Mary Catherine BOSWELL (Aunt Caddie), b. Mar 1868 AR, d. 1945 AR, md. John William ROGERS.
3. Annie Eliza BOSWELL, b. 8 Oct 1869 Bodcaw, AR, d. Sep 1951 Bodcaw, AR, md. 19 Dec 1888 William Robert MAY.
4. Dosier L. BOSWELL, b. 17 Feb 1871, d. 25 Apr 1909, md. Cleopatra MAY 17 Dec 1895.
5. Monroe BOSWELL, b. 1872
6. J. Louis (Ludie) BOSWELL, b. 1 Feb 1874 Bodcaw, AR, d. 17 Jan 1919 Bodcaw, AR.
7. Lawrence BOSWELL, b. 1876 Bodcaw, AR.
8. Lola L. BOSWELL, b. Oct 1880 Bodcaw, AR, md. 26 Dec 1902 A. N. MAY
9. Georgia L. BOSWELL, b. Jan 1882 Bodcaw, AR, md. 'Totstie' JONES.
10. Albert BOSWELL, b. ? d. young
11. Arthur BOSWELL, b. ? d. young

Green B. BOSWELL lived near his brother Thomas Henry BOSWELL. They are buried in the same cemetery (Union Cemetery, Bodcaw, Nevada Co., AR). Green was born 21 Jun 1833 and died 15 Oct 1894. He married Francis ?, b. 12 Aug 1846, d. 9 Mar 1914.

Thomas Henry BOSWELL served in Co. E, Regiment 11, AR Infantry from 9 Jul 1861 to 1 May 1865, enrolled in Nevada Co. According to a sketch in Goodspeed's, he served "under Maj. Poe, participating in a number of the famous battles. At one time he was captured and forced to undergo all the suffering of prison life for several weeks, and was also wounded at Bethel Creek." The sketch says "he moved to AR in 1849, and at an early age commenced supporting not only himself, but also his mother and sisters." It also indicates he was Baptist and an active Democrat. His brother, Green B. BOSWELL served in Co., I, Regiment 29, AR Infantry from 1862 to 1865, enrolled in Nevada Co.

There were a couple of other BOSWELL's living nearby, some of whom were buried in the same little cemetery at Bodcaw.

There was an Elizabeth BOSWELL (possibly the widow of the unaccounted for brother born 1820-25?) on the 1860 Census of Columbia Co., AR:

Clay Twp.

Elizabeth BOSWELL	43	AL
B. (male)	20	AL
George	16	AL
Lloyd	12	MS
Robert	9	MS
Leva (Love?)	6	GA

[illegible] located his family on the 1870 census.

[illegible] Thomas was listed as age 56. Census at 50 and Alabama as 60. Apparently, those ages were based with Thomas's birth year.

Thomas Henry BOSWELL was born 14 Feb 1831 in GA, and died 19 Feb 1917 in Bowlegs Mineral Co., AR. He was living in Pontotoc Co., 1896. Third date is [illegible]

1. Thomas Owen BOSWELL, b. Jan 1867 AR, d. 1934, md. Ella HUNN
2. [illegible] Clemens BOSWELL (Aunt Clemy), b. May 1869 AR, d. 1943 AR, md. John William BOGGERS.
3. April Ann BOSWELL, b. 8 Oct 1869 Bodcaw, AR, d. Sep 1951 Bodcaw, AR, md. 15 Dec 1888 William Robert MAY
4. Cornelia L. BOSWELL, b. 17 Feb 1871, d. 26 Apr 1896, md. Cleopatra MAY 17 Dec 1888
5. Mamie BOSWELL, b. 1872
6. J. Louis (Lewis) BOSWELL, b. 4 Feb 1874 Bodcaw, AR, d. 17 Jan 1919 Bodcaw, AR
7. [illegible] BOSWELL, b. 1878 Bodcaw, AR
8. Lena L. BOSWELL, b. Oct 1880 Bodcaw, AR, md. 26 Dec 1902 A. M. MAY
9. Georgia L. BOSWELL, b. Jan 1882 Bodcaw, AR, md. Yancy [illegible]
10. Albert BOSWELL, b. ? d. young
11. Albert BOSWELL, b. ? d. young

[illegible] BOSWELL lived near his brother Thomas Henry BOSWELL. They are buried in the same cemetery (Union Cemetery, Bodcaw, Nevada Co., AR). Owen was born 21 Jan 1832 and died 15 Oct 1884. He married Phoebe Y. b. 12 Aug 1842, d. 3 Mar 1924.

Thomas Henry BOSWELL served in Co. E, Regiment 11, AR Infantry from 8 Jul 1861 to 1 May 1865, enrolled in Pineville Co. According to a source in Confederate, he served "under Lt. Fox, participating in a number of the important battles. At one time he was captured and forced to change to the uniform of prison in the Union army, and was [illegible] at Burial Cave." The source says "he marched to AR in 1864 and at an early age commenced supporting not only himself, but also his mother and sisters." It also indicates he was Baptist and an active Democrat. His brother, Owen E. BOSWELL served in Co. I, Regiment 26, AR Infantry from 1862 to 1865, enrolled in Nevada Co.

There were a goodly of other BOSWELL's living nearby, some of whom were related in the same little cemetery at Bodcaw.

There was an Clemens BOSWELL (according the widow of Tom [illegible]) by bounty from 1855-1877 at the 1860 Census, in Columbia Co., AR

Tom (Thomas)	
Ed (Edward) BOSWELL	42 AL
B (Hattie)	20 AL
Georgia	16 AL
Lucy	12 MS
Robert	8 MS
Owen (Lucy?)	6 GA

and in Alabama Twp.:
J. H. BOSWELL 32 GA
Sarah E. 31 SC
S. E. (female) 12 AR
John T. 10 AR
James H. 5 AR
Cicero 1 AR

Union Cemetery:
J. T. BOSWELL 15 Feb 1845 - 12 Dec 1908
Julia A. 27 Feb 1844 - 9 Jul 1918

James Henry BOSWELL 15 Oct 1855 - 8 Feb 1937
Sallie E. 4 Apr 1857 - 28 Aug 1923

Love BOSWELL and Cicero BOSWELL are supposed to be closely related to mine.

Back to GA:

Other BOSWELL marriages I have for Putnam Co., GA are:

BOSWELL, William S. md. Ellenor WALKER 4 Nov 1813
BOSWELL, Henry md. Eliza ROBY 5 Feb 1824
BOSWELL, William md. Jane ROBY 9 Jun 1825
BOSWELL, William md. Nancy PRUETT 28 Dec 1826
BOSWELL, Harriet md. Abner M. Zachery 19 Dec 1839

On the 1813 Tax list for Putnam Co., there is
John BOSWELL and
Levi BOSWELL

Is this Levi BOSWELL the one that md. Sarah GREGORY 6 Jul 1805 in Columbia Co., GA? There are a couple of other early BOSWELL marriages in Columbia Co.:

BOSWELL, Sarah md. Thomas W. Hanson 20 Jul 1803
BOSWELL, Hendley md. Polly Collins 30 May 1810

I have a letter dated 15 Sep 1984 from Mrs. Dorothy H. Ward of Ft. Lauderdale, FL. She descended from Levi BOSWELL md. Sarah GREGORY (dau. of Howell GREGORY), through their daughter Harriet BOSWELL, md. Abner M. ZACHRY. Mrs. Ward indicates Levi BOSWELL's lineage as follows:

William BOSWELL (1682 -1741 Charles Co., MD)
md. Mary McATEE
George BOSWELL (1725 MD - 1795 Charels Co., MD)
md. Mary Ann ?
Josias BOSWELL (1755 Charles Co, MD - 1822 Columbia Co, GA)
md. ?
Levi BOSWELL (1782 Charles Co. MD - 1831 Putnam Co, GA)
md. Sarah GREGORY

Drew BOSWELL informed me that there was a John BOSWELL from Charles Co.,

and in Alabama Twp.

L. H. BOSWELL 32 GA
Sarah E. 31 SC
E. E. (Widow) 72 AR
John T. 10 AR
James H. 8 AR
Owen 1 AR

Lowe Cemetery:

J. T. BOSWELL 15 Feb 1845 - 12 Dec 1908
Allen A. 27 Feb 1844 - 9 Jul 1918

James Henry BOSWELL 15 Dec 1860 - 8 Feb 1927
Della E. 4 Apr 1867 - 26 Aug 1923

Lois BOSWELL and Clem BOSWELL are suspected to be closely related to mine.

Back in GA:

Other BOSWELL marriages I have for Putnam Co., GA are:

BOSWELL, William S. md. Eliner WALDEN 4 Jan 1813
BOSWELL, Henry md. Eliza PORY 2 Feb 1824
BOSWELL, William md. Jane PORY 6 Jan 1825
BOSWELL, William md. Nancy PRIBETT 29 Dec 1830
BOSWELL, Hardal md. Abner M. Zachary 18 Dec 1832

On the 1813 Tax list for Putnam Co., there is
Jesse BOSWELL and
Lee BOSWELL

In the Lee BOSWELL file one find out, Sarah GREGORY died 1853 in Columbia Co., GA? There are a couple of other early BOSWELL marriages in Columbia Co.:

BOSWELL, Sarah md. Thomas M. Hudson 20 Jul 1821
BOSWELL, Hardy md. Polly Collins 20 May 1825

I have a letter dated 16 Feb 1884 from Miss Dorothy H. Wand of Lakeland, FL. She discovered that Lee BOSWELL md. Sarah GREGORY (dau of Hezekiah GREGORY), through their daughter Harriet BOSWELL, md. Abner M. ZACHARY. Mrs. Wand indicates Lee BOSWELL's lineage as follows:

William BOSWELL (1802-1874? Oconee Co., MO)
md. Mary McATEE
George BOSWELL (1775? MD - 1795 Oconee Co., MO)
md. Mary Ann ?
William BOSWELL (1732 Oconee Co. MO - 1832 Columbia Co., GA)
md. ?
Lee BOSWELL (1782 Oconee Co. MO - 1831 Putnam Co. GA)
md. Sarah GREGORY

Does BOSWELL ringing ring that there was a John BOSWELL from Oconee Co.

MD, b. ca. 1780. "His parents were Walter BOSWELL and Eleanor SMALLWOOD. Walter's parents were George BOSWELL and Mary Ann COE.... John BOSWELL had a BROTHER named Thomas Henry BOSWELL, so it sounds like he might have named his son for his brother."

Can anyone shed any more light on the the BOSWELL's of Putnam Co., GA that came from MD? I would love to see what research already exists on them before I duplicate the efforts.

TTFN ("Ta ta for now!")
David Henderson
Rogers, AR

Get Your Private, Free Email at http://www.hotmail.com

---------- Headers ----------

Return-Path: <BOSWELL-L-request@rootsweb.com>
Received: from relay15.mail.aol.com (relay15.mail.aol.com [172.31.106.74]) by air27.mail.aol.com (v37.8) with SMTP; Thu, 15 Jan 1998 20:37:38 -0500
Received: from fp-1.rootsweb.com (fp-1.rootsweb.com [207.113.233.233])
by relay15.mail.aol.com (8.8.5/8.8.5/AOL-4.0.0)
with ESMTP id UAA21168;
Thu, 15 Jan 1998 20:37:25 -0500 (EST)
Received: (from slist@localhost)
by fp-1.rootsweb.com (8.8.5/8.8.5) id RAA22414;
Thu, 15 Jan 1998 17:30:08 -0800 (PST)
Resent-Date: Thu, 15 Jan 1998 17:30:08 -0800 (PST)
Message-ID: <19980116013604.8117.qmail@hotmail.com>
X-Originating-IP: [192.252.75.13]
From: "David Henderson" <david_hndrsn@hotmail.com>
To: jboswell@wku.campus.mci.net, boswell2@juno.com
Cc: BOSWELL-L@rootsweb.com
Subject: BOSWELL, John, MD to GA
Content-Type: text/plain
Date: Thu, 15 Jan 1998 19:36:01 CST
Resent-Message-ID: <"XkjLe.A.sYF.Wgrv0"@fp-1.rootsweb.com>
Resent-From: BOSWELL-L@rootsweb.com
X-Mailing-List: <BOSWELL-L@rootsweb.com> archive/latest/212
X-Loop: BOSWELL-L@rootsweb.com
Precedence: list
Resent-Sender: BOSWELL-L-request@rootsweb.com

MD 1. on. 1780 "His parents were Walter BOSWELL and Elizabeth
SMALLWOOD. Walter's parents were George BOSWELL and Mary Ann COE
John BOSWELL had a brother named Jonathan. Jonathan married BOSWELL, so it
sounds like he may have named his son for "his brother."

Can anyone shed any more light on this the BOSWELLs of Putnam Co., GA
that came from MD? I would love to find what reason (if anything) exists on
their being buried alongside the efforts.

TTFN (Ta ta for now!)
Dave Henderson
Peoria, AR

Get Your Private, Free Email at indymail.com

Hector

From E-mail: <BOSWELL-L-request@rootsweb.com>
Received: from relay15.mail.aol.com (relay15.mail.aol.com [172.31.105.74]) by air27.mail.aol.com (v27.6) with SMTP; Thu,
15 Jan 1998 20:37:56 -0500
Received: from ip-1.rootsweb.com (ip-1.rootsweb.com [207.173.233.239]),
by relay15.mail.aol.com (8.8.5/8.8.5/AOL-4.0.0)
with ESMTP id UAA27168;
Thu, 15 Jan 1998 20:37:25 -0500 (EST)
Received: (from site@localhost)
by ip-1.rootsweb.com (8.8.3/8.8.5) id RAA22474;
Thu, 15 Jan 1998 17:30:08 -0800 (PST)
Resent-Date: Thu, 15 Jan 1998 17:30:08 -0800 (PST)
Message-ID: <19980116012304.8127.qmail@mailman.rootsweb.com>
X-Originating-IP: [192.252.216.13]
From: "David Henderson" <david_henderson@rotmail.com>
To: BOSWELL@wku.campus.mci.net, bowell@lmu.com
Cc: BOSWELL-L@rootsweb.com
Subject: BOSWELL, John, MD to GA
Content-Type: text/plain
Date: Thu, 15 Jan 1998 15:30:01 CST
Reply-To: BOSWELL-L@rootsweb.com
X-Mailing-List: <BOSWELL-L@rootsweb.com> archive/latest/12
X-Loop: BOSWELL-L@rootsweb.com
Precedence: list
Resent-Sender: BOSWELL-request@rootsweb.com

Subj: Boswell Genealogy
Date: 97-05-18 18:01:22 EDT
From: jboswell@WKU.CAMPUS.MCI.NET (Jack D. Boswell)
To: VHillJ@aol.com

File: boswell.GED (7771 bytes)
DL Time (14400 bps): < 1 minute

Vivian,

I have been researching the Boswells for the past 18 years, and it is my opinion (no hard proof) that your George Boswell was a son of John Boswell and Elizabeth Williams, who came to Wilkes Co., GA from Person Co., NC. Also, John was a son of James Boswell and Susan ?, and Elizabeth was a daughter of Ralph Williams, all of Person Co., NC.

I am attaching a GEDCOM of what I know about this family, and I would appreciate your reciprocating.

Sincerely,
Jack D. Boswell
jboswell@wku.campus.mci.net

← Sent his A Boswell Gep sheets 2 June 1997

Jack and Sally Boswell
640 Newberry Street
Bowling Green, KY 42103
Voice: (502) 781-3969
Fax: (502) 842-3485

——————— Headers ———————

From jboswell@WKU.CAMPUS.MCI.NET Sun May 18 17:49:45 1997
Return-Path: <jboswell@WKU.CAMPUS.MCI.NET>
Received: from aus-b.mp.campus.mci.net (aus-b.mp.campus.mci.net [208.140.84.22])
by mrin66.mail.aol.com (8.8.5/8.8.5/AOL-1.0.1)
with ESMTP id RAA02438 for <VHillJ@aol.com>;
Sun, 18 May 1997 17:49:44 -0400 (EDT)
Received: from default (s06-pm16.snaustel.campus.mci.net [207.49.121.227])
by aus-b.mp.campus.mci.net (8.8.5/8.8.5) with ESMTP id RAA27172
for <VHillJ@aol.com>; Sun, 18 May 1997 17:44:15 -0400 (EDT)
Message-Id: <199705182144.RAA27172@aus-b.mp.campus.mci.net>
From: "Jack D. Boswell" <jboswell@WKU.CAMPUS.MCI.NET>
To: <VHillJ@aol.com>
Subject: Boswell Genealogy
Date: Sun, 18 May 1997 16:30:30 -0500
X-MSMail-Priority: Normal
X-Priority: 3
X-Mailer: Microsoft Internet Mail 4.70.1161
MIME-Version: 1.0
Content-Type: multipart/mixed; boundary="—=_NextPart_000_01BC63A8.CCD1FA60"
Content-Transfer-Encoding: 7bit

Subj: Boswell Genealogy
Date: 97/05/13 19:01:22 EDT
From: jboswell@WKU.CAMPUS.MCI.NET (Jack D. Boswell)
To: VHILL@aol.com

File: boswell.GED (7717 bytes)
DL Time (14400 bpc): < 1 minute

Vivian,

I have been researching the Boswells for the past 17 years, and it is my opinion (no hard proof) that your George Boswell was a son of John Boswell and Elizabeth Williams, who came to Wilkes Co., GA from Person Co., NC. Also, John was a son of James Boswell and Susan ? and Elizabeth was a daughter of Robert Williams, of of Person Co., NC.

I am attaching a GEDCOM of what I know about this family, and I would appreciate your looking

Sincerely
Jack D. Boswell
jboswell@wku.campus.mci.net

Jack and Sally Boswell
940 Highway 5 West
Bowling Green, KY 42103
Voice: (502) 781-2999
Fax: (502) 842 0455

Hi Boswell Gg Sheets
Gerald Jones 1997

---------- Includes ----------
From jboswell@WKU.CAMPUS.MCI.NET Sun May 18 17:49:45 1997
Reply-To: "jboswell@WKU.CAMPUS.MCI.NET"
Received: from aol-b.mp.campus.mci.net (aol-b.mp.campus.mci.net [206.140.54.221])
by (8.8.5/8.8.5 SVGL-1.0.1)
with ESMTP id RAA23439 for <VHILL@aol.com>;
Sun, 18 May 1997 17:49:-0400 (EDT)
Received: from default (206-pm18.airpostal.campus.mci.net [207.46.121.221])
by aol-b.mp.campus.mci.net (8.8.5/8.8.5 with ESMTP id RAA27172
for <VHILL@aol.com>; Sun, 18 May 1997 17:49:15 -0400 (EDT)
Message-Id: <199705172149.RAA27172@aol-b.mp.campus.mci.net>
From: "Jack D. Boswell" <jboswell@WKU.CAMPUS.MCI.NET>
To: <VHILL@aol.com>
Subject: Boswell Genealogy
Date: Sun, 18 May 1997 16:30:00 -0600
X-Msgs-Mail-Priority: Normal
X-Priority: 3
X-Mailer: Microsoft Internet Mail 4.70.1161
MIME-Version: 1.0
Content-Type: multipart/mixed; boundary="----=_NextPart_000_01B0B3A3.6CDD1FA0"
Content-Transfer-Encoding: 7bit

Walter David Boswell
6008 Bolingbrook Drive
Montgomery, Alabama 36117
Home Phone 334-270-9087
Email walter.boswell@mci2000.com

August 22, 1998

Mrs. Vivian H. Jordan
1530 Hawthorne Street
Houston, TX 77006-3714

Dear Valerie,

I can't begin to tell you how much I appreciate the material you sent me on William BOSWELL's family line. Where in the world did you find those photographs? My great, great grandfather (John Anderson BOSWELL) died in 1911 and I don't have any photographs of him or his wife. I do have a group photograph of his son James Evans BOSWELL (my great grandfather) with his wife and children.

The reason I am writing you by "snail mail" is that I seem to have lost your e-mail address. Please send it to me. I'm sort of new at this computer/genealogy business and I am legally blind so I can really cause all kinds of problems for myself. Usually, my mail program stores addresses in the Address Book and completes an e-mail address whenever I begin to type one, but somehow I've lost yours, and I don't want to do that. After all, I guess you're my first cousin several generations removed.

I was always interested in William BOSWELL. I like his sense of humor and his biographical material. The man's life reads something like Hollywood fiction: a Rebel joins the Confederate Army on "yankee' Independence Day, fights with Stonewall Jackson's forces, gets wounded, and then winds up at the surrender in 1865 with Robert E. Lee's army. Has a son shot to death by a black teenager in the middle of the Reconstruction Era, raises two families, and then takes off to Texas for more adventure. Now that's a story. Unfortunately, I haven't been able to piece together that sort of story for his older brother. However, George BOSWELL's family, in general, made a great contribution to the Confederacy--three sons involved, two wounded and one killed.

If you don't mind, Valerie, I would also like to hear about whatever happened as a result of the shooting of Williams's oldest son. I don't suppose it was any too pleasant for a young black boy in 1870 to be accused of killing the son of a Confederate soldier. If you know anything, let me know by e-mail.

Anyhow: I'll talk to you later.

So long, CUZ.

Sincerely,

Walt Boswell

Sent long letter
10 Dec '98 -

Walter David Boswell
5000 Bolingbrook Drive
Montgomery, Alabama 36117
Home Phone 334-270-0082
Email walter.boswell.genes2000.com

August 22, 1998

Mrs. Vivian H. Jordan
1550 Hawthorne Street
Houston, TX 77006-1714

Dear Vivian,

I can't begin to tell you how much I appreciate the material you sent me on William BOSWELL's family tree. Where in the world did you find those photographs? My great great grandfather (John Anderson BOSWELL) died in 1911 and I don't have any photographs of him or his wife. I do have a group photograph of his son James Evans BOSWELL (my great grandfather) with his wife and children.

The reason I am writing you by "snail mail" is that I seem to have lost your e-mail address. Please send it to me. I'm sort of new at this computer/genealogy business and I am legally blind so I can really cause all kinds of problems for myself. Usually, my mail program stores addresses in the Address Book and completes an e-mail address whenever I begin to type one, but somehow I've lost yours, and I don't want to do that. After all, I guess you're my first cousin several generations removed.

I was always fascinated in William BOSWELL. I like his sense of humor and his biographical material. The man's life reads something like Hollywood fiction: a Rebel joins the Confederate Army on "Jackson" Independence Day, fights with Stonewall Jackson's forces, gets wounded, and then winds up at the surrender in 1865 with Robert E. Lee's army. He's a son shot to death by a black teenager in the middle of the Reconstruction Era, raises two families, and then takes off to Texas for more adventure. Now that's a story. Unfortunately, I haven't been able to piece together that sort of story for his older brother. However, George BOSWELL's family, in general, made a great contribution to the Confederacy—three sons involved, two wounded and one killed.

If you don't mind, Vivian, I would also like to hear about, whatever happened as a result of the shooting of William's oldest son. I don't suppose it was any too pleasant for a young black boy in 1870 to be accused of killing the son of a Confederate soldier. If you know anything, let me know by e-mail.

Anyhow, I'll talk to you later.

So long, CUZ

Sincerely,

Subj: William Boswell (1834-1906) and Family
Date: 98-08-14 01:13:13 EDT
From: walter.boswell@MCI2000.com (walter.boswell)
To: VHillJ@AOL.COM

Hi, "Cousin"--

William Boswell was my great, great grandfather's younger brother. My great, great grandfather's name was John Anderson Boswell (1832-1911). John's son, James Evans Boswell (1853 -1938) was my great grandfather, and one of his sons, David Boswell (1890-1945) was my grandfather. My father's name was Daniel R. Boswell (1914-1975).

I can't begin to tell you how happy I am to hear from one of William's descendants. I wrote Valerie Morgan and told her that the name I have on the oldest son of William Boswell is William Brantley, not William "T." Anyhow, I've been looking for someone else in the family, and I'm glad to hear from you. William Boswell always struck me as the sort of fellow who must have had a wonderful sense of humor--having joined the rebel army on the very day of yankee Independence, July 4, 1861.

I do have a lot of questions. For one, I found William Boswell on the Federal Census of1880 (Harris County) and I noticed that his mother and my great, great, great grandmother (Caroline BATES), as well as William's brother, James W. Boswell were both living with him and his second wife at the time, Caroline's husband having died in 1855. Do you have any idea where Caroline and George Boswell are buried? Are they buried in Harris County as well? John Anderson and James Evans Boswell are both buried (along with their wives) in Junction City (Talbot County), GA. I've never been able to locate George's grave. Of course, by now it may have faded into the environment somewhere. There are some unmarked graves in the Junction City cemetery. In fact, I found George's will, but it doesn't give any burial information, other than the fact that he died in Talbot County, GA. and it only speaks of property in general terms, all of which he leaves to Caroline.

m Susan Bates 31 Dec 1840 Cowetta, GA.

Talbot Co. — geo - 9 Feb 1855 Carolyn - 1895

Anyhow: I've got pretty strong records on William Boswell himself, but I have a lot of holes in his family group. For instance, I didn't know Missouri's father's name until I got your e-mail. About the second child of William and Missouri, I only have that she was a female and that she was born in 1859. For Mary Susan, I have birth and a marriage date to Charles KING. On Daniel Evans, I

Mother was n Mary Burson Simpson d 7 Nov 1897 Harris Co.

b 1859 - and d at birth

over

When 'Bill' was at War -
Caroline & ch lived with grandparents
McCulloks - when he returned -
& after Brantley was shot - they
as and Bill decided to move
to TX. - the McCulloks asked
if Susan could stay with them.
Susie, as she was called, m 16 Dec 1891
to C. H. Kenig.

lack q burial site and any sort of information on his wife, other than her name, dates of birth and death, and the date of the marriage. I also believe that I have all of their children. On Caroline Amanda I only have the birth date and place of birth. The same goes for Fannie Maud and Fletcher M. In addition, all I have on any of William's second marriage and family is a few approximate dates of birth and the approximate marriage date.

Daniel Evans (my husbands grandfather) d 11 March, 1938 Atlanta, Fulton, GA

give my address —

Basically, what I've written above is about all i have on William's descendants. Anything you could give me would be greatly appreciated. As to my sending you group sheets–I'd be glad to do so, but I must warn you that I am (a) somewhat of a novice at this computer business and (b) legally blind. Both facts create a great deal of trouble for me! I could, of course, snail mail the materials to you if I had your address and so forth. I have a scanner but I haven't figured out how to reduce the size of copy. Whenever I copy a document, it scans as normal size and when I send it by e-mail, it is HUGE, and I mean, HUGE.

My name and address: Walter D. Boswell, 6008 Bolingbrook Drive, Montgomery, AL 36117, Tele. No. 334-270-9087.

I doubt very seriously if you have anything on the life of John Anderson Boswell, but I've had some trouble tracing him down. I know when and where he died, the name of his wife (Lucinda Elizabeth Lucas), and the names of two children (James Evans and John Henry Boswell), but I do not know where he was living from 1850 to his death. I know that he was a member of the Talbot County Grenadiers and that he was wounded at the Battle of Honey Hill in South Carolina. If you have anything further, please let me know. On George Boswell's other children, I have dates of birth and death but not much in the way of families.

I know nothing of his family - ch - etc —
I found him on 1880 Census Harris Co, GA 47 yrs.
Lucinda 47
John 14
1850 Talbot - there is a John 18 w/ George + Caroline.

I am really looking forward to swapping information and stories with you. I knew nothing, for instance, about the shooting of William Brantley Boswell and I found that information quite interesting and ironic since I too was shot in the head when I was about seven years old. Fortunately, I came out of the whole experience a little better off than William Brantley, however. (I also had a brother named William, who died at the age of 52.) Anyhow: please give me some sense of direction, and I'll be glad to do anything I can to swap information. But I feel duty bound to warn you, that nobody needs more help

than I at putting things together.

For your information: I run a Compaq 4508 Computer, 3.2 GB drive, 24mg of memory, Windows 95, and I use a Cumberland Famly Tree Maker for Windows for my genealogy program. Thanks ever so much.

Walt Boswell
walter.boswell@mci2000.com

---------- Headers ----------
Return-Path: <walter.boswell@MCI2000.com>
Received: from relay20.mx.aol.com (relay20.mail.aol.com [172.31.106.66]) by air19.mail.aol.com (v47.5) with SMTP; Fri, 14 Aug 1998 01:13:12 -0400
Received: from pm04sm.pmm.mci.net (pm04sm.pmm.mci.net [208.159.126.153])
by relay20.mx.aol.com (8.8.8/8.8.5/AOL-4.0.0)
with ESMTP id BAA19048 for <VHillJ@aol.com>;
Fri, 14 Aug 1998 01:05:38 -0400 (EDT)
Received: from blindboz (usr32-dialup26.mix2.Atlanta.mci.net)
by PM04SM.PMM.MCI.NET (PMDF V5.1-10 #27036)
with SMTP id <0EXN00OZDY5BBH@PM04SM.PMM.MCI.NET> for VHillJ@aol.com; Fri, 14 Aug 1998 05:05:37 +0000 (GMT)
Date: Fri, 14 Aug 1998 00:03:05 -0500
From: "walter.boswell" <walter.boswell@MCI2000.com>
Subject: William Boswell (1834-1906) and Family
To: VHillJ@AOL.COM
Message-id: <00e101bdc741$0c8cd600$da3a37a6@blindboz>
MIME-version: 1.0
X-Mailer: Microsoft Outlook Express 4.72.2110.0
Content-type: text/plain; charset="iso-8859-1"
Content-transfer-encoding: 7bit
X-MSMail-Priority: Normal
X-MimeOLE: Produced By Microsoft MimeOLE V4.72.2106.4
X-Priority: 3

John & wife Maude
Kate
Hattie
Fletcher

= John R - gr gr gr father

1977 - corr w/
Wayne T. Elliott
500 Pine Tree Dr. NE
Atlanta

Walter.boswell@mc12000.com

Ans 10 Aug

To: BOSWELL-L@rootsweb.com
Message-id: <001b01bdc327$f06a96a0$d33a37a6@blindboz>
Subject: [BOSWELL-L] William BOSWELL, 1834-1906
Content-type: text/plain; charset="iso-8859-1"
Content-transfer-encoding: 7bit

I am posting this information in response to Pat's request concerning what I know about a William BOSWELL in Harris County, GA.

The William Boswell (1834 -1906) that I referred to in the previous post is the second son of George BOSWELL, who was born 1811 in Wilkes County, GA and died in Talbot County, GA. in 1855.
William's oldest brother was named John Anderson BOSWELL (1832-1911). His other brothers and sisters were Mary Hannah BOSWELL (1835-?); George BOSWELL (1836-1864); Elizabeth Jane BOSWELL (1841 - ?); Martha Ann BOSWELL (1845 - ?); Caroline Amanda BOSWELL (1847 - 1863); Sarah Francis BOSWELL (1848 -1867); Nancy Rebecca BOSWELL (1850 - aft. 1880); Sophia Louisa BOSWELL (1852 - ?); and James Walker BOSWELL (1854 - 1886).

William enlisted in the Confederate Army, Company K, 35th Regiment, as a private on 4 July 1861. {Apparently old William had a good ironic sense of humor since he joined the C.S.A. on "Yankee" Independence Day} He was elected 2nd Lieutenant on 28 February 1962 and 1st Lieutenant 12 October 1862. He was wounded at Honover Junction, VA 27 May 1864 and was surrendered at Appomattox, VA 9 April 1865.

The next time I ran into William was in a fragment of the 1880 Harris County, GA Federal Census. He is listed as 46 years old and Head of a Household. Living with him are his second wife, Rebecca Jane Randall MORGAN (age 35) and several children by his first wife (Missouri Frances McCOLLOHS) including Daniel E. BOSWELL (age 14); Caroline (age 12); Frances Maud (age 10); and Fletcher M. (age 4). Also living in the same household are his children by his second wife, Samuel G. BOSWELL (age 4); John W. (age 3); and Morgan W. (less than 1 year). His mother Caroline Bates BOSWELL (now 66 years old) and his youngest brother, James W.BOSWELL (age 24?) are also living with him at this time.

Unfortunately, I do not know where William died or where he might have been buried, though one of his sons (Daniel E. BOSWELL) is buried in Waverley

To: BOSWELL-L@rootsweb.com
Message-Id: <cc.1b7bdc22.2[illegible]@aol.com>
Subject: [BOSWELL-L] William BOSWELL, 1834-1920
Content-type: text/plain; charset="iso-8859-1"
Content-transfer-encoding: 7bit

I am posting this information in response to Pat's request concerning what I know about a William BOSWELL in Harris County, GA.

The William Boswell (1834 -1906) that I mention
to in the previous post is the second son of George BOSWELL, who was born 1811 in Wilkes County, GA and died in Talbot County, GA in 1885.

William's oldest brother was named John Anderson BOSWELL (1832-1871). He other brothers and sisters were Mary Hannah BOSWELL (1836-?) George BOSWELL (1839-1866), Elizabeth Jane BOSWELL (1841 - ?), Martha Ann BOSWELL (1848 - ?), Caroline Amanda BOSWELL (1847 - 1850?), Sarah Francis BOSWELL (1848 -1907); Mary Frances BOSWELL (1850 - ?), [illegible]: Sophia Louise BOSWELL (1852 - ?) and James Walker BOSWELL (1854 - 1899).

William enlisted in the Confederate Army, Company K, 25th Regiment, as a private on 4 July 1861. Apparently his William had a quite iconic service
of not not since he joined the C.S.A. on "Vamos" Independence Day). He was elected 2nd Lieutenant on 1 February 1862 and 1st Lieutenant 12 October 1862. He was wounded at Hanover Junction, VA 27 May 1864 and was subsequent at Appomattox, VA 9 April 1865.

The last time I can find William was in a
[illegible]
of the 1880 Harris County, GA Federal Census. He is listed as 46 years old and head of a household. Living with him are his second wife, Rebecca Jane Frances McGRAW (age 39) and several children by his first wife (Almeron Frances McCOLLOH), including Daniel E. BOSWELL (age 14), Caroline (age 12) Frances Maud (age 10), and Fletcher M. (age 4). Also living in the same household are his children by his
second wife, Samuel O. BOSWELL (age 4);
John W. (age 3); and Morgan W. (less than 1 year).
His mother Caroline Bates BOSWELL (now 66 years old) and his youngest brother, James W.BOSWELL (age 24?) are also living with him at this time.

Unfortunately, I do not know where William died or where he might have been buried, though one of his sons (Daniel E. BOSWELL) is buried in Waverly

(Harris County), GA. Perhaps William and his wife are also.

That's about all I have on William himself, though I do have some other information concerning his children, especially my great, great grandfather, John A. BOSWELL and his descendants.

Hope this helps somebody,

Walt Boswell
walter.boswell@mci2000.com

———————— Headers ————————
Return-Path: <BOSWELL-D-request@rootsweb.com>
Received: from relay14.mx.aol.com (relay14.mail.aol.com [172.31.109.14]) by air16.mail.aol.com (v47.2) with SMTP; Sun, 09 Aug 1998 04:20:34 -0400
Received: from fp-1.rootsweb.com (fp-1.rootsweb.com [207.113.233.233])
by relay14.mx.aol.com (8.8.8/8.8.5/AOL-4.0.0)
with ESMTP id EAA14104;
Sun, 9 Aug 1998 04:20:11 -0400 (EDT)
From: BOSWELL-D-request@rootsweb.com
Received: (from slist@localhost)
by fp-1.rootsweb.com (8.8.5/8.8.5) id BAA12853;
Sun, 9 Aug 1998 01:18:13 -0700 (PDT)
Date: Sun, 9 Aug 1998 01:18:13 -0700 (PDT)
Message-Id: <199808090818.BAA12853@fp-1.rootsweb.com>
Subject: BOSWELL-D Digest V98 #61
X-Loop: BOSWELL-D@rootsweb.com
X-Mailing-List: <BOSWELL-D@rootsweb.com> archive/volume98/61
Precedence: list
MIME-Version: 1.0
Content-Type: multipart/digest; boundary="————————"
To: BOSWELL-D@rootsweb.com
Reply-To: BOSWELL-L@rootsweb.com

(Harris County), GA. Perhaps William and his wife are also

That's about all I have on William Iamwell. Though I do have some other information concerning his children, especially my great, great grandfather, John A. BOSWELL and its descendants.

Hope this helps somebody.

Will Buswell
wellsir.bowyer@mc2000.com

Headers ----------

Return-Path: <BOSWELL-D@netswell.com>
Received: from relay14.mx.aol.com (relay14.mail.aol.com [172.21.105.167]) by air6.mx.aol.com (v47.2) with SMTP; Sun, 09 Aug 1998 04:20:34 -0400
Received: from ip-1.netswell.com (ip-1.netswell.com [207.1.13.253])
by relay14.mx.aol.com (8.8.8/8.8.5/AOL-4.0.0)
with ESMTP id EAA14102;
Sun, 9 Aug 1998 04:20:11 -0400 (EDT)
From: BOSWELL-D@netswell.com
Received: (from staff@localhost)
by ip-1.netswell.com (8.8.8/8.8.5) id EAA17265;
Sun, 9 Aug 1998 01:16:13 -0700 (PDT)
Date: Sun, 9 Aug 1998 01:16:13 -0700 (PDT)
Message-Id: <199808090816.EAA17265@ip-1.netswell.com>
To: BOSWELL-D@netswell.com
X-Sender: BOSWELL-D@pop.netswell.com
X-Mailing-List: <BOSWELL-D@netswell.com> archive/owner-help@1
Precedence: list
MIME-Version: 1.0
Content-Type: multipart/mixed; boundary="_____"
To: BOSWELL-D@netswell.com
Reply-To: BOSWELL-L@netswell.com

Subj: [BOSWELL-L] Boswell
Date: 98-02-01 10:33:59 EST
From: Allis27@aol.com
Reply-to: BOSWELL-L@rootsweb.com
To: BOSWELL-L@rootsweb.com

Attn: Jack D. Boswell - Sieure de Boswell (Christian name Martin) landed in England from France on Sept. 28, 1066 with William the Conqueror. He held a command at Battle of Hastings on Oct. 14, 1066. This info. comes from resources held at Balmuto Castle, Kirkcaldy, Fife, Scotland. This castle was restored by my brother-in-law Harry Arthur Boswell and is now in the hands of his children.

The great grandson of the original Sieure , Robert de Boseville, went to Scotland with King William, the Lion; was in his service and granted by him lands of Oxmuir in the Merse about 1153. There is more data re this line if you are interested. Ralph A. Simmons

———————— Headers ————————

Return-Path: <BOSWELL-L-request@rootsweb.com>
Received: from relay12.mail.aol.com (relay12.mail.aol.com [172.31.109.12]) by air27.mail.aol.com (v37.8) with SMTP; Sun, 01 Feb 1998 10:33:59 -0500
Received: from fp-1.rootsweb.com (fp-1.rootsweb.com [207.113.233.233])
by relay12.mail.aol.com (8.8.5/8.8.5/AOL-4.0.0)
with ESMTP id KAA05741;
Sun, 1 Feb 1998 10:33:46 -0500 (EST)
Received: (from slist@localhost)
by fp-1.rootsweb.com (8.8.5/8.8.5) id HAA01796;
Sun, 1 Feb 1998 07:25:03 -0800 (PST)
Resent-Date: Sun, 1 Feb 1998 07:25:03 -0800 (PST)
From: Allis27@aol.com
Message-ID: <9c3afb47.34d4958d@aol.com>
Date: Sun, 1 Feb 1998 10:32:26 EST
To: BOSWELL-L@rootsweb.com
Mime-Version: 1.0
Content-type: text/plain; charset=US-ASCII
Content-transfer-encoding: 7bit
X-Mailer: AOL 3.0 for Windows 95 sub 18
Subject: [BOSWELL-L] Boswell
Resent-Message-ID: <"JdGB7.A.Wa.LPJ10"@fp-1.rootsweb.com>
Resent-From: BOSWELL-L@rootsweb.com
Reply-To: BOSWELL-L@rootsweb.com
X-Mailing-List: <BOSWELL-L@rootsweb.com> archive/latest/263
X-Loop: BOSWELL-L@rootsweb.com
Precedence: list
Resent-Sender: BOSWELL-L-request@rootsweb.com

Subj: [BOSWELL-L] Boswell
Date: 98-02-01 10:23:38 EST
From: Alle27@aol.com
Reply-to: BOSWELL-L@mcsweb.com
To: BOSWELL-L@mcsweb.com

Attn: Jack D. Boswell — Please do Boswell (Clifden, near Mount Juliet) hailed in England from France on Sept. 28, 1889 with William the Conqueror. He held a command at Battle of Hastings on Oct. 14, 1066. This info comes from resources held at Dunmio Castle, Kilkenny, Pile, Scotland. This castle was restored by my brother-in-law Henry Arthur Boswell and is now in the hands of his children.

The great grandson of this original Sieur, Robert de Boswell, went to Scotland with King William, the Lion, also in his service and granted by him lands of Dermot in the Mearns about 1153. There is more data on this line if you are interested. Ralph A. Simmons

---

Header

Return-Path: <BOSWELL-L-request@mcsweb.com>
Received: from relay12.mail.aol.com (relay12.mail.aol.com [172.31.100.17]) by air27.mail.aol.com (v27.4) with SMTP; Sun, 01 Feb 1998 10:33:38 -0500
Received: from ip-1.mcsweb.com (ip-1.mcsweb.com [207.113.253.233])
by relay12.mail.aol.com (8.8.5/8.8.5/AOL-4.0.0)
with ESMTP id KAA05741;
Sun, 1 Feb 1998 10:33:18 -0500 (EST)
Received: (from aliet@localhost)
by ip-1.mcsweb.com (8.8.5/4.8.5) id HA4001795;
Sun, 1 Feb 1998 07:23:03 -0800 (PST)
Resent-Date: Sun, 1 Feb 1998 07:23:03 -0800 (PST)
From: Alle27@aol.com
Message-ID: <e8ae47 34c@bb@aol.com>
Date: Sun, 1 Feb 1998 10:32:20 EST
To: BOSWELL-L@mcsweb.com
Mime-Version: 1.0
Content-Type: text/plain; charset=US-ASCII
Content-transfer-encoding: 7bit
X-Mailer: AOL 3.0 for Windows 95 sub 18
Subject: [BOSWELL-L] Boswell
Resent-Message-ID: <"JU3B7A.Wa.LFA10"@ip-1.mcsweb.com>
Resent-From: BOSWELL-L@mcsweb.com
Reply-To: BOSWELL-L@mcsweb.com
X-Mailing-List: <BOSWELL-L@mcsweb.com> archive/latest/293
X-Loop: BOSWELL-L@mcsweb.com
Precedence: list
Resent-Sender: BOSWELL-L-request@mcsweb.com

Subj: Re: Fw: [BOSWELL-L] Ransom Boswell
Date: 98-01-21 17:35:35 EST
From: FISHER@cc1.unt.edu (Nancy Fisher, ext 3977)
Reply-to: BOSWELL-L@rootsweb.com
To: jboswell@wku.campus.mci.net (Jack D. Boswell), BOSWELL-L@rootsweb.com

Thank you Jack. This combines the two families in AR. Have you
looked into who Ransom's father was. Also, where did you get your
info. Are you from TX by any chance.

> Received: from SpoolDir by CC1 (Mercury 1.21); 21 Jan 98 16:25:14 -500
> Return-path: <BOSWELL-L-request@rootsweb.com>
> Received: from mercury.acs.unt.edu by cc1.unt.edu (Mercury 1.21) with ESMTP;
> 21 Jan 98 16:25:07 -500
> Received: from fp-1.rootsweb.com (fp-1.rootsweb.com [207.113.233.233])
> by mercury.acs.unt.edu (8.8.8/8.8.8) with ESMTP id QAA09250
> for <FISHER@cc1.unt.edu>; Wed, 21 Jan 1998 16:24:58 -0600 (CST)
> Received: (from slist@localhost)
> by fp-1.rootsweb.com (8.8.5/8.8.5) id OAA20206;
> Wed, 21 Jan 1998 14:17:23 -0800 (PST)
> Resent-Date: Wed, 21 Jan 1998 14:17:23 -0800 (PST)
> From: "Jack D. Boswell" <jboswell@wku.campus.mci.net>
> To: "Boswell-L" <Boswell-L@rootsweb.com>
> Subject: Fw: [BOSWELL-L] Ransom Boswell
> Date: Wed, 21 Jan 1998 16:15:14 -0600
> Message-ID: <01bd26ba$0c735720$LocalHost@default>
> MIME-Version: 1.0
> Content-Type: text/plain;
> charset="iso-8859-1"
> Content-Transfer-Encoding: 7bit
> X-Priority: 3
> X-MSMail-Priority: Normal
> X-Mailer: Microsoft Outlook Express 4.71.1712.3
> X-MimeOLE: Produced By Microsoft MimeOLE V4.71.1712.3
> Resent-Message-ID: <"HX9W6B.A.5IE.NNnx0"@fp-1.rootsweb.com>
> Resent-From: BOSWELL-L@rootsweb.com
> Reply-To: BOSWELL-L@rootsweb.com
> X-Mailing-List: <BOSWELL-L@rootsweb.com> archive/latest/235
> X-Loop: BOSWELL-L@rootsweb.com
> Precedence: list
> Resent-Sender: BOSWELL-L-request@rootsweb.com
> X-PMFLAGS: 34078848
>
> Nancy,
>
> I believe this to be the family that your are looking for. I am sorry that
> I do not have any documentation to it though.
>
> Jack D. Boswell
> jboswell@wku.campus.mci.net
>
> Descendants of Ransom Boswell
>
> 1 Ransom Boswell 1822 - 1912
> .. +Elizabeth Shaw 1822 - 1887

Subj: Re: Fw: [BOSWELL-L] Ransom Boswell
Date: 00-01-21 17:35:35 EST
From: FSH4HE@acct.wvt.edu (Henry Fisher, ext 3277)
Reply-to: BOSWELL-L@mailserver.com
To: jboswell@wvu.campus.mci.net (Jack D. Boswell), BOSWELL-L@mailserver.com

Thank you Jack. This combines the two threads in AF. Have you looked into John Ransom's family tree. Also, where did you get your info. Are you from TX by any chance.

> Received: from SecondOb by CC1 (Mercury 1.21) id 21 Jan 00 16:25 +0500
> Reply-to: "BOSWELL-L-request@mailserver.com"
> Received: from mercury.acc.uni.edu by ccf.uni.edu (Mercury 1.21) with ESMTP
> 21 Jan 00 16:25:07 +0500
> Received: from ip-1.mailserver.com (ip-1.mailserver.com [207.113.233.23])
> by mercury.acc.uni.edu (8.8.8/8.8.8) with ESMTP id OAA09259
> for <FSH4HE@acct.wvt.edu>; Wed, 21 Jan 1999 16:24:39 -0600 (CST)
> Received: from sileria@aol.com
> by ip-1.mailserver.com (8.8.5/8.8.5) id OAA20209;
> Wed, 21 Jan 1999 14:17:24 -0600 (CST)
> Received-Date: Wed, 21 Jan 1999 16:17:23 -0600 (CST)
> From: "John D. Boswell" <boswell@wvu.campus.mci.net>
> To: "BOSWELL" <BOSWELL-L@mailserver.com>
> Subject: Fw: [BOSWELL-L] Ransom Boswell
> Date: Wed, 21 Jan 1999 15:15:14 -0500
> Message-ID: <01bf8c2b$0c7261c0$acb4c0a8@default>
> MIME-Version: 1.0
> Content-Type: text/plain;
> charset="iso-8859-1"
> Content-Transfer-Encoding: 7bit
> X-Priority: 3
> X-MailerFrom: Microsoft Outlook Express 4.71.1712.3
> X-MimeOLE: Produced By Microsoft MimeOLE V4.71.1712.3
> Received: Message-ID: <[illegible]@ip-1.mailserver.com>
> Received From: BOSWELL-L@mailserver.com
> Reply-To: BOSWELL-L@mailserver.com
> X-Mailing-List: BOSWELL@mailserver.com
> Precedence: list
> Received-Sender: BOSWELL-request@mailserver.com
> X-[illegible]LAGS: 3[illegible]

> Henry,

> I believe this to be the family that your are looking for. I am sorry that
> I do not have any documentation to it though.

> Jack D. Boswell
> jboswell@wvu.campus.mci.net

> Descendants of Ransom Boswell

> 1. Ransom Boswell 1822 - 1872
> 2. Wilkinson Bailey 1822 - 1877

> ..... 2 Mary L. Boswell 1849 -
> ..... 2 Laura A. Boswell 1851 - 1886
> ..... +Napoleon B Sams
> ..... 3 Nancy Virlincy Sams 1871 -
> ..... 2 John F. Boswell 1853 -
> ..... +Nannie G. Pile
> ..... 2 Jane Boswell 1857 -
> ..... +J. S. Street
> ..... 2 William D. Boswell 1859 -
> ..... +Belle Lynch
> ..... 2 Bosella Boswell 1862 -
> ..... 2 James W. Boswell 1863 - 1881
> ..... 2 Joseph Boswell 1865 -
> ..... 2 Thomas Jefferson Marshall Boswell 1867 - 1907
> ..... +Annie 1868 - 1948
> ..... 3 Opal Boswell
> ..... +Pockrus
> ..... 3 Thomas Earl Boswell 1892 -
> ..... 3 Irma? 1896 -
> ..... 3 Marshall Homer Boswell 1898 - 1985
> ..... +Edna Beatrice 1901 - 1967
> ..... 3 Jefferson Marshall Boswell 1901 - 1951
> ..... 2 Vesta Virginia Boswell 1869 - 1962
> ..... +James W. Davie Owen 1886 - 1976
> ..... 3 Ransom Perry Owen 1886 - 1976
> ..... +Mary Abbie Hanson 1891 - 1976
> ..... 4 Irene Etoy Owen 1911 - 1970
> ..... +Vernon Elmo Mason 1908 - 1987
> ..... 5 Barry Jean Mason 1930 -
> ..... +Alexana Petroff
> *2nd Wife of Ransom Boswell:
> .. +Laura B. Lynch 1872 - 1900
>
>
>
> ——Original Message——
> From: Nancy Fisher, ext 3977 <FISHER@cc1.unt.edu>
> To: BOSWELL-L@rootsweb.com <BOSWELL-L@rootsweb.com>
> Date: Wednesday, January 21, 1998 11:07 AM
> Subject: [BOSWELL-L] Ransom Boswell
>
>
> Am researching information about a Ransom Boswell. 1860, AR, Benton
> Co. shows a:
> Ransom Boswell 38 GA
> Elizabeth ?? TN
> Laura 8 GA (this is my gggrandmother)
> John 7 GA
> Jane 3 MO
> William 1 AR
>
> I am not sure if Elizabeth is a wife or child. This Ransom may have
> been married to Abigail Jane. Can find no mention of this any where
> except on the Ancestry file at the local library. However, I think
> this Boswell is the one I'm looking for as Laura Boswell was my

> ..... 2 Mary T. Boswell 1849 -
> ..... 2 Laura A. Boswell 1851 - 1882
> ..... +Hippolyte B Barra
> ..... 2 Henry Whitney Barry 1871 -
> ..... 2 John F. Boswell 1853 -
> ..... +Nannie G. Pile
> ..... 2 Jane Boswell 1857 -
> ..... +L.B. Street
> ..... 2 William D. Boswell 1859 -
> ..... +Belle Lynch
> ..... 2 Benella Boswell 1862 -
> ..... 2 James W. Boswell 1863 - 1951
> ..... 2 Joseph Boswell 1865 -
> ..... 2 Thomas Jackson Martin Boswell 1867 - 1907
> ..... +Annie 1869 - 1943
> ..... 3 Opal Boswell
> ..... +Perkins
> ..... 3 Thomas Earl Boswell 1892 -
> ..... 3 Ruth "Kate" -
> ..... 3 Marshall Homer Boswell 1894 - 1955
> ..... +Edna Beatrice 1891 - 1937
> ..... 3 Jackson Marshall Boswell 1917 - 1951
> ..... 2 Vesta Virginia Boswell 1869 - 1902
> ..... +James W. Dave Owen 1868 - 1878
> ..... 3 Harrison Perry Owen 1896 - 1926
> ..... +Mary Alice Turner 1891 - 1978
> ..... 4 Irene Elsie Owen 1911 - 1979
> ..... +Vernon Elmo Moon 1909 - 1997
> ..... 5 Barry Joan Moon 1930 -
> ..... +Alexandra Powell
> "Dad Wife of Francis Boswell"
> ... +Laura B. Lynch 1872 - 1900
>
>
>
> ----Original Message----
> From: Nancy Fisher, on 3/27 <FISHER@ect1.uni.edu>
> To: BOSWELL-L@rootsweb.com <BOSWELL-L@rootsweb.com>
> Date: Wednesday, January 27, 1999 11:07 AM
> Subject: [BOSWELL-L] Ransom Boswell
>
>
>
> Am researching information about a Ransom Boswell, 1850, AR, Benton
> Co. where is
> Ransom Boswell 39 GA
> Elizabeth 22 TN
> Laura 8 GA (this is my great-grandmother)
> John 7 GA
> Jane 3 MO
> William 1 AR
>
>
> I am not sure if Elizabeth is a wife or child. This Ransom may have
> been married to Abigail Jane. Can find no mention of this any where
> except on the Ancestry site at the local library. However, I think
> this Boswell is the one I'm looking for as Laura Boswell was my

> gggrandmother and the age and place born is correct according to
> family records.
>
> There is another Ransom Boswell on the AR 1860 census in Drew county.
> He too appears to have been born in GA and married to an Elizabeth.
> Their children are listed as:
> May, Levina, Ira, Zephonth. I would like to know the difference in
> these two Ransom's.
>
> To further complicate matters - Laura A. Boswell married a N.B.Sams.
> Laura died in 1886 and is buried in the Clinton cemetery in Hunt Co.
> TX. She is buried near an Elizabeth and Ransome Boswell.
> The 1880 Hunt Co. census shows this Ransom and Elizabeth as follows:
> Ransom 51 AL
> Elizabeth 42 TN
> Wm. B 21 AR
> Rusilla 18 AR
> James 17 AR
> Joseph 15 MO
> Thomas 13 AR
> Verty V. 11 AR
>
> This Elizabeth is supposedly Elizabeth Shaw. I need help in sorting
> out these Ransoms. Exactly how many were there during this time
> frame. I am specifically trying to confirm that one of these Ransom's
> was the father of Laura Boswell. HELP!
>
>
>
>

==== BOSWELL Mailing List ====
Thank you for not sending any attachments to this list as this may tend
some members to lose their mail. Check with listowner, lcezena@texas.net for any problems.

——————— Headers ———————
Return-Path: <BOSWELL-L-request@rootsweb.com>
Received: from relay07.mail.aol.com (relay07.mail.aol.com [172.31.109.7]) by air08.mail.aol.com (v37.8) with SMTP; Wed, 21 Jan 1998 17:35:35 -0500
Received: from fp-1.rootsweb.com (fp-1.rootsweb.com [207.113.233.233])
by relay07.mail.aol.com (8.8.5/8.8.5/AOL-4.0.0)
with ESMTP id RAA19589;
Wed, 21 Jan 1998 17:34:49 -0500 (EST)
Received: (from slist@localhost)
by fp-1.rootsweb.com (8.8.5/8.8.5) id OAA00170;
Wed, 21 Jan 1998 14:23:55 -0800 (PST)
Resent-Date: Wed, 21 Jan 1998 14:23:55 -0800 (PST)
From: "Nancy Fisher, ext 3977" <FISHER@cc1.unt.edu>
To: "Jack D. Boswell" <jboswell@wku.campus.mci.net>, BOSWELL-L@rootsweb.com
Date: Wed, 21 Jan 1998 16:30:32 -0500
Subject: Re: Fw: [BOSWELL-L] Ransom Boswell
Priority: normal

> Occupation: other and the age and place born is correct according to
> family records.
>
> There is another Ransom Dowell on the AR 1850 census in Clark county
> He too appears to have been born in GA and married to an Elizabeth.
> Their children are listed as:
> May, Laura, etc, Zephonia. I would like to know the difference in
> these two Ransoms.
>
> To further complicate matters, Laura A. Bowell married a H B Evans.
> Laura died in 1916 and is buried in the Clifton cemetery in Hart Co
> TX. She is buried near an Elizabeth and Ransome Dowell.
> The 1880 Hart Co. census shows this Ransom and Elizabeth as follows:
> Ransom 51 AL
> Elizabeth 42 VA
> Vivin B. 21 AR
> Fluella 19 AR
> James 17 AR
> Joseph 15 MO
> Thomas 13 AR
> Verty V. 11 AR
>
> The Elizabeth is supposedly Elizabeth Silver. I need help in sorting
> out these Ransoms. Exactly how many were there during the time
> frame. I am especially trying to contact the one of these Ransoms
> was the father of Laura Bowell. HELP!
>
>
>
>

**** BOSWELL mailing list ****
Thank you for not sending any advertisements to this list as this may lead
some members to lose their mind. Check with moderator, lisacoop@swbell.net, for any problems.

-------- Forwarded Message --------
Return-Path: <BOSWELL-L-request@rootsweb.com>
Received: from relay02.mail.aol.com (relay02.mail.aol.com [172.31.109.71]) by web04.mail.aol.com (v27.3) with SMTP; Wed, 21 Jan 1998 17:23:36 -0500
Received: from ts-1.rootsweb.com (ts-1.rootsweb.com [207.115.253.23])
by relay02.mail.aol.com (8.8.5/8.8.5/AOL-4.0.0)
with ESMTP id FAA16595;
Wed, 21 Jan 1998 17:23:09 -0500 (EST)
Received: (from slis@localhost)
by ts-1.rootsweb.com (8.8.5/8.8.5) id FAA00170;
Wed, 21 Jan 1998 14:23:55 -0800 (PST)
Resent-Date: Wed, 21 Jan 1998 14:22:55 -0800 (PST)
From: "Nancy Fisher, est 3277" <FISHERN@fcnl.net.edu>
To: "Jack D. Boswell" <jboswell@ix.netcom.com>, BOSWELL-L@rootsweb.com
Date: Wed, 21 Jan 1998 16:20:32 -0700
Subject: Re: Fw: [BOSWELL-L] Ransom Boswell
Priority: normal

Subj: [BOSWELL-L] Ransom Boswell
Date: 98-01-21 12:07:23 EST
From: FISHER@cc1.unt.edu (Nancy Fisher, ext 3977)
Reply-to: BOSWELL-L@rootsweb.com
To: BOSWELL-L@rootsweb.com

Am researching information about a Ransom Boswell. 1860, AR, Benton Co. shows a:
Ransom Boswell 38 GA
Elizabeth ?? TN
Laura 8 GA (this is my gggrandmother)
John 7 GA
Jane 3 MO
William 1 AR

I am not sure if Elizabeth is a wife or child. This Ransom may have been married to Abigail Jane. Can find no mention of this any where except on the Ancestry file at the local library. However, I think this Boswell is the one I'm looking for as Laura Boswell was my gggrandmother and the age and place born is correct according to family records.

There is another Ransom Boswell on the AR 1860 census in Drew county. He too appears to have been born in GA and married to an Elizabeth. Their children are listed as:
May, Levina, Ira, Zephonth. I would like to know the difference in these two Ransom's.

To further complicate matters - Laura A. Boswell married a N.B.Sams. Laura died in 1886 and is buried in the Clinton cemetery in Hunt Co. TX. She is buried near an Elizabeth and Ransome Boswell.
The 1880 Hunt Co. census shows this Ransom and Elizabeth as follows:
Ransom 51 AL
Elizabeth 42 TN
Wm. B 21 AR
Rusilla 18 AR
James 17 AR
Joseph 15 MO
Thomas 13 AR
Verty V. 11 AR

This Elizabeth is supposedly Elizabeth Shaw. I need help in sorting out these Ransoms. Exactly how many were there during this time frame. I am specifically trying to confirm that one of these Ransom's was the father of Laura Boswell. HELP!

———————— Headers ————————
Return-Path: <BOSWELL-L-request@rootsweb.com>
Received: from relay32.mail.aol.com (relay32.mail.aol.com [172.31.109.32]) by air17.mail.aol.com (v37.8) with SMTP; Wed, 21 Jan 1998 12:07:23 -0500
Received: from fp-1.rootsweb.com (fp-1.rootsweb.com [207.113.233.233])
by relay32.mail.aol.com (8.8.5/8.8.5/AOL-4.0.0)
with ESMTP id MAA25008;

Subj: [BOSWELL-L] Ransom Boswell
Date: 98-01-21 12:07:23 EST
From: FISHER@ccf.uark.edu (Nancy Fisher, ext 3217)
Reply-to: BOSWELL-L@rootsweb.com
To: BOSWELL-L@rootsweb.com

Am researching information about a Ransom Boswell 1830, AR, Benton Co. shows a
Ransom Boswell 26 GA
Elizabeth 27 TN
Laura 8 GA (this is my ancestor/mother)
John 7 GA
Mary 3 MO
William 1 AR

I am not sure if Elizabeth is a wife or child. The Ransom may have been married to Abigail Jane. Can find no mention of this any where except on the Ancestry file at the local library. However, I think this Boswell is the one I'm looking for as Laura Boswell was my grandmother and the age and place fits is correct according to family records.

There is another Ransom Boswell on the AR 1850 census in Drew county. He too appears to have been born in GA and married to an Elizabeth. Their children are listed as
May, Laura, etc. Don't know. I would like to know the difference in these two Ransoms.

To further complicate matters, Laura A. Boswell married a R.B. Sims. Laura died in 1880 and is buried in the Clinton cemetery in Hunt Co TX. Sims is buried near an Elizabeth and Ransome Boswell.
The 1860 Hunt Co. census shows this Ransom and Elizabeth as follows:
Ransom 51 AL
Elizabeth 42 TN
Wm R. 21 AR
Rosella 19 AR
James 17 AR
Joseph 15 MO
Thomas 13 AR
Mary V 11 AR

This Elizabeth is supposedly Elizabeth Sims. I have help in solving out Laura Ransome. Exactly how many wives Ransom had during his long life. I am specifically trying to confirm that one of these Ransoms was the father of Laura Boswell. HELP!

Reply-Path: <BOSWELL-L-request@rootsweb.com>
Received: from relay32.mail.aol.com (relay32.mail.aol.com [172.20.41.106]) by air17.mail.aol.com (v32.8) with SMTP; Wed, 21 Jan 1998 12:07:23 -0500
Received: from ts.rootsweb.com (ts.rootsweb.com [207.171.235.227])
by relay32.mail.aol.com (8.8.5/8.8.5/AOL-4.0.0)
with ESMTP id MAA27669;

Subj: BOSWELL Surname
Date: 98-01-19 19:15:47 EST
From: gmiller@ktis.net (Geraldine Miller)
To: BOSWELL-L@rootsweb.com

Are there any BOSWELL descendants out there that have BOSWELL ancestors that lived in the areas of Stokes County NC, Albemarle County VA, or Charles County MD? The earliest I have on my line is William BOSWELL married 1706 Charles County MD, Mary McAtee. They had sons Matthew Sr. born 1722 Charles Co. MD, died 1810 Albemarle Co. VA; John born 1707, died 1760 Charles Co. MD; William; George; Thomas. I"m descended from Matthew Sr. & his son Matthew Jr. Matthew Jr. died 1876 Stokes Co. NC. Matthew Jr. had a son Return or Reuben or Matthew M. I'm not sure of his correct given name. I've seen it listed several ways. Just recently I saw where someone had posted a Reuben BOSWELL. Is this a not so common given name? I haven't seen it all that many times. Thanks for any thoughts on the above.

Geraldine

———————— Headers ————————
Return-Path: <BOSWELL-L-request@rootsweb.com>
Received: from relay30.mail.aol.com (relay30.mail.aol.com [172.31.109.30]) by air13.mail.aol.com (v37.8) with SMTP; Mon, 19 Jan 1998 19:15:46 -0500
Received: from fp-1.rootsweb.com (fp-1.rootsweb.com [207.113.233.233])
by relay30.mail.aol.com (8.8.5/8.8.5/AOL-4.0.0)
with ESMTP id TAA20855;
Mon, 19 Jan 1998 19:15:18 -0500 (EST)
Received: (from slist@localhost)
by fp-1.rootsweb.com (8.8.5/8.8.5) id QAA13650;
Mon, 19 Jan 1998 16:06:18 -0800 (PST)
Resent-Date: Mon, 19 Jan 1998 16:06:18 -0800 (PST)
From: gmiller@ktis.net (Geraldine Miller)
To: <BOSWELL-L@rootsweb.com>
Subject: BOSWELL Surname
Date: Mon, 19 Jan 1998 18:10:19 -0600
X-MSMail-Priority: Normal
X-Priority: 3
X-Mailer: Microsoft Internet Mail 4.70.1155
MIME-Version: 1.0
Content-Type: text/plain; charset=ISO-8859-1
Content-Transfer-Encoding: 7bit
Message-ID: <19980120000955.AAC24698@gmiller.ktis.net>
Resent-Message-ID: <"xkQtqC.A.ZLD.vp-w0"@fp-1.rootsweb.com>
Resent-From: BOSWELL-L@rootsweb.com
X-Mailing-List: <BOSWELL-L@rootsweb.com> archive/latest/222
X-Loop: BOSWELL-L@rootsweb.com
Precedence: list
Resent-Sender: BOSWELL-L-request@rootsweb.com

Subj: BOSWELL Surname
Date: 99-01-19 19:15:17 EST
From: qmillie@his.net (Quentin Millie)
To: BOSWELL-L@rootsweb.com

Am trying any BOSWELL descendants not there but look BOSWELL ancestors that lived in the areas of Bedford County MO, Albemarle County VA, or Charles County MD? The earliest I have on my line is William BOSWELL married 1708 Charles County, MD. Mary Matthew. They had sons Matthew Jr born 1722 Charles Co. MD, died 1810 Albemarle Co. VA; John born 1701, died 1781 Charles Co. MD; William; George; Thomas. (I'm descended from Matthew Jr. & his son Matthew Jr. Matthew Jr. died 1810 Bedford Co. MO. Matthew Jr. had a son Reuben or Reuben or Ruben M. I'm not sure of the correct given name. He went to Indiana around 1830. Just recently I saw where someone had posted a Reuben BOSWELL. Is this a not so common given name? I haven't seen it so that many times. Thanks in any advance on the issue.

Quentin

Return-Path: <BOSWELL-L-request@rootsweb.com>
Received: from mailg.mail.aol.com (mailg30.mail.aol.com [172.21.105.30]) by mx13.mail.aol.com (v27.6) with SMTP; Mon, 19 Jan 1998 19:15:09 -0500
Received: from ip-1.rootsweb.com (ip-1.rootsweb.com [209.114.213.239])
by mailg30.mail.aol.com (8.8.5/8.8.5/AOL-4.0.0)
with ESMTP id [illegible];
Mon, 19 Jan 1998 19:09:19 -0500 (EST)
Received: from [illegible]
by ip-1.rootsweb.com (8.8.5/8.8.5) id [illegible];
Mon, 19 Jan 1998 18:09:18 -0600 (PST)
Received-Date: Mon, 19 Jan 1998 18:09:18 -0600 (PST)
From: qmillie@his.net (Quentin Millie)
To: <BOSWELL-L@rootsweb.com>
Subject: BOSWELL Surname
Date: Mon, 19 Jan 1998 [illegible] 19 -0500
X-Priority: Normal
X-Priority: 3
X-Mailer: Microsoft Internet Mail 4.70.1155
MIME-Version: 1.0
Content-Type: text/plain; charset=iso-8859-1
Content-Transfer-Encoding: 7bit
Message-ID: <[illegible]>
Reply-Message-ID: <[illegible]>
Reply-To: BOSWELL-L@rootsweb.com
X-Mailing-List: <BOSWELL-L@rootsweb.com> archive/latest/[illegible]
X-Loop: BOSWELL-L@rootsweb.com
Precedence: list
Sender: BOSWELL-L-request@rootsweb.com

Subj: Ransom Boswell
Date: 98-01-16 10:37:14 EST
From: FISHER@cc1.unt.edu (Nancy Fisher, ext 3977)
To: BOSWELL-L@rootsweb.com

Search for information on a Ransom Boswell b. 1822 TN (according to the 1850 GA census. He had a daughter names Laura A. Boswell b. 1851 in GA. She married a Napolean B. Sams. In 1871, Laura and Napoleon had a daughter named Nancy Virlincy Sames b. in Ballard Cty, KY. CAnnot find this Ransom Boswell on census records between 1850 and 1880. Ransome may have been from IL instead of TN and may have married an Abigail Jane. Any help greatly appreciated.

---------- Headers ----------
Return-Path: <BOSWELL-L-request@rootsweb.com>
Received: from relay07.mail.aol.com (relay07.mail.aol.com [172.31.109.7]) by air21.mail.aol.com (v37.8) with SMTP; Fri, 16 Jan 1998 10:37:14 -0500
Received: from fp-1.rootsweb.com (fp-1.rootsweb.com [207.113.233.233])
by relay07.mail.aol.com (8.8.5/8.8.5/AOL-4.0.0)
with ESMTP id KAA05999;
Fri, 16 Jan 1998 10:37:01 -0500 (EST)
Received: (from slist@localhost)
by fp-1.rootsweb.com (8.8.5/8.8.5) id HAA06882;
Fri, 16 Jan 1998 07:29:48 -0800 (PST)
Resent-Date: Fri, 16 Jan 1998 07:29:48 -0800 (PST)
From: "Nancy Fisher, ext 3977" <FISHER@cc1.unt.edu>
To: BOSWELL-L@rootsweb.com
Date: Fri, 16 Jan 1998 09:36:17 -0500
Subject: Ransom Boswell
Priority: normal
X-mailer: Pegasus Mail v3.22
Message-ID: <1AD14AD7907@cc1.unt.edu>
Resent-Message-ID: <"10JOL.A.6pB.nz3v0"@fp-1.rootsweb.com>
Resent-From: BOSWELL-L@rootsweb.com
X-Mailing-List: <BOSWELL-L@rootsweb.com> archive/latest/214
X-Loop: BOSWELL-L@rootsweb.com
Precedence: list
Resent-Sender: BOSWELL-L-request@rootsweb.com

Subj: Ransom Boswell
Date: 96-01-19 10:37:14 EST
From: PISHER@oci.net.edu (Henry Fisher, ed. 3971)
To: BOSWELL@mailnet.com

Search for information on a Ransom Boswell b. 1822 TN (according to the 1850 GA census). He had a daughter named Laura A. Boswell b. 1851 in GA. She married a Hopkins B. Evans. In 1871, Laura and Hopkins had a daughter named Nancy Winfrey Evans b. in Bisbee City, AK. Nancy and the Ransom Boswell on census records between 1820 and 1880. Relations may have been from IL, Bedford or TN and may have married an Abigail Alane. Any help greatly appreciated.

Subject: Re: Ransom Boswell
From: "Nancy Turner, ed. 3271" <PISHER@oci.net.edu>
To: BOSWELL@mailnet.com
Date: Fri, 19 Jan 1996 10:37:14 -0500
Received: from p-1.mailnet.com (p-1.mailnet.com [207.113.213.33])
by mail.oci.net.com (8.8.5/8.8.5/AOL-4.0.0)
with ESMTP id KAA17506;
Fri, 19 Jan 1996 10:37:07 -0500 (EST)
Received: from ulsi@oci.net/
by p-1.mailnet.com (8.8.5/8.8.5) id KAA08622;
Fri, 19 Jan 1996 07:29:48 -0800 (PST)
Received: Date: Fri, 19 Jan 1996 07:29:48 -0800 (PST)
From: "Nancy Turner, ed. 3271" <PISHER@oci.net.edu>
To: BOSWELL@mailnet.com
Date: Fri, 19 Jan 1996 09:37:14 -0500
Subject: Ransom Boswell
Priority: normal
X-mailer: Pegasus Mail v3.22
Message-ID: <1AD7A4DM@oci.net.edu>
Reply-Message-ID: <10.CA.n.8j8.nv5d.'Ej-1.mailnet.com>
Reply-From: BOSWELL@mailnet.com
X-Mailing-List: <BOSWELL@mailnet.com> archive/latest/214
X-Loop: BOSWELL@mailnet.com
Precedence: list
Reply-Sender: BOSWELL-request@mailnet.com

Subj: BOSWELL, John, MD to GA
Date: 98-01-12 23:05:04 EST
From: david_hndrsn@hotmail.com (David Henderson)
To: boswell-l@rootsweb.com

Hello all!

I'm new to this list and thought I would post my connection.

I descend from a John BOSWELL, b. ca. 1790 in Maryland. He married Susannah BAILEY in 1815 in Putnam Co., Georgia. I know very, very little about John. He apparently died between 1840 and 1850, probably in Pike Co., GA or in MS. His widow and children were in Drew Co., AR by 1850. I descend through his son Thomas H. (Henry?) BOSWELL, b. ca. 1832 in GA and died ca. 1917 in Nevada Co., AR. Thomas served in the Confederate Army from AR.

I would appreciate any help, especially relating to GA and MD families. I would be glad to share what I have on John BOSWELL's children.

Thanks,
David Henderson
Rogers, AR

Get Your Private, Free Email at http://www.hotmail.com

——— Headers ———

Return-Path: <BOSWELL-L-request@rootsweb.com>
Received: from relay31.mail.aol.com (relay31.mail.aol.com [172.31.109.31]) by air17.mail.aol.com (v37.8) with SMTP; Mon, 12 Jan 1998 23:05:04 1900
Received: from fp-1.rootsweb.com (fp-1.rootsweb.com [207.113.233.233])
by relay31.mail.aol.com (8.8.5/8.8.5/AOL-4.0.0)
with ESMTP id XAA18085;
Mon, 12 Jan 1998 23:01:00 -0500 (EST)
Received: (from slist@localhost)
by fp-1.rootsweb.com (8.8.5/8.8.5) id TAA18201;
Mon, 12 Jan 1998 19:53:42 -0800 (PST)
Resent-Date: Mon, 12 Jan 1998 19:53:42 -0800 (PST)
Message-ID: <19980113035531.9666.qmail@hotmail.com>
X-Originating-IP: [192.252.75.13]
From: "David Henderson" <david_hndrsn@hotmail.com>
To: boswell-l@rootsweb.com
Subject: BOSWELL, John, MD to GA
Content-Type: text/plain
Date: Mon, 12 Jan 1998 21:55:30 CST
Resent-Message-ID: <"-Ofw5.A.dYE.5Uuu0"@fp-1.rootsweb.com>
Resent-From: BOSWELL-L@rootsweb.com
X-Mailing-List: <BOSWELL-L@rootsweb.com> archive/latest/211
X-Loop: BOSWELL-L@rootsweb.com
Precedence: list
Resent-Sender: BOSWELL-L-request@rootsweb.com

Subj: BOSWELL, John, MO to GA
Date: [illegible]-12 2135.04 EST
From: [illegible]@[illegible].com ([illegible])
To: [illegible]@[illegible].com

Hello all!

I'm new to this list and thought I would post my connection.

I descend from a John BOSWELL, b. ca. 1790 in Maryland. He married Susannah BAILEY in 1815 in Putnam Co., Georgia. I know very, very little about John. He apparently died between 1840 and 1850, probably in Pike Co., GA or in MS. His widow and children were in Drew Co., AR by 1850. I descend through his son Thomas H. (Henry?) BOSWELL, b. ca. 1822 in GA and died ca. 1872 in Hawkins Co., AR. Thomas served in the Confederate Army from AR.

I would appreciate any help, especially relating to GA and MO families. I would be glad to share what I have on John BOSWELL's children.

Thanks,
David Henderson
Reuters, AR

Get Your Private, Free Email at http://www.hotmail.com

-------- Headers --------

Received: from [illegible] ([illegible]) by [illegible] with SMTP; Mon, 12 Jan 1998 23:08:04 1000
Received: from [illegible] ([illegible]) by [illegible] with E-SMTP id [illegible];
Mon, 12 Jan 1998 [illegible] (EST)
Received: (from [illegible]) by [illegible] id [illegible];
Mon, 12 Jan 1998 [illegible] (EST)
Received: Mon, 12 Jan 1998 [illegible] (PST)
Message-ID: <[illegible]>
X-Originating-IP: [illegible]
From: "David Henderson" <[illegible]@hotmail.com>
To: [illegible]@[illegible].com
Subject: BOSWELL, John, MO to GA
Content-Type: text/plain;
Date: Mon, 12 Jan 1998 [illegible] CST
Reply-To: [illegible]
Received: from [illegible] ([illegible]) by [illegible] with [illegible]
X-Mailing-List: [illegible]@[illegible].com [illegible]
X-Loop: [illegible]@[illegible].com
Precedence: list
Sender: [illegible]@[illegible].com

Subj: **Re: Still working**
Date: 05/03/2001 11:33:41 PM Central Daylight Time
From: walterboswell1@knology.net (walterboswell1)
To: vhillj@aol.com (Jordan, Vivian)

Hi, Vivian--

Good to hear from you. I think we have a few wires crossed here, so I'll just go through some of the things you wrote in your last message and add my comments and/or additions as I go along. I think that's the easiest way to get through this.

> So you see, I have some news for you. Emanuel's father was David Ritch b in
> NC and died in Wilkes Co., GA. (according to Larry Ritch, David was b
> Meck.Co. NC. and d 1847 in Wilkes Co., GA. Supposedly buried on the old
> Ritch burying ground that now is part of Fort Benning artillery practice
> range.

Who is supposed to be buried on the old Fort Benning...practice range--David or Emanuel? If David is buried there, how is it that he died in Wilkes County, a good 225 miles or so from the Fort Benning area?

The tombstones have quite a bit of bullet damage and if you have ever
> been there, many, many empty cartridge cases are littering the ground. There
> are four unmarked graves, so we can only assume that David is buried there.
> Nothing at this time is known of his wife.<

I have heard--and that is what I've been trying to verify--that a Susannah HELMS married David Ritch. That would tie the two famlies together before David's daughter Anna married Allen Helms. So far, no luck.
>
> You asked who was Sophia Louise Boswell who m Leander Helms. I have it that
> she was the dau of George Boswell b 1811 and Caroline Bates b 1813.

Apparently, there is some confusion here. I didn't ask this question. I already have this information. In fact, I think I sent you information concerning the 1880 Harris County census and the fact that Leander's father Miles Helms was living in Harris County, GA at that time and that Leander, the youngest child of Sophia (who died 19 Jul 1876) was living in his household. Leander Helms (Sophia's husband) and his second wife Laura /Unknown/ are also in Harris County in 1880. In his household are two children by Sophia--George and Amanda Helms.
>
> The Larry Ritch that I think I mentioned previously, sent me his chart (1983)
> of his findings on the Ritch family but with only the first names of the
> male, no dates or places. There is a Leander Franklin Ritch with a son named
> Leander W. I no longer have an address for Larry Ritch.

See above. Leander Helms (Sophia's husband) was the son of Miles Helms. The name Leander may indeed have come from the Ritch family.
>
> I also have a hand printed 27 page document sent by John M. Helms in 1979
> where he says that David Ritch b 1774-1784 in Mecklenberg Co., NC and d 1847
> in Muscogee Co., GA.

Is this what you meant to say above--that David died in Muscogee County, GA? That would certainly make more sense if he is buried near Columbus.

Subj: Re: Still working
Date: 01/03/2001 11:35:41 PM Central Daylight Time
From: [illegible]@[illegible].net ([illegible])
To: [illegible] (Lorenzo, William)

Hi William–

Good to hear from you. I think we have a few wires crossed here, so I'll just go through some of the things you wrote in your last message and add my comments and/or additions as I go along. I think that's the easiest way to get through this.

> So you see, I have some news for you. Emanuel's father was David Pitch b in
> NC and died in Wilkes Co., GA. (according to Larry Pitch). David was b
> Nov. Co., NC, and d 1847 in Wilkes Co., GA. Supposedly buried on the old
> Pitch property around that now is part of Fort Benning military practice
> range.

Pitch is supposed to be buried on the old Fort Benning, practice range. David or Emanuel? If David is buried there, how is it that he died in Wilkes County, a good 235 miles or so from the Fort Benning area?

> This whole area have quite a lot of burial damage and if you have ever
> been there, many, many cemetery sites are littering the ground. There
> are many unmarked graves, so we can only assume that David is buried there.
> Nothing in his life is known of his death.

I have heard–and that is what I've been trying to verify–that a Brasenian HELMS married David Pitch. That would be the two families together before David's daughter Anna married Allen Adams. So far, no luck.

> Your second wife was Sophia Elizabeth Evewell who in Lowndes Helms. I have it that
> she was the dau of Zachariah Elsewell b 1811 and Caroline Bates b 1813.

Apparently, there is some confusion here. I didn't ask this question. I already have this information. In fact, I think I sent you information concerning the 1880 Harris County census and the fact that Lawrence's father Miles Helms was living in Harris County. He at that time and that Lawrence, the youngest child of Sophia (who died 18 Jul 1879), was living in his household. Lawrence Helms (Sophia's husband) and his second wife Laura Unknown were living in Harris County in 1880. In his household are two children by Sophia: Clarence and Amanda Helms.

> The Larry Pitch line, I think I mentioned previously, sent me his chart (1993)
> of the descendants of the Pitch family but with only the first names of the
> male ancestors of Pitch. There is a Lawrence Pitch with Pitch with a son named
> Lawrence W. Lino Iorgen have an address for Larry Pitch.

One above, Lawrence Pitch (Sophia's husband) was the son of Miles Helms. The name Lawrence may indeed have come from the Pitch family.

> I also have a hand written 27 page genealogy sent by John M. Helms in 1979
> where he says that David Pitch b 1774–1784 in Mecklenburg Co., NC and d 1847
> in Muscogee Co., GA.

Is this what you meant to say above–that David died in Muscogee County, GA? That would certainly make more sense if he is buried near Fort Benning.

Monday, September 03, 2001 Antonio Quinn Smith

Subj: **William BOSWELL's Descendants**
Date: 10/25/98 12:53:24 PM Central Standard Time
From: walter.boswell@MCI2000.com (walter.boswell)
To: vhillj@aol.com

Hi, Vivian--

I haven't talked toyou in a long time. How's the research going?

The reason I write now is that I am interested in extending my database on the descendants of William BOSWELL (1834-1906) and you've been so kind with your help in the past, I thought I might be able to call on your generosity one more time.

Below is what I currently have in my files on the descendants of Wiliam BOSWELL. I wonder if it would be possible for you to e-mail me your data on his descendants down from where I have them. I realize that this IS a lot of trouble, but if you could help me out, it would be greatly appreciated.

DESCENDANT LIST CHART
Generation Number
1 2 3 4
1-William BOSWELL (16 Apr 1834-22 Feb 1906) married abt 1874
Rebecca Jane Randall MORGAN (14 Jan 1844-19 Jun 1928)
2-George Samuel BOSWELL (22 Sep 1875-20 Jul 1953) married 27 Nov 1898
Ella WILSON ()
2-John William BOSWELL (17 Aug 1877-12 Feb 1919)
Thena ? ()
2-Morgan Wellborn BOSWELL (15 Oct 1879-17 Nov 1970) married 10 Nov 1901
Della McDONALD ()
2-Harriet Rebecca BOSWELL (17 May 1881-16 Dec 1970) married 02 Dec 1900
Samuel Edwards BALCH ()
2-Mattie Kate BOSWELL (21 Aug 1883-17 Aug 1961) married 20 Apr 1902
Hezekiah B. BALCH ()
1-William BOSWELL (16 Apr 1834-22 Feb 1906) married 16 Nov 1856
Missouri Frances McCOLLOHS (13 Dec 1840-9 July 1874) – 1st wife!
2-William Brantley BOSWELL (31 Aug 1857-13 Mar 1870)
2-BOSWELL (1859-)
2-Mary Susan BOSWELL (04 Jan 1861-02 Aug 1935) married 16 Dec 1891

Subj: William BOSWELL's Descendants
Date: 10/25/98 12:33:24 PM Central Standard Time
From: walter.boswell@NOX000.com (walter.boswell)
To: vwa@aol.com

Hi, Vivian--

I haven't talked to you in a long time. How's the research going?

The reason I write now is that I am interested in extending my database on the descendants of William BOSWELL (1834-1898) and you've been so kind with your help in the past. I thought I might be able to call on your generosity one more time.

Below is what I currently have in my files on the descendants of William BOSWELL. I wonder if it would be possible for you to e-mail me your data on his descendants down from where I have them. I realize that this is a lot of trouble, but if you could help me out, it would be greatly appreciated.

DESCENDANT LIST CHART
Generation Number
1 2 3 4
1-William BOSWELL (26 Apr 1834-22 Feb 1898) married abt 1874
Rebecca Jane Farrell MORGAN (14 Jan 1854-10 Apr 1922)
2-George Samuel BOSWELL (22 Sep 1875-20 Jul 1953) married 27 Nov 1898
Etta WILSON ()
2-John William BOSWELL (17 Aug 1878-12 Feb 1918)
Unknown ()
2-Morgan William BOSWELL (15 Oct 1879-17 Nov 1879) married 10 May 1901
Della McDONALD ()
2-Esther Rebecca BOSWELL (17 May 1881-16 Dec 1903) married 02 Dec 1900
Samuel Edwards BAUCH ()
2-Bertha Viola BOSWELL (21 Aug 1883-17 Aug 1951) married 20 Apr 1902
Hayward E. BAUCH ()
1-William BOSWELL (26 Apr 1834-22 Feb 1898) married 10 Nov 1868
Mason Frances McCLURE (13 Dec ... 1840-9 July 1874)
2-William Sidney BOSWELL (21 Aug 1867-13 Mar 1870)
2-BOSWELL (1869-)
2-May Susan BOSWELL (26 Jan 1871-02 Aug 1939) married 12 Dec 1891

Charles H. KING ()
2-Daniel Evans BOSWELL (23 Mar 1866-11 Mar 1938) married 16 Oct 1887
Nona Thomas RITCH (15 Jun 1868-11 Dec 1936)
3-Clifford Allene BOSWELL (30 Oct 1888-05 Dec 1966) married 24 Mar 1909
Enoch Pope JORDAN ()
3-Grady BOSWELL (28 Sep 1890-)
3-Ethel Wyolene BOSWELL (22 Dec 1891-16 Jun 1893)
3-Henry Byrd BOSWELL (22 Dec 1893-~~16 Jun 1893)~~ 18 Apr 1927 ?
Agnes DAUGHERTY ()
3-Daniel McCullohs BOSWELL (23 Mar 1896-07 Oct 1918)
3-Charles Evans BOSWELL (06 Feb 1898-26 Feb 1934) married 31 Aug 1928
Vivian COOK ()
3-Thomas Jefferson BOSWELL (21 Dec 1899) married 04 Jun 1930
Frances BARNES ()
3-Brantley Jewett BOSWELL (29 Jan 1902) married 04 Apr 1942
Ruth Hill JETER ()
3-Julia Elizabeth BOSWELL (22 Feb 1904)
Harry Odom GARRETT ()
3-Mary Gault BOSWELL (24 Dec 1905) married 23 Jun 1933
Carl C. AVEN ()
3-Carolyn Helen BOSWELL (23 Sep 1908) married 08 Jun ~~1929~~ 1924
Lamar H. Lefty LINDSAY ()
2-Caroline Amanda BOSWELL (04 Apr 1868-10 Mar 1895) married 05 Nov 1885
William M. REEDY ()
2-Fannie Maude BOSWELL (24 Jun 1870-21 Dec 1961) married 25 Oct 1888
John M. BLANKS ()
2-Fletcher Missouria BOSWELL (02 Sep 1872-08 Aug 1960) married 20 Aug 1893
George W. HAMIL ()

25 Oct 1998

Thanks a lot,

walt boswell
walter.boswell@cwix.com

"An aged man is but a paltry thing.
A tattered coat upon a stick, unless

Subj: James M. Boswell, Sr. of MS
Date: 97-11-26 04:34:34 EST
From: FRWOODRUFF@AOL.Com
To: BOSWELL-L@rootsweb.com

Hi everybody, I am a direct descendant of James M. Boswell, Sr. and Seanna (Sena) Mullins Boswell of Winston County MS.
With the help of our friend Jack (Hi Jack, correct me if I've got this wrong) this is how this line runs.

Thomas Boswell b. abt 1615 d. 1696 married Jane Dunbar
son John Boswell b.05-Mar-1691/92 d. 10-Jan-1739/40 married Ann Ransom
b. abt 1700 d. abt 1778 (daughter of James Ransom 1640-1717 and Elizabeth/
Ann Dudley)

John and Ann's son Ransom Boswell, Sr. b. 1727 d. 1793 married Martha ??? d. abt 1812

Ransom Boswell, Sr. and Martha's son James Madison Bowell, Sr. b. abt 1782 Granville Co. NC died bef 1870 in Winston County MS. He married Seanna (Sena) Mullins b. ca. 1790 in GA and died before 1860 in Winston County Ms. Sena was the daughter of James Mullins, Sr. and Martha

James Madison Boswell, Sr. and Seanna Mullins Children were:
1. Ira Boswell, Sr. b. 1820 d. 14-Jan-1898 m. Jane Goodwich
   a. Ira Boswell, Jr
2. Ransom Boswell b. 1825 m. Elizabeth Higgason 13-Apr- 1845
3. Thomas J. Boswell b. 22-Jan-1826 d. 12-Aug-1887 m. Cornelia Frances Smith 29-Dec-1866. Cornelia b. 01-Mar-1845 d. 26-Feb-1939
   a. Martha Lillian Boswell 1867-1956 m. John Davis Kirkpatrick
   b. Smyth Thomas Boswell 1869-1916 m. Mary Viola Wilkes
   c. Lawrence Franklin Boswell 1871-1894
   d. Mary Gray Boswell 1872-1888
   e. Maggie Lou Nanarie Boswell 1874-1906 m. Sylvester Hays Smyth
   f. Leon Boswell 1877-1900 m. Olive Jones
   g. Earnest Howard Boswell 1879-1964 m. Lucille Harrison
   h. Sallie Elizabeth Boswell 1881- 1913 m. Henry Claude Carter
   j. Kate Lee Boswell 1883-1956 m. Thomas Doss Woodruff
4. James Madison Boswell, Jr. b. 16-Nov-1828 d. 18-Apr-1897 m. Nancy R. Clark 05-Oct-1854 Nancy b. 12-Feb-1834 d. 27-Jan-1891
   a. Walter C. Boswell 1859-1882
   b. Clara C. Boswell 1868-1940 m. Robert E. Lee Kirkpatrick
   c. William Edgar (Sade) Boswell 1870-1936 m. Della Elizabeth McMillin
   d. Noble Boswell
   e. Claude Boswell
5. Henry N. Boswell b. 22-Aug-1830 d. 02-Aug-1851 m. Narcissa Sparks 08-Jan-1
   1851. Narcissa b. 19-Dec-1831 d. 26-Oct-1916
   a. Emma Boswell 1852-1900 m. George W. Speaks
   b. Thomas Boswell abt 1854
   c. Samuel Boswell abt 1858
   d. Mullins Boswell abt 1861
   e. Ida Boswell 1863-1884

Subj: James M. Boswell, Sr. of MS
Date: 97-11-26 04:24:34 EST
From: FRWOODRUFF@AOL.Com
To: BOSWELLJ@mcswan.com

Hi everybody, I am a direct descendant of James M. Boswell, Sr. and Serena (Sens) Mullins Boswell of Winston County, MS.
With the help of our friend Jack (Hi Jack), contact me if I've got this wrong; this is how this line runs.

Thomas Boswell b. abt 1715 d. 1756 married Jane Dunbar
son John Boswell b 05-Mar-1751/52 d. 19-Jan-1739/40 married Ann Ransom
b. abt 1700 d. abt 1778 (daughter of James Ransom 1640-1717 and Elizabeth? Ann Dudley)

John and Ann's son Ransom Boswell, Sr. b. 1727 d. 1793 married Martha ??? d. abt 1812

Ransom Boswell, Sr. and Martha's son James Madison Boswell, Sr. b. abt 1762 Granville Co. NC died bef 1870 in Winston County MS. He married Serena (Sens) Mullins b. ca. 1760 in GA and died before 1860 in Winston County MS. Serena was the daughter of James Mullins, Sr. and Martha

James Madison Boswell, Sr. and Serena Mullins Children were:
1. Ira Boswell, Sr. b. 1820 d. 14-Jan-1899 m. Jane Goodwin
a. Ira Boswell, Jr.
2. Ransom Boswell b. 1825 m. Elizabeth Hopson 13-Apr-1845
3. Thomas J. Boswell b. 22-Mar-1829 d. 12-Aug-1897 m. Cornelia Frances Smith
29-Dec-1853. Cornelia b. 01-Mar-1835 d. 28-Feb-1899
a. Martha Lillian Boswell 1867-1958 m. John Davis Hickenlock
b. Smyth Thomas Boswell 1868-1919 m. Mary Viola Willis
c. Lawrence Franklin Boswell 1871-1894
d. Mary Daisy Boswell 1872-1898
e. Maggie Lou Marietta Boswell 1874-1938 m. Sylvester Hays Smyth
f. Leon Boswell 1877-1901 m. Ollie Jones
g. Earnest Howard Boswell 1879-1904 m. Lucille Hanson
h. Clarke Elzada Boswell 1881-1913 m. Henry Clayton Carter
i. Kate Lee Boswell 1883-1956 m. Thomas Cass Woodruff
4. James Madison Boswell, Jr. b. 19-May-1838 d. 16-Apr-1897 m. Nancy R. Clark 05-Oct-1864. Nancy b. 12-Feb-1844 d. 27-Jan-1881
a. Willie C. Boswell 1865-1882
b. Clara C. Boswell 1869-1940 m. Rudolf E. Lee Kirkpatrick
c. William Edgar (Sandy) Boswell 1870-1930 m. Cora Elizabeth McMillin
d. Hodge Boswell
e. Claude Boswell
5. Henry H. Boswell b. 22-Aug-1839 d. 02-Aug-1901 m. Nancissa Sparks 05-Jan-1
1871. Nancissa b. 19-Dec-1851 d. 29-Oct-1910
a. Emma Boswell 1882-1920 m. George W. Sparkman
b. Thomas Boswell abt 1884
c. Earnest Boswell abt 1888
d. Mattie Boswell abt 1891
e. Ida Boswell 1893-1894

f. James Boswell abt 1865
g. Mary Boswell abt 1867
h. unnamed Boswell
i. Bessie Ada Boswell 1875-1889

6.Mary Elizabeth Boswell b. 1833 died before 1900 m. Thomas Potts Miller King

13-Aug-1851. T. P. M. King b. -Oct-1828 d. 07-May-1918

a. Leona Elizabeth King 1851-1934 m. John Henry Hathorn
b. Martha (Mattie) Lenora King 1854-1935 m. Joseph Henry Woodruff
c. Thomas Britton King b. 1857
d. Maria Reith (Rebecca) King m. David Hudspeth Ponder
e. Hannah R. King b. 1864 m. William Bowers
f. Josephine W. King 1865 1917 did not marry
g. Daniel Hughes King 1867 aft 1951 m. Roxie Duckworth
h. George W. King b 1869
i. James Benjamin King 1871-1919 m. Nannie Gage
j. Charles Sessions King Sr. 22-Feb-1874 d. 31-Dec-1951 m. Carrie Emma

Triplett 22-May-1910 Emma b. 01-Jul-1888 d. 14-Aug-1965

A. Walter Everette King 1911-1979 m. Mary Rink
1. Charles Julius King 1943
B. Mary Edith King 1916-1918
C. Eugene Russell King 1918-1989 m Fern Baxter
1. Linda Baxter King 1948
2. Peggy King 1952
D. Charles Sessions King, Jr. 1920-1988 m. Margie Pircy
1. Donna Joy King 1950
2. Michael Ernest King 1954
E. William Archie King b. 18-Dec-1921 m. Winona Elizabeth Rennie

17-Apr-1943 Winona born 07-Nov-1919

1. Frances Elizabeth King 15-Mar-1944 m. Franklin L. Woodruff, Sr

04-Sep-1965 Franklin b. 04-30-1944

a. Franklin L. Woodruff, Jr. 09-Nov-1966 m. Trudy Halsema

05-Jun-1988 Trudy b. 05-Dec-1965

1. Katlin Alice Woodruff b. 02-Jul-1991

b. William Marc Woodruff b. 10-Sep-1970 m. Callie Slawson

31-Dec-1994 Callie b. 01-Jul-1976

1. Andrew William Woodruff b. 04-Mar-1997

c. Mary Elizabeth Woodruff b. 21-Feb-1974 m. Jason

Hemphill 11-Sep-1993 Jason b. 27-Feb-1974

1. Nathan Michael Hemphill b. 29-Aug-1995
2. John Lloyd Hemphill b. 11-Oct-1996

2. Emma Lucille King b. 01-Oct-1949 m. Virgil Pierce Feb 1978

m. James Ronald (Ronnie) Eaves

i. James Boswell abt 1885
j. Mary Boswell abt 1887
k. unnamed Boswell
l. Bessie Ada Boswell 1875-1929
6 Mary Elizabeth Boswell b. 1833 died before 1900 m. Thomas Potts Miller King
13-Aug-1851 T. P. M. King b. Oct-1829 d. 07-May-1918
a. Leona Elizabeth King 1881-1924 m. John Henry Hudson
b. Martha (Mattie) Lemon King 1884-1935 m. Joseph Henry Woodruff
c. Thomas Bluton King b. 1887
d. Maria Reith (Reesee) King m. David Hudspeth Pooler
e. Hannah R. King b. 1894 m. William Bowers
f. Josephine W. King 1895 1917 did not marry
g. Daniel Hughes King 1897 all 1981 m. Rosie Dziokowith
h. George W. King b 1899
i. James Benjamin King 1871-1918 m. Marnie Gage
j. Charles Beaston King b. 22-Feb-1874 d. 31-Dec-1931 m. Cecile Emma
Triplet 22-May 1919 Emma b. 01-Jul-1938 d. 14-Aug-1965
A. Walter Beaston King 1911-1979 m. Mary Rink
1. Charles Julius King 1943
B. Mary Edith King 1916 1918
C. Eugene Rosewell King 1918-1939 m. Pam Baxter
1. Linda Baxter King 1948
2. Peggy King 1952
D. Charles Beaston King, Jr. 1920-1938 m. Margie Prey
1. Donna Jay King 1950
2. Michael Ernest King 1954
E. William Archie King b. 18-Dec-1921 m. Winona Elizabeth Renner
17-Apr-1943 William born 07-Nov-1919
1. Frances Elizabeth King 15-Mar-1944 m. Franklin L. Woodruff, Sr.
04-Sep-1965 Franklin b. 04-30-1944
a. Franklin L. Woodruff, Jr. 09-Nov-1966 m. Truly Helsenty
05-Jun-1988 Truly b. 08-Dec-1965
1. Kelsin Alice Woodruff b. 02-Jul-1994
b. William Alan Woodruff b. 10-Aug-1970 m. Cecile Slawson
31-Dec-1994 Cecile b. 01-Jul-1976
1. Andrew William Woodruff b. 04-Mar-1997
c. Mary Elizabeth Woodruff b. 21-Feb-1974 m. Jason -Helsenty 11-Sep-1995 Jason b. 27-Feb-1974
1. Madison Michael Helsenty b. 29-Aug-1995
2. John Lloyd Helsenty b. 11-Oct-1998
2. Emma Lucille King b. 01-Oct-1949 m. Virgil Pierce Fish 1972
m. James Rayford (Bonnie) Eaves

04-Oct-1986

Ronnie b. 16-Feb-1948

a. Jason Charles (Pierce) Eaves

24-Oct-1983

k. Mary (Mae) King 1879-1954 m. Archie Price

l. infant son, twin of Mary died at birth

7. Olive Boswell m._____ Cline

8. Josephine Boswell 1838-1923 m. William McMillin Woodward

9. Maude Boswell m._____ Jacobs

I have more on the above families if anyone is interested.

Happy hunting,
Frances King Woodruff

———————— Headers ————————

Return-Path: <BOSWELL-L-request@rootsweb.com>
Received: from relay24.mail.aol.com (relay24.mail.aol.com [172.31.106.70]) by air12.mail.aol.com (v36.0) with SMTP; Wed, 26 Nov 1997 04:34:34 1900
Received: from fp-1.rootsweb.com (fp-1.rootsweb.com [207.113.233.233])
by relay24.mail.aol.com (8.8.5/8.8.5/AOL-4.0.0)
with ESMTP id DAA11404;
Wed, 26 Nov 1997 03:33:47 -0500 (EST)
Received: (from slist@localhost)
by fp-1.rootsweb.com (8.8.5/8.8.5) id AAA27326;
Wed, 26 Nov 1997 00:26:09 -0800 (PST)
Resent-Date: Wed, 26 Nov 1997 00:26:09 -0800 (PST)
From: FRWOODRUFF@AOL.Com
Date: Wed, 26 Nov 1997 03:33:26 -0500 (EST)
Message-ID: <971126033326_-1876653616@mrin58.mail.aol.com>
To: BOSWELL-L@rootsweb.com
Subject: James M. Boswell, Sr. of MS
Resent-Message-ID: <"95z2W.A.zqG.f09e0"@fp-1.rootsweb.com>
Resent-From: BOSWELL-L@rootsweb.com
X-Mailing-List: <BOSWELL-L@rootsweb.com> archive/latest/190
X-Loop: BOSWELL-L@rootsweb.com
Precedence: list
Resent-Sender: BOSWELL-L-request@rootsweb.com

04-Oct-1988

Ronald B. 16-Feb-1943
a. Jason Charles (Pierce) Ewes

24-Oct-1923

k. Mary (Mae) King 1879-1954 m. Nellie Pope
l. Infant son, twin of Mary, died at birth
7. Olive Boswell m._____ Cline
8. Josephine Boswell 1894-1923 m. William McAllister Woodward
9. Maude Boswell m._____ Jacobs

I have more on this above families if anyone is interested.

Happy hunting,
Frances King Woodruff

---------- Headers ----------
Return-Path: <BOSWELL-L-request@rootsweb.com>
Received: from relay24.mail.aol.com (relay24.mail.aol.com [172.21.105.70]) by out2.mail.aol.com (v56.0) with SMTP; Wed,
29 Nov 1997 01:34:34 1600
Received: from ip-1.rootsweb.com (ip-1.rootsweb.com [207.171.233.231])
by relay24.mail.aol.com (8.8.5/8.8.5/AOL-4.0.0)
with ESMTP id DAA11434;
Wed, 29 Nov 1997 03:33:47 -0500 (EST)
Received: (from ezlist@localhost)
by ip-1.rootsweb.com (8.8.5/8.8.5) id AAA27238;
Wed, 29 Nov 1997 00:29:09 -0800 (PST)
Resent-Date: Wed, 29 Nov 1997 08:29:09 -0500 (PST)
From: FRWOODRUFF@AOL.Com
Date: Wed, 29 Nov 1997 03:33:38 -0500 (EST)
Message-ID: <971129033338_-1475855016@mom03.mail.aol.com>
To: BOSWELL-L@rootsweb.com
Subject: James M. Boswell, Sr. of MS
Resent-Message-ID: <"8Sz2W.A.xjQ.lQ6w0"@ip-1.rootsweb.com>
Resent-From: BOSWELL-L@rootsweb.com
X-Mailing-List: <BOSWELL-L@rootsweb.com> archive/latest/160
X-Loop: BOSWELL-L@rootsweb.com
Precedence: list
Reply-To: BOSWELL-L-request@rootsweb.com

Subj: BOSWELL + Hester A. C. SMITH
Date: 97-11-26 07:35:53 EST
From: jboswell@wku.campus.mci.net (Jack D. Boswell)
To: Boswell-L@rootsweb.com (BOSWELL)

Descendants of Joseph Colgate Boswell

1 Joseph Colgate Boswell 1822 - 1887
..... +Hester A.C. Smith 1827 - 1902
..... 2 Joseph H. Boswell 1849 - 1863
..... 2 Sarah Ann Boswell 1851 - 1890
..... +J. W. Rodgers
..... 2 Mary Elizabeth Boswell 1857 -
..... +A. W. Hawks
..... 3 William Gordon Hawks 1877 - 1938
..... +Gertie Virginia Wilson
..... 3 Hester E. Hawks 1881 - 1934
..... +Howard Birdsall
..... 4 Ruth Birdsall 1906 - 1907
..... 3 Rosser Boswell Hawks 1893 - 1958
..... +Maggie Sledd
..... 4 Beverly Boswell Hawks
..... +Dorothy Young
..... 5 Beverly Hawks
..... 4 Dorothy Undine Hawks
..... +David Warren
..... 5 David Warren
..... 5 Peggy Warren
..... *2nd Husband of Dorothy Undine Hawks:
..... +Thomas Carter
..... 4 Roberta Lee Hawks
..... +Nelson Bailey
..... 5 Hattie Bailey
..... 4 William Noble Hawks
..... +Edna Mae Archer
..... 3 Joseph Roane Hawks 1897 - 1959
..... +Addie Mae White
..... 4 Bettie
..... +William Jackson Coley
..... 4 Frances Patterson Hawks
..... +James Harry Moore, Jr.
..... 4 Joseph Roane Hawks, Jr.
..... +Barbara Rodgers
..... 2 John Colgate Boswell 1859 - 1863
..... 2 Williamson Iverson Boswell 1861 - 1919
..... +May Lucy Grigg
..... 3 Robert Colgate Boswell
..... 4 Charline Archer Boswell
..... +William Thomas Parsons
..... 4 Daughter Boswell
..... +John Neal Sams

Subj: BOSWELL - Hester A. C. SMITH
Date: 97-11-25 07:25:23 EST
From: jboswell@wku.campus.mci.net (Jack D. Boswell)
To: Boswell-L@rootsweb.com (BOSWELL)

Descendants of Joseph Colgate Boswell

1 Joseph Colgate Boswell 1822 - 1887
+Hester A. C. Smith 1827 - 1903
2 Joseph H. Boswell 1849 - 1923
2 Sarah Ann Boswell 1851 - 1880
+J. W. Rodgers
2 Mary Elizabeth Boswell 1857 -
+A. W. Hawks
3 William Gordon Hawks 1877 - 1953
+Gertie Virginia Wilson
3 Hester E. Hawks 1881 - 1934
+Howard Birdsall
4 Ruth Birdsall 1908 - 1927
4 Robert Boswell Hawks 1920 - 1953
+Hoppie Sawyer
4 Beverly Boswell Hawks
+Dorothy Young
5 Beverly Hawks
4 Dorothy Lindsay Hawks
+David Warren
5 David Warren
5 Peggy Warren
2nd Husband of Dorothy Lindsay Hawks:
+Thomas Carter
4 Roberta Lee Hawks
+Nelson Bailey
5 Hattie Bailey
4 William Noble Hawks
+Edna Mae Archer
3 Joseph Rosie Hawks 1897 - 1953
+Addie Mae Wynne
4 Betty
+William Jackson Coley
4 Frances Pendleton Hawks
+James Riley Moore, Jr.
4 Joseph Rosie Hawks, Jr.
+Barbara Rodgers
2 John Colgate Boswell 1859 - 1953
2 William Henson Boswell 1861 - 1919
+May Lucy Gaige
3 Robert Colgate Boswell
4 Charlotte Archer Boswell
+William Thomas Parsons
4 Dwighter Boswell
+John Neal Sams

..... 3 Lucy Mae Boswell
..... +Alfred Carter Crymble
..... 4 Lucy Boswell Crymble
..... +Thomas Emerson Morse
..... 4 Alfred Carter Crymble, Jr.
..... 3 Joseph Nelson Boswell
..... 4 Beverly Ann Boswell
..... +James T. Barr
..... 3 William Iverson Boswell, Jr. 1897 - 1949
..... +Rosa Webb
..... 4 Ann Colgate Boswell
..... +James Kay
..... 4 Billy
..... +Martha Wheliss
..... 4 Rosa Mae Boswell
..... +Preston L. Minton
..... 4 Marvin Coter Boswell
..... +Elizabeth Duckett Goodman
..... 2 Mattie 1866 - 1942
..... +John T. Kirks
..... 3 Allie Kirks
..... +Ella Faulkner
..... 4 Roland Kirks
..... +Louise Potter
..... 3 John Barkley Kirks
..... +Minnie Sue Piller
..... 4 John Barkley Kirks
..... 4 Helen Kirks
..... 3 Ethel Boswell Kirks - 1900
..... +Grover C. Johnson
..... 3 Herbert Kirks
..... +Edith Harrington
..... 3 Russel Kirks 1896 - 1963
..... +Nannie Mae Birdsall
..... 4 Frank Osborn Kirks
..... +Joyce Conley
..... 5 Rusty
..... 5 Allen Kirks
..... 5 Laurie Kirks
..... 4 Robert Birdsall Kirks
..... +Kate
..... 5 Herbert Kirks
..... 5 Danny Kirks
..... 2 John Henry Boswell 1868 - 1932
..... +Bettie 1870 - 1940
..... 3 Henry Allen Boswell 1897 - 1965
..... +Mary Edna Gill 1899 - 1982
..... 4 Edward Henry Boswell 1924 - 1991
..... 4 Edna Elizabeth Boswell 1926 -
..... +James Ollis Nelson 1914 -
..... 4 Horace Iverson Boswell 1928 -
..... +Audrey Adeline O'Berry 1930 -
..... 5 Gwen Ellen Boswell 1957 -
..... +Thomas Hayden Davis
..... 6 Sarah Elizabeth

Davis
..... 6 Joshua Hayden Davis
Fr..... 5 Paul Iverson Boswell 1965 -
..... +Mary Ann Downing 1967 -
..... 6 Ann Marie Boswell
1984 -
..... 6 John Iverson
Boswell
1989 -
..... 6 Matthew Scott
Boswell 1990 -
..... 6 Samantha Nicole
Boswell 1992 -
..... 5 Janet O'Berry Boswell 1967 -
..... 4 John Gresham Boswell 1931 -
..... +Joyce White Hinson 1939 -
..... 5 Marvin Wayne Boswell 1963 -
..... +Tania Denise Moody 1959 -
..... 6 Rebecca Grace
Boswell 1991 -
..... 6 David Gresham
Boswell 1995 -
..... 5 Brian Berkley Boswell 1965 -
..... +Dian Tucker
..... *2nd Wife of Brian Berkley
Boswell:
..... +Dawn Marrs 1964 -
..... 5 Alan Preston Boswell 1967 -
..... +Susan June Richard 1968 -
..... 4 Boyd Berkley Boswell 1937 - 1954
..... 4 Grace Annette Boswell 1941 -
..... +Ronald Jackson Dunford 1942 -
..... 5 Rhonda Dunford 1981 -
..... 3 Mary Elizabeth Boswell 1904 - 1968
..... +Sterling Thomas Saunders
..... 4 Sterling Thomas Saunders, Jr. 1931 -

Jack D Boswell
jboswell@wku.campus.mci.net

> From: Bill Hodges <billh@traveller.com>
> To: BOSWELL-L@rootsweb.com
> Subject: BOSWELL + Hester A. C. SMITH
> Date: Tuesday, November 25, 1997 10:45 PM
>
> Does anyone out there know which BOSWELL married Hester A. C. SMITH about
> 1848 in VA? In the LDS IGI records, the same named children are shown
> born to both John Iverson BOSWELL and Hester and Joseph C(olegate)
BOSWELL
> and Hester in the 1850-60's.
>
> Thanks in advance
> Bill Hodges

Dawa

..... 6 Joshua Hayden Dawa

..... 5 Paul Warren Boswell 1956 -

..... +Mary Ann Downing 1957 -

..... 6 Ann Marie Boswell

1984 -

..... 6 John Iverson

Boswell

1959 -

..... 6 Matthew Scott

Boswell 1940 -

..... 6 Samantha Hibbs

Boswell 1922 -

..... 5 Janet O'Barry Boswell 1957 -

..... 4 John Gresham Boswell 1931 -

..... +Joyce White Hinson 1959 -

..... 5 Marvin Wayne Boswell 1953 -

..... +Terita Denise Moody 1959 -

..... 6 Rebecca Grace

Boswell 1901 -

..... 6 David Gresham

Boswell 1966 -

..... 5 Ellen Bentley Boswell 1965 -

..... +Dean Tucker

..... "2nd Wife of Ellen Bentley

Boswell:

..... +Dawn Mans 1964 -

..... 6 Alan Preston Boswell 1957 -

..... +Susan Jane Rickard 1958 -

..... 4 Boyd Berkley Boswell 1927 - 1964

..... 4 Grace Annette Boswell 1941 -

..... +Ronald Jackson Danford 1942 -

..... 5 Rhonda Danford 1961 -

..... 3 Mary Elizabeth Boswell 1924 - 1998

..... +Strong Thomas Brandon

..... 4 Strong Thomas Brandon, Jr. 1931 -

Jack C Boswell

jboswell@wku.campus.mci.net

> From: Bill Hodges <billh@hewlett.com>
> To: BOSWELL-L@rootsweb.com
> Subject: BOSWELL + Hester A. C. SMITH
> Date: Tuesday, November 25, 1997 10:45 PM
>
> Does anyone out there know which BOSWELL married Hester A. C. SMITH about
> 1848 in VA? In the LDS IGI records, the same names children are shown
> born to both John Iverson BOSWELL and Hester and Jasper Clayton(e)
> BOSWELL
> and Hester in the 1850-60s.

Thanks in advance
Bill Hodges

Subj: crosspost re: Sarah Johnson Boswell
Date: 97-12-01 04:25:52 EST
From: Drew.Boswell@alcan.com
To: BOSWELL-L@rootsweb.com

This is a cross-post of a couple of emails between Jack D. Boswell and Drew Boswell regarding George Boswell, m. Sarah Johnson.
————begin cross posted text————
On Fri, 28 Nov 1997 06:19:35 -0500 (EST) :

>1741 is the proper date, but George, the son, was born in 1734, so, he
>could be your man.

Hi Jack,

Thanks for the definitive word on that date; I've got it as both 1741 and 1791, though 1741 makes more sense. However, for several reasons, I'm beginning to think my George is the son of Josias, as you first suggested. I'll outline my reasoning below and I'll repost this also to the Boswell list.

My George who marries Sarah Johnson dies in 1820. Now, if he's born in 1734, living until 1820 is not out of the question. He'd be 86 when he died. However, I don't think that's the same George. For one thing, he has 5 children, born starting about 1806. I suppose it's not totally impossible for a man in his 70s and early 80s to father five kids, but I think it's unlikely. For one thing, his wife would certainly have to be much younger than him. She couldn't be the same age. That WOULD be impossible. More likely is that George, son of Josias, born 1780 is the man. That would put him in his 20s when he starts having kids, much more believable. Also, when George Boswell dies, all his children are still minors. That argues for a man dying young, I think. When Sarah Boswell dies in 1833, the two youngest daughters are still minors. That also argues for a fairly young couple, both of whom died early, not an elderly couple who had children late in life, especially not in the opening years of the 19th century. For similar reasons, I'd tend to say that the George, son of Ransom, is also not the man. Again, that George son of Ransom, to the best of my recollection, is born in the 1730s and doesn't fit the timeline for having kids after 1806. That doesn't PROVE that George, son of Josias, is the man; there could be someone else I simply haven't heard of yet, but it certainly makes him an attractive fit. [my information on Ransom isn't accurate]

The only thing that doesn't fit is the idea that Sarah Boswell is the widow of a Revolutionary War soldier. However, in putting my notes in shape and transferring them into FTM, I've found some contradictory data I never noticed before (probably because I never looked at it side by side until now). I now believe that the Sarah Boswell who's mentioned as a "widow RS" in the 1827 Land Lottery, is NOT George Boswell's widow. The reason I say that is that the record says Sarah Boswell, widow RS, lived in Franklin County. I've got an 1827 Taliaferro County census that shows Sarah Boswell, George's widow, living in Taliaferro County with all five kids. She's also there in 1830 in the 1830 census. I think there may two Sarah Boswells. She can't be living in both Taliaferro County in 1827 AND Franklin County the same year. I don't think she moved, because

Subj: crosspost re: Sarah Johnson Boswell
Date: 97-12-11 04:23:50 EST
From: Drew.Boswell@aol.com
To: BOSWELL-L@rootsweb.com

This is a cross-post of a couple of emails between Jack D. Boswell and Drew Boswell regarding George Boswell, m. Sarah Johnson.

---------- begin cross posted text----------

On Fri, 29 Nov 1997 05:19:35 -0500 (EST) :

> 1741 is the proper date, but George, the son, was born in 1724, so, he would be your man.

Hi Jack,

Thanks for the definitive word on that date. I've got it as both 1741 and 1731. Though 1741 makes more sense. However, for several reasons, I'm beginning to think my George is the son of James, as you had suggested. I'll outline my reasoning below and I'll repost this also to the Boswell list.

My George was married Sarah Johnson circa in 1820. Now, if he's born in 1724 being until 1820 is not on of the questions. I'm 55 when he died. However, I don't think that's the exact George. For one thing, he has 5 children born starting about 1808. I suppose it's not totally unreasonable for a man in his 70s and early 80s to father five kids, but I think it's unlikely. For one thing, his wife would certainly have to be much younger than him. She couldn't be the same age. That WOULD be unreasonable. More likely is that George, son of James, born 1780 is the man. That would put him in his 20s when he starts having kids, much more reasonable. Also, when George Boswell dies, all his children are still minors. That argues for a man only young, I think. When Sarah Boswell dies in 1833, the two youngest daughters are still minors. That also argues for a very young couple, both of whom died early, not an elderly couple who had children late in life, especially not in the opening years of the 19th century. For similar reasons, I tend to say that the George, son of Hannam, is also not the man. Again, that George son of Hannam, in the best of my recollection, is born in the 1730s and doesn't fit my timeline for having kids after 1820. That doesn't PROVE that George, son of James, is the man; there could be someone else I simply haven't heard of yet, but it certainly makes him an candidate. Any information on Hannam isn't necessary.

The only thing that doesn't fit is the idea that Sarah Boswell is the widow of a Revolutionary War soldier. However, in putting my notes in order and transferring them into PRM, I've found some contradictory data I have looked before (probably because I never looked at it side by side until now). I now believe that this Sarah Boswell who's mentioned as a widow NOT in the 1821 land entry, is NOT George Boswell's widow. The reason I say that is that the record says Sarah Boswell, widow RS, was in Franklin County. He got in 1827 Tallapoosa County versus that of his Sarah Boswell, George's widow, living in Talladega County with all his kids. Plus, she died in 1830 or so. I think there is only two Sarah Boswells. She could be living in both Talladega County in 1827 AND Franklin County the same year. I don't think she moved, because

she's still in Taliaferro in 1830. There's a whole lot of Sarahs to choose from. In fact, I think Josias or Josiah had a sister named Sarah Boswell, born around 1725 or so.

For these reasons, my current hunch is that George Boswell who married Sarah Johnson is the son of Josias.

Meanwhile, I'll cut and paste some of Sarah's information below. My comments are in [brackets]:

---

source:
Censuses for Georgia Counties Taliaferro 1827 Lumpkin 1838 Chatham 1845, by Taylor Foundation, R.J. Taylor, Jr., Foundation, Atlanta, Georgia, 1979
Library of Congress Catalog Card Number 79-67555, ISBN 915690-06-3
Greene County Library number HR 929.31 GA 1827-45
[back cover says other books available and address is:
R.J. Taylor Foundation
P.O. Box 38176 Capitol Hill Station
Atlanta, GA 30334]

Data:
Taliaferro County Census 1827 shows Sarah Boswell living in District 605 (Capt. Eckels)

Census figures show Sarah Boswell's household had
0 white males under 18
) white males 18-45 [Johnson Boswell, born 1808]
0 white males over 45
2 white females under 18 [Jane Harriet Boswell 1817, Frances Caroline Boswell 1818]
2 white females 18-45 [Elizabeth Boswell, born 1806, Sarah Boswell 1807]
0 white females over 45
5 slaves
0 free Negroes

---

source:
Roster of Revolutionary Soldiers in Georgia, compiled by Mrs. Howard H. McCall, published by Georgia Society Daughters of the American Revolution, Genealogical Publishing Company, 1968
Library of Congress number 68-9361
Greene County Library number R 355.115 M. Vol 1

Data:
p. 289 Names of the widows of revolutionary soldiers who drew land in Georgia in the "Lottery of 1827," and the counties of Georgia in which they
lived

Sarah Boswell.....Franklin
[when I first came across the above, I assumed it was Sarah, widow of George. But typing it into FTM I noticed that Sarah was living in Taliaferro county at that same time.]

Source: index 1830 Georgia Census

wife still in Talladam in 1830. There's a whole lot of Sarahs to choose from. In fact, I think Jonas or Josiah had a sister named Sarah Dowell, born around 1725 or so.

For these reasons, my current hunch is that George Rowell who married Sarah Johnson is the son of Josiah.

Meanwhile, I'll cut and paste some of Sarah's information below. My comments are in [brackets]:

---

source:
Centennial for Georgia Counties Talladam 1827 Langdon 1832 Chattam 1845, by Taylor Foundation, R.L. Taylor, Jr., Foundation, Atlanta, Georgia, 1970
Library of Congress Catalog Card Number 70-87255, ISBN 8180000-08-3
Genealogy County Library number 975 B29.31 GA 1327-46
Data cover age date from books available and adhoc is:
R.L. Taylor Foundation
P.O. Box 30170 Central Hill Station,
Atlanta, GA 30304]

Data:
Talladam County Census 1827 shows Sarah Dowell living in District 805 (Capt. Estes)

Census figures show Sarah Dowell's household had
0 white males under 18
2 white males 18-45 [Johnson Dowell, born 1803]
0 white males over 45
2 white females under 18 [Jane Harriet Dowell 1817, Frances Caroline Dowell 1819]
2 white females 18-45 [Elizabeth Dowell, born 1805, Sarah Dowell 1807]
0 white females over 45
8 slaves
0 free blacks

---

source:
"Roster of Revolutionary Soldiers in Georgia", compiled by Mrs. Howard M. McCall, published by Georgia Society Daughters of the American Revolution, Genealogical Publishing Company, 1968
Library of Congress number 75-8535
Genealogy County Library number R 285.115 M, Vol 1

Data:
p. 267 lists one of the widows of revolutionary soldiers who drew land in Georgia in the "Lottery of 1827," and the counties of Georgia in which they
lived

Sarah Dowell ... Franklin
[when I first came across the above, I assumed it was Sarah, widow of George. But trying it into FTM I realized that Sarah was living in the same county at that same time.]

Source: Index 1830 Georgia Census

Delwyn Associates, 717 North Monroe Street, Albany, GA 31701
Greene County Library number gre.col 929.31 GA 1830

DATA: If a complete make up of a family is desired, a copy of the page of the census on which it appears may be obtained by requesting it from the National Archives (GSA), Washington, D.C. 20408. When requesting a copy give the year of the census (1830), the name of the state and the name of the county as well as the page number on which the entry appears.

p. 27

Boswell, Chas. 7-322 Bullock
Boswell, Henry 37-381 Jasper
Boswell, Jno. 69-112 Upson
Boswell, Jno. 75-313 Wilkes
Boswell, Johusua 63-366 Taliferro
Boswell, Jos. 18-43 Dekalb
Boswell, Josiah 51-245 Morgan
Boswell, Levi 57-190 Putnam
Boswell, Mary 14-336 Coweta
Boswell, Rich. 18-28 Dekalb
Boswell, Sarah 63-366 Taliferro <————
Boswell, Wm. 62-327 Talbot
Boswell, Williamson 37-381 Jasper

[and here's Sarah, still living in Taliaferro in 1830, so she probably didn't move to Franklin just in time for the 1827 Land Lottery]
————————————

Source:
Index to the U.S. Census of Georgia 1820 second edition, Mrs. Eugene A. Stanley, ed., Genealogical Publishing Company, Baltimore, 1969

p. 15
Boswell, B. (Chatham)
Charles (Wilkes)
H. (Richmond)
James (Richmond)
John (Wilkes)
Josias (Putnam)
Levi (Putnam)
Sarah (Wilkes)<————————
Thomas (Jones)
William (Jasper)
William (2) (Putnam)
Williamson (Putnam)

[Sarah in Wilkes county in 1820, listed as head of household, so George is dead. This agrees with the data that says she paid for a coffin in April of 1820 for George Boswell, deceased]
————————

Source: Some Georgia County Records Vol 7, Silas Emmett Lucas, ed.
Southern
Historical Press, Inc. 1993
Southern Historical Press

p.o. box 1267
Greenville, SC 29601

ISBN # 0-89308-486-7

data: p. 164
Some Franklin county registrants in the 1827 land lottery
"The following lists of some of the registrants from Franklin county in the 1827 land lottery is from the Franklin County File, File II Counties, Georgia Department of Archives and History. The abbreviation RS used herein stands for Revolutionary War soldier. Many persons are listed twice when they received chances in the lottery in more than one category. For a list of the winners of this lottery see Martha Lou Houston, _The 1827 Land Lottery of Georgia_ (1828; rep. ed., Easley, SC: Southern Historical PRess, 1975). For the qualifications for this lottery see Robert S. Davis, JR., _Research in Georgia_ (Easley, SC: Southern Historical Press, 1980), pp. 189-90."

Sarah Boswell, widow RS - 1
Sarah Boswell, widow - 1
[again, I've always assumed that this is Sarah, widow of George, but it's apparently not]

Cheers,

Drew

---

boswell2@juno.com
drew@asqnet.org

——— Headers ———
Return-Path: <BOSWELL-L-request@rootsweb.com>
Received: from relay32.mail.aol.com (relay32.mail.aol.com [172.31.109.32]) by air09.mail.aol.com (v36.0) with SMTP; Mon, 01 Dec 1997 04:25:52 -0500
Received: from fp-1.rootsweb.com (fp-1.rootsweb.com [207.113.233.233])
by relay32.mail.aol.com (8.8.5/8.8.5/AOL-4.0.0)
with ESMTP id EAA12276;
Mon, 1 Dec 1997 04:25:29 -0500 (EST)
Received: (from slist@localhost)
by fp-1.rootsweb.com (8.8.5/8.8.5) id BAA03517;
Mon, 1 Dec 1997 01:15:44 -0800 (PST)
Resent-Date: Mon, 1 Dec 1997 01:15:44 -0800 (PST)
From: Drew.Boswell@alcan.com
Date: Mon, 01 Dec 1997 04:18:07 -0500 (EST)
Subject: crosspost re: Sarah Johnson Boswell
To: BOSWELL-L@rootsweb.com
Message-id: <01IQNAACVMME9TCVQK@KRDC.INT.ALCAN.CA>
MIME-version: 1.0
Content-type: MULTIPART/MIXED; BOUNDARY="Boundary_(ID_EOtaN042G88YMThDZno+Ow)"
Resent-Message-ID: <"pNiZKB.A.12._Aog0"@fp-1.rootsweb.com>
Resent-From: BOSWELL-L@rootsweb.com
X-Mailing-List: <BOSWELL-L@rootsweb.com> archive/latest/196
X-Loop: BOSWELL-L@rootsweb.com

Subj: [BOSWELL-L] Reuben Boswell
Date: 98-01-21 19:17:41 EST
From: boswell2@juno.com (Drew Boswell)
Reply-to: BOSWELL-L@rootsweb.com
To: gmiller@ktis.net
CC: BOSWELL-L@rootsweb.com

On Mon, 19 Jan 1998 18:10:19 -0600 gmiller@ktis.net (Geraldine Miller) writes:

>recently I saw where someone had posted a Reuben BOSWELL. Is this a not so
>common given name? I haven't seen it all that many times. Thanks for
>any thoughts on the above.
>
>Geraldine

I've got a couple of Reuben Boswells in my line.
Reuben Benjamin Boswell was a son of Johnson Boswell and a grandson of George Boswell. Reuben Benjamin had a son, also named Reuben Boswell.
Here's just the rough dates:

George Boswell b. ~1780 d. 1820
Johnson Boswell b. 12/16/1808 d. 10/04/1878
Reuben Benjamin Boswell b. 8/11/1845 d. 3/01/1924
Reuben Benjamin Boswell, Jr. 6/29/1892 d. ?

I suspect, but cannot prove, that George Boswell is the son of Josias Boswell, who would be descended from your William Boswell (Thanks Jack!).
I'd be interested in seeing if you have any information on the William Boswell / Mary McAtee line that connects to my George Boswell.

Drew Boswell

---

boswell2@juno.com
drew@asqnet.org

——————— Headers ———————
Return-Path: <BOSWELL-L-request@rootsweb.com>
Received: from relay25.mail.aol.com (relay25.mail.aol.com [172.31.109.25]) by air11.mail.aol.com (v37.8) with SMTP; Wed, 21 Jan 1998 19:17:41 -0500
Received: from fp-1.rootsweb.com (fp-1.rootsweb.com [207.113.233.233])
by relay25.mail.aol.com (8.8.5/8.8.5/AOL-4.0.0)
with ESMTP id TAA21629;
Wed, 21 Jan 1998 19:16:55 -0500 (EST)
Received: (from slist@localhost)
by fp-1.rootsweb.com (8.8.5/8.8.5) id QAA09060;
Wed, 21 Jan 1998 16:07:54 -0800 (PST)
Resent-Date: Wed, 21 Jan 1998 16:07:54 -0800 (PST)
To: gmiller@ktis.net
Cc: BOSWELL-L@rootsweb.com

Subj: [BOSWELL-L] Reuben Boswell
Date: 98-01-21 19:17:41 EST
From: boswell2@juno.com (Drew Boswell)
Reply-to: BOSWELL-L@rootsweb.com
To: gmillin@bits.net
CC: BOSWELL-L@rootsweb.com

On Mon, 19 Jan 1998 16:10:19 -0600 gmillin@bits.net (Geraldine Millin) writes:

>Recently I saw where someone had posted a Reuben BOSWELL. Is this a
>common given name? I haven't seen it at that many times. Thanks
>for any thoughts on the above.
>
>Geraldine

I've got a couple of Reuben Boswells in my line.
Reuben Benjamin Boswell was a son of Johnson Boswell and a grandson of
George Boswell. Reuben Benjamin had a son, also named Reuben Boswell,
where just the rough dates:

George Boswell b. ~1740 d. 1820
Johnson Boswell b. 12/10/1808 d. 10/06/1872
Reuben Benjamin Boswell b. 8/17/1845 d. 3/01/1924
Reuben Benjamin Boswell, Jr. 8/29/1882 d. ?

I suspect, but cannot prove, that George Boswell is the son of Joseph
Boswell, who would be descended from your William Boswell (Thanks, Jack!).
I'm so interested in seeing if you have any information on the William
Boswell / Mary McAdam line that connects to my George Boswell.

Drew Boswell

---

boswell2@juno.com
drew@nanpot.org

---------- Headers ----------
From: Reply-To: "BOSWELL-L-request@rootsweb.com"
Received: from relay25.mail.aol.com (relay25.mail.aol.com [172.31.106.25]) by air11.mail.aol.com (v07.6) with SMTP; Wed,
21 Jan 1998 19:17:41 -0500
Received: from ip-1.rootsweb.com (ip-1.rootsweb.com [207.173.223.233])
by relay25.mail.aol.com (8.8.5/8.8.5/AOL-4.0.0)
with ESMTP id TAA21629;
Wed, 21 Jan 1998 19:18:55 -0500 (EST)
Received: (from alist@localhost)
by ip-1.rootsweb.com (8.8.5/8.8.5) id QA06030;
Wed, 21 Jan 1998 16:02:54 -0800 (PST)
Sent: Date: Wed, 21 Jan 1998 16:02:54 -0800 (PST)
To: gmillin@bits.net
Cc: BOSWELL-L@rootsweb.com

Subj: George Boswell's daughters
Date: 98-01-19 15:59:50 EST
From: boswell2@juno.com (Drew Boswell)
To: BOSWELL-L@rootsweb.com

I've found an order of guardianship for two of George Boswell's children, the two youngest daughters, Jane and Frances. They were very young children when George Boswell died in 1820, and were still minors when their mother, Sarah Johnson Boswell died in 1833. They went to live with their older sister and her husband, John Reid Johnson and the order of guardianship is filed in Greene County. It's interesting to me because it's signed by both girls. Of course, I don't get to KEEP the original, but it's a tangible reminder of my ancestors, an actual signature of two of them. Any comments are in [brackets].

Drew

Order of Jane Boswell and Frances Boswell for Guardianship
September Term 1833

[on the back]
Jane's property is worth $700
Frances " " " 700

September 1st 1833
Georgia, Taliaferro County

To the honorable Judges of the Inferior Court of Greene County we the undersigned being orphans above the age of fourteen years and it not being
convenient for us to attend at court in person do by these presents petition
the said honorable court that they appoint John R. Johnson of Greene County
to be our guardian.

Jane Boswell
Frances Boswell

---------- Headers ----------
Return-Path: <BOSWELL-L-request@rootsweb.com>
Received: from relay09.mail.aol.com (relay09.mail.aol.com [172.31.109.9]) by air06.mail.aol.com (v37.8) with SMTP; Mon, 19 Jan 1998 15:59:45 -0500
Received: from fp-1.rootsweb.com (fp-1.rootsweb.com [207.113.233.233])
by relay09.mail.aol.com (8.8.5/8.8.5/AOL-4.0.0)
with ESMTP id PAA04796;
Mon, 19 Jan 1998 15:58:15 -0500 (EST)
Received: (from slist@localhost)
by fp-1.rootsweb.com (8.8.5/8.8.5) id MAA11016;
Mon, 19 Jan 1998 12:50:22 -0800 (PST)
Resent-Date: Mon, 19 Jan 1998 12:50:22 -0800 (PST)
To: BOSWELL-L@rootsweb.com
Date: Mon, 19 Jan 1998 15:48:18 -0500
Subject: George Boswell's daughters

Subj: George Boswell's daughters
Date: 20-Jan-19 15:56:00 EST
From: Bosweldaughters.com (Clare Boswell)
To: DOBWELL@prodigy.com

We found an order of publication for two of George Boswell's daughters. We had assumed it was for Jane and Frances. They were very young when their mother, George Boswell died in 1820, and were still minors when their father, Samuel Johnson Boswell died in 1833. They were in the care of their father's cousin, John Field Johnson and the county of Gloucester in that in Greene County. We appreciate the assistance in the genealogy by John Grove. Of course, I don't get on to KCEF this original. We a single remainder of my ancestors, in actual signature of two of them. Any comments are in [illegible]

Clare

Order of Sales Filed and Transcribed Boswell for Guardianship
September Term 1833

In the Court

Now this day is [illegible] 1820
Present [illegible]

September Term 1833
Greene, Tennessee County

To the honorable Judges of the inferior Court of Greene County we the undersigned being of full age above the age of fourteen years and of sound mind
commanded to be to attend at court to petition as by these presents petition
We will hereafter court that they appoint John R. Johnson of Greene County
to be our guardian.

John Boswell
Frances Boswell

Headers

From: Pauly <DOBWELL@prodigy.com>
Received: from [illegible] (mail.aol.com [172.31.106.3]) by [illegible] (8.0.1/8.0.1) with SMTP, Mon, 19 Jan 1999 15:59:45 -0500
Received: from [illegible] (8.8.3/8.8.3/AOL-4.0.0)
by [illegible] (8.8.3/8.8.3/AOL-4.0.0)
with ESMTP id FAA04798;
Mon, 25 Jan 1999 15:58:15 -0500 (EST)
Received: (from [illegible])
by [illegible] (8.8.3/8.8.3) id MAA17016;
Mon, 25 Jan 1999 12:57:22 -0800 (PST)
Received: (from [illegible]) (PST)
To: DOBWELL@prodigy.com
Date: Mon, 25 Jan 1999 16:46:18 -0500
Subject: George Boswell's daughters

Subj: [BOSWELL-L] John & George Boswell of Wilkes County, GA
Date: 98-03-23 06:18:17 EST
From: boswell2@juno.com (Drew Boswell)
Reply-to: BOSWELL-L@rootsweb.com
To: jboswell@wku.campus.mci.net
CC: BOSWELL-L@rootsweb.com

cc: Boswell List

Hello again Jack,

If I understand your question correctly, you're thinking that the George Boswell in Wilkes County in 1801 is a brother to the John Boswell who is also in Wilkes County at that same time.

John's line would be:

John Boswell + Ann Ransom
James Boswell + Susan ?
John Boswell of Wilkes County, GA

Are you assuming that George Boswell is also a son of James Boswell and his second wife, Susan or would George be a son of James Boswell and his first wife Sarah? I doubt that George is the son of Susan since her marriage date is 1781 and her first child, a daughter is born in 1782. That would mean that George is the last child of James and his first wife Sarah, I suppose, but he's not listed as such.

I think you're correct when you say that the John Boswell who witnesses George's power of attorney is the same John Boswell, son of James above. However, I STILL think your first suggestion, that George is the son of Josias, has more supporting evidence.

My next outing, I believe I ought to poke around in Columbia County, GA and see what turns up down there. I think I remember you telling me that Josias' son George died in Columbia County in 1820. My George Boswell also died in 1820, but there's no record of his death or will in Wilkes County. Maybe he had moved to Columbia County at that time? It just seems more likely that these two George's are the same person than that my George is an unknown son of James. What do you think?

Drew

---

boswell2@juno.com
drew@asqnet.org

You don't need to buy Internet access to use free Internet e-mail.
Get completely free e-mail from Juno at http://www.juno.com
Or call Juno at (800) 654-JUNO [654-5866]

——————— Headers ———————

Subj: [BOSWELL-L] John & George Boswell of Wilkes County, GA
Date: 88-03-23 06:16:17 EST
From: boswell2@juno.com (Drew Boswell)
Reply-to: BOSWELL-L@rootsweb.com
To: jboswell@wlcr.campus.mci.net
CC: BOSWELL-L@rootsweb.com

Hi Boswell List:

Hello again, Jack.

I'll understand your question correctly, you're trying to find the George Boswell in Wilkes County in 1801 is a brother to the John Boswell who is also in Wilkes County at that same time.

Jokes this would be:

John Boswell + Ann Ransom
James Boswell + Susan ?
John Boswell of Wilkes County, GA

Are you assuming that George Boswell is also a son of James Boswell and his second wife, Susan or would George be a son of James Boswell and his wife Sarah? I doubt that George is the son of Lewis Boswell for: musicians date is 1791 and that date, a daughter is born in 1790. That would mean that George is the last child of James and his first wife Sarah. I suppose, but that's not stated as such.

I think you're correct when you say that the John Boswell who witnesses George's power of attorney is the same John Boswell, son of James, above. However, I STILL think you first suggestion, that George is the son of James, has more supporting evidence.

My next outing, I believe I might go poke around in Columbia County, GA and see what turns up down there. I think I mentioned you telling me that James' son George died in Columbia County in 1822. My George Boswell also died in 1820, but there's no record of his death or will in Wilkes County. Maybe he had moved to Columbia County at the time? It just seems more likely that these two Georges are the same person than that my George is an unknown son of James. What do you think?

Drew

---

boswell2@juno.com
cl.swg@gte.net

Yesterday I had to buy Internet access in was the Internet a-week!
Get completely free e-mail from Juno at http://www.juno.com
Or call Juno at (800) 654-JUNO [654-5866]

Heather

Subj: [BOSWELL-L] George Boswell in Wilkes Co. GA
Date: 98-03-21 16:10:33 EST
From: boswell2@juno.com (Drew Boswell)
Reply-to: BOSWELL-L@rootsweb.com
To: BOSWELL-L@rootsweb.com

I was over in Wilkes County Friday with an extra hour, so I stopped by the courthouse and found George Boswell in a couple of records. In Deed Book SS on page 206 is the recording of Nathaniel Painter of Person County, NC giving power of attorney to George Boswell "to receive money, debts, rents, goods, wares, dues, accounts, and other demands owing & belonging to me by John Ogeltree." It's dated October 5, 1801. I had this from another source, but hadn't ever seen the original.

In the same Deed Book SS on page 209 is a power of attorney filed by Wiot Painter of Person County, NC, also appointing George Boswell power of attorney to collect debts owed by John Ogeltree, filed November 6, 1801. The interesting this is that this one was witnessed by a John Boswell. John Boswell also witnessed another transaction, this one in Deed Book UU, page 314. John Miller sold to John Johns 10 acres of land for $100 on Kettle Creek in Wilkes County on July 27, 1804. This is the first time I'd ever seen either of these two records.

There are a couple of possibilities for this John Boswell, and both would be cousins of George Boswell about his same age if we assume George is the son of Josias Boswell. Josias Boswell had a brother named Elijah. Elijah had a son named John F. Boswell. Josias had another brother named Walter. Walter Boswell also had a son named John. (This comes from Jack Boswell's data.) Either one could be the John Boswell who's in Wilkes County between 1801 and 1804, witnessing George's power of attorney filings and would lend credence to my theory that George Boswell of Wilkes County is the same George Boswell, son of Josias Boswell.

I was unable to find a will filed in Wilkes County for George Boswell or his wife Sarah Johnson Boswell.

Drew Boswell

---

boswell2@juno.com
drew@asqnet.org

You don't need to buy Internet access to use free Internet e-mail.
Get completely free e-mail from Juno at http://www.juno.com
Or call Juno at (800) 654-JUNO [654-5866]

==== BOSWELL Mailing List ====
Support Rootsweb! Your donations are the only thing that keep them going! http://www.rootsweb.com/

---------- Headers ----------
Return-Path: <BOSWELL-L-request@rootsweb.com>
Received: from relay13.mx.aol.com (relay13.mail.aol.com [172.31.109.13]) by air16.mail.aol.com (v40.16) with SMTP; Sat,

Subj: [BOSWELL-L] George Boswell in Wilkes Co. GA
Date: 98-03-21 16:10:22 EST
From: bswell2@juno.com (Drew Boswell)
Reply-to: BOSWELL-L@rootsweb.com
To: BOSWELL-L@rootsweb.com

I was over in Wilkes County Friday with an extra hour, so I stopped by the courthouse and found George Boswell in a compact of records. In Deed Book S3 on page 328 is the recording of Nathaniel Palmer of Pierson County, NC giving power of attorney to George Boswell "a receive money, debts, rents, goods, wares, due, accounts, and other demands owing & belonging to me by John Cleaveland" it dated October 6, 1811. I had this from another source, but didn't ever seen the original.

In the same Deed Book S3 on page 329 is a power of attorney filed by Wiley Pierson of Pierson County, NC, also appointing George Boswell power of attorney to collect debts owed by John Cleaveland, this November 8, 1811. The interesting line is that this one was witnessed by a John Boswell. John Boswell also witnessed another transaction, this one in Deed Book DD, page 344. John Miller sold to John Jones 10 acres of land for $102 on Kettle Creek in Wilkes County on July 27, 1804. This is the last time I've ever seen either of these two records.

There are a couple of possibilities for this John Boswell, and both would be cousins of George Boswell about his same age. If we assume the George is the son of Jesse Boswell. Jesse Boswell had a brother named Elijah, and a son named John R. Boswell. Jesse had another brother named Walter. Walter Boswell also had a son named John. (This comes from Boswell's data.) Either one could be the John Boswell who's in Wilkes County, between 1807 and 1811, witnessing George's power of attorney thing, and would lend credence to my theory that George Boswell of Wilkes County is the same George Boswell, son of Jesse Boswell.

I was unable to find a will filed in Wilkes County by George Boswell or his wife Sarah Johnson Boswell.

Drew Boswell

---

bswell2@juno.com
drew@geocept.org

You don't need to buy Internet access to use free Internet e-mail.
Get completely free e-mail from Juno at http://www.juno.com
Or call Juno at (800) 654-JUNO [654-5866]

<< ---- BOSWELL Mailing List ---- >>
Support Rootsweb! Your donations are the only thing that keep them going! http://www.rootsweb.com/

Replies

Reply-to: "<BOSWELL-L-request@rootsweb.com>"
Received: from relay13.mx.aol.com (relay13.mail.aol.com [172.31.109.13]) by air10.mx.aol.com (v40.16) with SMTP; Sat,

Subj: George Boswell of Wilkes County Georgia
Date: 97-12-15 11:04:34 EST
From: Drew.Boswell@alcan.com
To: BOSWELL-L@rootsweb.com

It takes me a while, but I've finally got all this in some sort of order.
Here, then, is my line
from George Boswell through 5 generations. I've pointed out, down the list, my grandfather,
Paul Janes Boswell. I hope this is of use to someone, and I'll be happy to answer questions,
share info, etc.

Drew Boswell

---

1 George Boswell Abt. 1780- Abt. 1820
. +Sarah Johnson Abt. 1782 - 1833
. 2 Elizabeth Boswell 1806 - 1862
.... +William Barnard Johnson 1809 - 1888
.... 3 Samantha Ann Johnson 1832 - 1852
..... 4 Eleanor Harper Harris 1852 -
.... 3 Sarah Emeret Johnson 1834 - 1834
.... 3 Leonidas D. Johnson 1836 - 1896
..... +Jacqueline Rollins
..... 4 Marion Johnson 1877 - 1898
.... 3 William Harvey Johnson 1838 - 1905
..... +Martha English 1841 - 1883
..... 4 Rosa Johnson 1860 - 1882
..... +Joe P. Williamson
..... 5 Essie Williamson
..... +J. F. Stephens
..... 4 Abbie Elizabeth Johnson 1864 - 1893
..... +H. N. Winburn
..... 5 William Bernard Winburn 1884 -
..... +?
..... 5 Mattie Lee Winburn 1887 -
..... +Knox J. Little
..... 5 Sanford Preston Winburn 1889 -
..... 5 Rosa May Winburn 1893 - 1893
..... 4 Georgia Johnson 1866 -
..... +P.P. Wynne - 1924
..... 5 Thomas Harvey Wynne 1889 -
..... 5 Joel Leonidas Wynne 1891 -
..... 5 Pat Weaver Wynne 1894 -
..... 5 Oscar Johnson Wynne 1896 -
..... 5 Rosa Olive Wynne 1899 -
..... 5 Walter Willie Wynne 1902 -
..... 5 Martha English Wynne 1904 -
..... 5 Susie Jacqueline Wynne 1908 -
..... 5 Joseph Jackson Wynne 1910 -
..... 4 William Claude Johnson 1869 -
..... +Adelle Walker
..... 4 James Richard Johnson 1871 -
..... +Minnie Stephens
..... 4 Ethel Lee Johnson 1874 -

Subj: Georgia Boswell of Wilkes County Georgia
Date: 97-12-15 11:04:34 EST
From: Drew Boswell@aol.com
To: BOSWELL-L@rootsweb.com

It takes me a while, but I've finally got all this in some sort of order.
Here, then, is my line
From George Boswell through 5 generations. I've posted out, down the tail, my
ancestors.
Paul Jones Boswell, I hope this is of use to someone, and I'll be happy to
answer questions,
Albert Hill, etc.

Drew Boswell

---

1 George Boswell Abt. 1750- Abt. 1830
+Sarah Johnson Abt. 1783 - 1833
2 Elizabeth Boswell 1808 - 1862
+William Ernest Johnson 1809 - 1862
3 Samantha Ann Johnson 1832 - 1852
4 Eleanor Hester Harris 1872 -
4 Baron Ernest Johnson 1834 - 1934
3 Lucinda D. Johnson 1836 - 1895
+Lucretia Tolins
4 Sidney Johnson 1877 - 1939
3 William Lewis Johnson 1843 - 1903
+Martha Ingram 1841 - 1923
4 Rosa Johnson 1860 - 1923
+Jno. P. Williamson
5 Essie Williamson
+J. F. Stephens
4 Alvia Elizabeth Johnson 1864 - 1923
+H. M. Windham
5 William Bernard Windham 1884 -
+?
5 Marion Lee Windham 1887 -
+Nora J. Little
5 Samuel Preston Windham 1889 -
3 Rosa May Windham 1843 - 1903
4 Georgia Johnson 1866 -
+P. P. Wynne - 1924
5 Thomas Henry Wynne 1883 -
5 Joel Lawrence Wynne 1897 -
5 Pat Hewson Wynne 1894 -
5 Oscar Johnson Wynne 1890 -
5 Rosa Olive Wynne 1889 -
5 Walter Willis Wynne 1902 -
5 Martha English Wynne 1904 -
5 Susan Jacqueline Wynne 1906 -
5 Joseph Johnson Wynne 1910 -
4 William Claude Johnson 1869 -
+Amelia Walker
4 James Richard Johnson 1877 -
+Minnie Stephens
4 Ethel Lee Johnson 1874 -

..... +Carl Miex Harris
..... 5 Mattie Sue Harris 1895 -
..... +George W. Wray
..... 5 Rubie Lee Harris 1898 -
..... +Clarence Cade Wilson
..... 5 Essie Gertrude Harris 1900 -
..... 5 Carl Harvey Harris 1904 -
..... +Mabel Kendall
..... 5 Clara Louise Harris 1908 -
..... 5 Rosetta Harris 1912 -
..... 4 Roy Johnson 1878 -
..... +Mary Burgess
..... 5 William Roy Johnson
..... 5 Robert Johnson
..... 4 Jessie May Johnson 1882 -
..... +John Robert Young 1876 -
..... 5 George Johnson Young 1902 - 1907
..... 5 Mattie Nina Young 1904 -
..... +Roy S. Johnson
..... 5 Rosa Mae Young 1906 -
..... 5 Raymond Lee Young 1908 -
..... 5 Walter Ellis Young 1911 -
..... 5 Nellie Maude Young 1914 - 1918
..... 5 Harvey Luther Young 1916 -
..... 5 Edgar Cecil Young 1918 - 1923
..... 5 Johnnie Robert Young 1920 -
..... 5 Ethel Olive Young 1922 -
..... 5 James Preston Young 1927 -
.... 3 Albert Thomas Johnson 1840 - 1862
.... 3 [1] George Gilbert Johnson 1842 - 1901
..... +Sadie Wimberly
.... *2nd Wife of [1] George Gilbert Johnson:
..... +Ella McBride
.... 3 James Madison Johnson 1844 - 1895
..... +Annette Brown - 1845
.... 3 Oscar B. Johnson 1848 - 1912
..... +Mattie McLaren
..... 4 Billy Johnson
..... 4 Gus Johnson
. 2 [2] Sarah Boswell Abt. 1807 -
.... +John Robert Johnson 1806 -
. *2nd Husband of [2] Sarah Boswell:
.... +John Robert Johnson 1808 -
.... 3 Elizabeth Ann Johnson 1827 - 1904
..... +Fred McWhorter 1822 - 1886
..... 4 William Nevel McWhorter 1846 - 1846
..... 4 Sarah Elorsa McWhorter 1848 - 1903
..... 4 [3] Anna Frances McWhorter 1850 - 1903
..... +Joshua O'Neal
..... *2nd Husband of [3] Anna Frances McWhorter:
..... +W. L. Grant
..... 4 Beamon Crawford McWhorter 1852 -
..... +Lizzie Barnhart
..... 5 Walter McWhorter
..... 5 Dassie McWhorter

..... 5 Lois McWhorter
..... 5 Iver McWhorter
..... 5 Hugh McWhorter
..... 4 Benjamin Franklin McWhorter 1859 -
..... 4 Elizabeth Lois McWhorter 1862 -
..... +J. Lum Harris
..... 4 Lilly Irene McWhorter 1865 -
..... +Frank Mullins 1860 -
..... 4 James Robert McWhorter 1869 -
..... +Addie Guill
.... 3 Eleanor Jane Johnson 1829 - 1854
..... +William A. Wright
..... 4 Sarah Frances Wright 1847 -
..... 4 Alva Cumming Wright 1850 - 1851
..... 4 Julian Bellah Wright 1852 - 1854
..... 4 John Wiley Wright 1853 - 1884
.... 3 Sara Frances Johnson 1830 -
..... +W. L. M. Harris
..... 4 William Mercer Harris 1858 -
..... 4 Holcombe Harper Harris 1860 -
..... 4 Mattie Eliza Harris 1861 -
..... 4 Mary Elizabeth Harris 1863 -
..... 4 Sarah Fannie Harris 1864 -
..... 4 Robert E. Lee Harris 1866 -
..... 4 John Albert Harris 1871 -
.... 3 Safronia Johnson 1832 -
..... +Enoch Morgan 1826 - 1864
.... 3 Beman Cassels Johnson 1833 - 1864
. 2 [9] Johnson Boswell 1808 - 1878
.... +Elizabeth Evans Cheney 1812 - 1886
.... 3 Ann Boswell 1831 - 1910
..... +John T. Dolvin 1826 - 1910
..... 4 Mattie Dolvin 1853 -
..... 4 James Boswell Dolvin 1855 -
..... 4 John Gilmore Dolvin 1862 -
..... 4 Sara Elizabeth Dolvin 1865 -
..... 4 Fannie Dolvin 1869 -
..... 4 Hattie Dolvin 1873 -
..... 4 Floyd Dolvin 1877 -
.... 3 Sarah Catherine Boswell 1833 - 1879
..... +William Barnett Dolvin
..... 4 Anna Obedience Dolvin 1860 -
..... 4 Eulalia Josephine Dolvin 1864 -
..... 4 George Hamilton Dolvin 1867 -
..... 4 William Lane Dolvin
..... 4 Johnson Boswell Dolvin 1871 -
..... 4 Ora Neva Dolvin 1875 -
.... 3 [4] William Johnson Boswell 1839 - 1898
..... +Josephine Malone
..... 4 Willie Josephine Boswell 1863 - 1911
..... +William Charles Merritt
..... 5 Lola Louise Merritt 1880 - 1925
..... 5 Ila Earle Merritt 1882 - 1943
..... +Robert L. McCommons
..... 5 Lila Cornelia Merritt 1884 -

..... 5 Laura Josephine Merritt 1886 -
..... 5 John Boswell Merritt 1888 - 1911
..... 5 Julia Belle Merritt 1890 -
..... 5 Willie Mozelle Merritt 1892 - 1892
..... 5 Rober Everett Merritt 1894 -
..... 5 Charles Beverly Merritt 1896 -
..... 5 George Lovich Merritt 1898 -
..... 4 Robert Pelham Boswell 1866 - 1914
..... +Minnie McWhorter 1870 - 1901
..... 5 William Hugh Boswell 1892 -
..... +Julia Campbell
..... 5 Josie Boswell 1896 -
..... 5 Luther Owen Boswell 1897 -
..... 5 [6] Robert McWhorter Boswell 1901 - 1936
..... +[5] Agnes Boswell 1900 -
..... 4 Eliza Ophelia Boswell 1868 - 1894
..... +George A. Merritt
..... 5 Lila Merritt 1894 -
..... 4 John Thompson Boswell 1871 - 1926
..... +Maggie Davison
..... 5 William Charles Boswell 1904 -
..... 5 Anita Josephine Boswell 1910 -
..... 4 Newton Joseph Boswell 1873 -
..... +Jessie Hutchinson
..... 4 Felix Emmett Boswell 1875 - 1944
..... +Willie Davidson
..... 5 William Johnson Boswell 1898 -
..... 5 Lila May Boswell 1901 -
..... 5 Fred Malone Boswell 1903 -
..... 4 Lillian Mercedes Boswell 1878 -
..... +Edward L. Lewis
..... 5 Willie Josephine Lewis 1902 -
..... 5 Edward Lloyd Lewis 1904 -
..... 5 Robert Eugene Lewis 1906 -
..... 5 Hal Graham Lewis 1908 -
..... 5 Charlie Mcgruder Lewis 1910 -
..... 5 Margaret Ann Lewis 1913 -
..... 5 Miles Walker Lewis 1918 -
..... 4 Laura Ernestine Boswell 1881 -
..... 4 Ethel May Boswell 1883 -
.... *2nd Wife of [4] William Johnson Boswell:
..... +Sallie Williams 1850 -
.... 3 [8] John Reid Boswell 1841 - 1915
..... +Mary Ann Alford 1840 - 1901
..... 4 [7] William Benjamin Boswell 1864 - 1918
..... +Mamie Simpson
..... 5 [5] Agnes Boswell 1900 -
..... +[6] Robert McWhorter Boswell 1901 - 1936
..... *2nd Wife of [7] William Benjamin Boswell:
..... +Maude Augusta Janes 1866 - 1898
..... 5 Lelia Boswell 1885 -
..... +W.C. McCommons
..... 5 J. Roy Boswell 1889 - 1927
..... 5 Emily Boswell
..... 5 Julius Boswell

..... 5 Claude Boswell
..... 4 Adolphus Johnson Boswell 1867 - 1947
..... +Fannie Griffin 1868 -
..... 5 Annie May Boswell 1889 - 1890
..... 5 Hal Reid Boswell 1890 - 1942
..... +Alma Ethelyn Stapler
..... 5 Frank Adolphus Boswell 1892 -
..... 5 Madison Griffin Boswell 1893 -
..... 5 Benjamin Clifford Boswell 1895 -
..... 5 John Reid Boswell 1898 -
..... 5 Marion Leslyie Boswell 1900 -
..... 4 Claude Alford Boswell 1875 - 1879
..... 4 Edgar Reid Boswell 1877 - 1940
..... +Edna Mae Callaway 1886 -
.... *2nd Wife of [8] John Reid Boswell:
..... +Annie Andrews
.... 3 Joseph Osgood Boswell 1843 - 1906
..... +Minnie Griffin 1859 - 1941
..... 4 Walter Osgood Boswell 1877 -
..... 4 Herbert Johnson Boswell 1880 -
..... 4 James Griffin Boswell 1882 -
..... 4 Georgia Boswell 1884 -
..... 4 Joseph Elgin Boswell 1888 -
..... 4 Luther Hoyt Boswell 1891 -
..... 4 William Whittier Boswell 1892 -
..... 4 Ann Eliza Boswell 1894 -
..... 4 Minnie Agnes Boswell 1896 -
..... 4 Lucy Key Boswell 1898 -
..... 4 Louise Boswell 1900 -
.... 3 Reuben Benjamin Boswell 1845 - 1924
..... +Narcissa Mayo 1851 - 1919
..... 4 Emmie Boswell 1870 -
..... +John T. Colclough
..... 5 William Benjamin Colclough 1903 -
..... 5 Emmie Colclough 1908 -
..... 4 Myrt Boswell 1872 - 1903
..... 4 Ellie Boswell 1875 - 1947
..... 4 Willie Boswell 1878 - 1918
..... 4 Luncy Andrew Boswell 1880 - 1945
..... +Eliza Janes
..... 5 Reuben Roger Boswell 1901 -
..... 5 Lunceford Calvin Boswell 1903 -
..... +Ruby Byrd
..... 5 William Johnson Boswell 1905 -
..... 5 Paul Janes Boswell 1906 - 1982 <————[my grandfather]
..... +Lilla Margaret Torbert - 1994
..... 5 Myrt Eliza Boswell 1908 -
..... 5 Willie Marie Boswell 1910 -
..... 5 Andrew Mayo Boswell 1912 -
..... 4 Ralph Mayo Boswell 1888 - 1941
..... 4 Reuben Benjamin Boswell 1892 -
.... 3 Elizabeth Drucilla Boswell 1848 - 1899
..... +J. M. McGaughey
..... 4 Johnson McGaughey 1883 - 1886

..... 5 Claude Boswell

..... 4 Adolphus Johnson Boswell 1827 - 1941

..... +Fannie Griffin 1868 -

..... 5 Annie May Boswell 1889 - 1920

..... 5 Hal Reid Boswell 1891 - 1942

..... +Anna Ethelyn Shepler

..... 5 Frank Adolphus Boswell 1892-

..... 5 Mariam Griffin Boswell 1893 -

..... 5 Bertha Ida Oldard Boswell 1895 -

..... 5 John Reid Boswell 1896 -

..... 5 Mary Lucille Boswell 1900 -

..... 4 Cassie Ahlen Boswell 1875 - 1875

..... 4 Elgar Reid Boswell 1877 - 1943

..... +Edna Mae Calloway 1880 -

..... Child Wife of (4) John Reid Boswell:

..... +Anna Andrews

..... 3 Joseph Osgood Boswell 1845 - 1930

..... +Mania Griffin 1853 - 1941

..... 4 Wayne Osgood Boswell 1877 -

..... 4 Herbert Johnson Boswell 1879 -

..... 4 James Griffin Boswell 1882 -

..... 4 Georgia Boswell 1884 -

..... 4 Joseph Elgin Boswell 1885 -

..... 4 Luther Hoy Boswell 1891 -

..... 4 William Wilson Boswell 1892 -

..... 4 Ann Elon Boswell 1894 -

..... 4 Minnie Agnes Boswell 1896 -

..... 4 Lucy Fay Boswell 1898

..... 4 Lonnie Boswell 1899 -

..... 3 Reuben Benjamin Boswell 1845 - 1924

..... +Nicholas Moyer 1851 - 1910

..... 4 Emma Boswell 1870 -

..... +John T. Chalmers

..... 5 William Franklin Chalmers 1892 -

..... 5 Emma Chalmers 1898 -

..... 4 Hyrt Boswell 1872 - 1918

..... 4 Effie Boswell 1873 - 1947

..... 4 Willie Boswell 1876 - 1915

..... 4 Lucy Andrew Boswell 1880 - 1965

..... +Eliza Jones

..... 5 Reuben Fergus Boswell 1901 -

..... 5 Lunsford Colon Boswell 1903 -

..... +Cory Byrd

..... 5 William Jones Boswell 1905 -

..... 5 Fred Jones Boswell 1908 - 1942 ——————Jay

[page illegible]

..... +Lilla Margaret Tribbet - 1924

..... 5 Myrt Eliza Boswell 1922 -

..... 5 Willie Mae Boswell 1919 -

..... 5 Andrew Moore Boswell 1912 -

..... 4 Ralph Mayo Boswell 1880 - 1941

..... 4 Reuben Benjamin Boswell 1882 -

..... 3 Elizabeth Cecilia Boswell 1848 - 1869

..... +J. M. McGaughey

..... 4 Johnson McGaughey 1868 - 1936

.... 3 Frances Josephine Boswell 1850 - 1913
..... +John Martin Colclough 1846 - 1930
.... 3 Luther Judson Boswell 1852 - 1916
.... 3 Edgar Thompson Boswell 1854 - 1929
..... +Lula T. Champion 1856 -
..... 4 Edgar Thompson Boswell 1880 -
..... +Elizabeth Anderson
.... 3 James Talmage Boswell 1856 - 1921
..... +Helen McMelkin
.... 3 Harriet Mozelle Boswell 1859 - 1931
..... +George Burnett Moore
. *2nd Wife of [9] Johnson Boswell:
.... +Ann Strozier 1812 - 1830
.... 3 George Napoleon Boswell 1829 - 1910
..... +Sarah Catherine Barrett 1833 - 1903
..... 4 Lawrence Tooms Boswell
..... 4 Annie Dianthia Boswell
..... 4 Emma Dora Boswell
..... 4 George Edwin Boswell
..... 4 Joseph Henry Boswell
..... 4 Mary Elizabeth Boswell
..... 4 Julia Belle Boswell
..... 4 Adella Claude Boswell
..... 4 Augustus Barrette Boswell
. 2 Jane Harriet Boswell 1817 -
.... +Williamson Norris Fluker 1809 - 1885
.... 3 Jesse Mercer Fluker 1848 - 1909
. 2 Frances Caroline Boswell 1818 - 1854
.... +James V. Drake 1811 - 1881
.... 3 Josephine Drake
.... 3 Augusta Drake
.... 3 Lavonia Drake 1843 -
.... 3 Eugene Drake
.... 3 James Frank Drake 1854 -

——————— Headers ———————
Return-Path: <BOSWELL-L-request@rootsweb.com>
Received: from relay29.mail.aol.com (relay29.mail.aol.com [172.31.109.29]) by air08.mail.aol.com (v36.0) with SMTP; Mon, 15 Dec 1997 11:04:33 -0500
Received: from fp-1.rootsweb.com (fp-1.rootsweb.com [207.113.233.233])
by relay29.mail.aol.com (8.8.5/8.8.5/AOL-4.0.0)
with ESMTP id FAA10463;
Mon, 15 Dec 1997 05:03:56 -0500 (EST)
Received: (from slist@localhost)
by fp-1.rootsweb.com (8.8.5/8.8.5) id BAA20880;
Mon, 15 Dec 1997 01:53:38 -0800 (PST)
Resent-Date: Mon, 15 Dec 1997 01:53:38 -0800 (PST)
From: Drew.Boswell@alcan.com
Date: Mon, 15 Dec 1997 04:57:16 -0500 (EST)
Subject: George Boswell of Wilkes County Georgia
To: BOSWELL-L@rootsweb.com
Message-id: <01IR6VQJLGOA9X3QQJ@KRDC.INT.ALCAN.CA>
MIME-version: 1.0
Content-type: MULTIPART/MIXED; BOUNDARY="Boundary_(ID_m93qupqXrG+x8R1GyftgGw)"

.... 3 Frances Josephine Boswell 1830 - 1873
..... +John Martin Costello 1845 - 1930
.... 3 Luther Jackson Boswell 1832 - 1916
.... 3 Edgar Thompson Boswell 1834 - 1929
..... +Julia T. Crumpton 1838 -
..... 4 Edgar Thompson Boswell 1860 -
..... +Elizabeth Anderson
.... 3 James Washington Boswell 1838 - 1921
..... +Helen McAllister
.... 3 Daniel Morelle Boswell 1840 - 1931
..... +Georgia Burnett Moore
. 2nd Wife of [3] Johnson Boswell
.... +Ann Stanley 1872 - 1930
.... 3 George Washington Boswell 1829 - 1910
..... +Sarah Catherine Barnett 1833 - 1903
..... 4 Lawrence Thomas Boswell
..... 4 Annie Clandias Boswell
..... 4 Emma Dora Boswell
..... 4 George Edwin Boswell
..... 4 Joseph Henry Boswell
..... 4 Mary Elizabeth Boswell
..... 4 Julia Belle Boswell
..... 4 Adelia Claude Boswell
..... 4 Augustus Sumner Boswell
.. 2 John Harold Boswell 1817 -
.... +William Harris Fisher 1839 - 1883
.... 3 Jesse Fisher Fisher 1840 - 1903
.. 2 Frances Caroline Boswell 1818 - 1884
.... +James V. Drake 1811 - 1881
.... 3 Josephine Drake
.... 3 Augusta Drake
.... 3 Lawrence Drake 1843 -
.... 3 Eugene Drake
.... 3 James Frank Drake 1854 -

Header

Return-Path: <BOSWELL-L-request@listserv.rutgers.edu>
Received: from relay23.mail.aol.com (relay23.mail.aol.com [172.31.105.204]) by smtp08.mail.aol.com (MX) with SMTP; Mon,
15 Dec 1997 11:04:23 -0500
Received: from ip-1-1-hoboken.com (ip-1-1-hoboken.com [202.1.13.201.239])
by relay23.mail.aol.com (8.8.5/8.8.5/AOL-4.0.0)
with ESMTP id FAA19183;
Mon, 15 Dec 1997 08:03:39 -0500 (EST)
Received: (from alex@localhost)
by ip-1-1-hoboken.com (8.8.8/8.8.5) id BAA00080;
Mon, 15 Dec 1997 07:03:38 -0500 (EST)
Received: Date: Mon, 15 Dec 1997 07:03:38 -0500 (EST)
From: Alex Boswell <alex@ip-1-1-hoboken.com>
Date: Mon, 15 Dec 1997 04:37:18 -0500 (EST)
Subject: George Boswell of Williams County Georgia
To: BOSWELL-L@listserv.rutgers.edu
Message-Id: <Pine.LINUX.3.96.971215103438.8080A-100000@localhost.localdomain>
MIME-Version: 1.0
Content-type: MULTIPART/MIXED; BOUNDARY="Boundary_(ID_uu3qupxpxG+x8R1GYfgGw)"

Subj: Boswell
Date: 97-05-20 08:41:21 EDT
From: Rinkitink@prodigy.com (MR RICHARD BOSWELL)
To: VHillJ@aol.com

Dear Vivian
saw your Boswell post, and thought I'd contribute, would share anything I have, which is quite a bit on this family.

John Boswell m. Ann Ransom:
James Boswell 1730/2-1812 m. Susan bf 1755-bef 1810:
John Boswell 1784-1830 m. Elizabeth Williams 1790/4-bf1830:
GEORGE BOSWELL m. Caroline Bates

Would love to add your line to this database, will send what I have if you want. Hope to hear from you.

Thanks

Richard S. Boswell
Lakeland, FL

Richard S. Boswell
Lake Hunter Terrace
1005 West Dorothy Street
Lakeland, Florida 33815

——————— Headers ———————

From Rinkitink@prodigy.com Tue May 20 07:30:13 1997
Return-Path: <Rinkitink@prodigy.com>
Received: from pimaia4w.prodigy.com (pimaia4w.prodigy.com [198.83.18.139])
by emin45.mail.aol.com (8.8.5/8.8.5/AOL-1.0.1)
with ESMTP id HAA11404 for <VHillJ@aol.com>;
Tue, 20 May 1997 07:30:12 -0400 (EDT)
Received: from mime4.prodigy.com (mime4.prodigy.com [192.168.254.43])
by pimaia4w.prodigy.com (8.8.5/8.8.5) with ESMTP id HAA75108
for <VHillJ@aol.com>; Tue, 20 May 1997 07:30:12 -0400
Received: (from root@localhost) by mime4.prodigy.com (8.6.10/8.6.9) id HAA46414 for VHillJ@aol.com; Tue, 20 May 1997 07:27:53 -0400
Message-Id: <199705201127.HAA46414@mime4.prodigy.com>
X-Mailer: Prodigy Internet GW(v0.9beta) - ae01dm04sc03
From: Rinkitink@prodigy.com (MR RICHARD BOSWELL)
Date: Tue, 20 May 1997 07:27:52, -0500
To: VHillJ@aol.com
Subject: Boswell

Subj: Boswell
Date: 97-05-20 08:41:21 EDT
From: Rbiddlink@prodigy.com (MR RICHARD BOSWELL)
To: VHILL@aol.com

Dear Vivian
saw your Boswell post, and thought I'd contribute, would share anything I have, which is quite a lot on this family.

John Boswell m. Ann Paterson
James Boswell 1720(2-1872 m. Susan M 1736-bef 1810
John Boswell 1756-1830 m. Elizabeth Williams 1780/Mar/1829
GEORGE BOSWELL m. Caroline Bates

Would love to add your line to this database, will send what I have if you want. Hope to hear from you

Thanks

Richard S. Boswell
Lakeland, FL

Richard S. Boswell
Lake Hunter, Tarasca
3205 West Country Street
Lakeland, Florida 33815

---------- Header ----------
From: Rbiddlink@prodigy.com, Tue May 20 07:30:12 1997
Return-Path: <Rbiddlink@prodigy.com>
Received: from pimaiaiw.prodigy.com [pimaiaiw.prodigy.com [198.83.16.198]]
by emhost5.mail.aol.com (8.8.5/8.8.5/AOL-4.0.1)
with ESMTP id HAA11494 for <VHILL@aol.com>;
Tue, 20 May 1997 07:30:12 -0400 (EDT)
Received: from mimiai.prodigy.com [mimiai.prodigy.com [192.168.254.49]]
by pimaiaiw.prodigy.com (8.8.5/8.8.5) with ESMTP id HAA75108
for <VHILL@aol.com>; Tue, 20 May 1997 07:30:12 -0400
Received: (from mdc@localhost) by mimiai.prodigy.com (8.8.10/8.8.8) id HAA46414 for VHILL@aol.com; Tue, 20 May 1997 07:21:30 -0400
Message-Id: <199705201121.HAA46414@mimiai.prodigy.com>
X-Mailer: Prodigy Internet (SW1.0 Beta) - sec01dn0ss05
From: Rbiddlink@prodigy.com (MR RICHARD BOSWELL)
Date: Tue, 20 May 1997 07:27:32 -0500
To: VHILL@aol.com
Subject: Boswell

Subj: Re: Boswell
Date: 97-05-21 07:14:53 EDT
From: Rinkitink@prodigy.com (MR RICHARD BOSWELL)
To: VHillJ@aol.com

I'll be happy to help any way I can. My address is:

Richard S. Boswell
Lake Hunter Terrace
1005 W. Dorothy St.
Lakeland, FL 33815-4416

Look forward to hearing from you!

Sent Group Sheets 2 June 1997

Richard S. Boswell
Lake Hunter Terrace
1005 West Dorothy Street
Lakeland, Florida 33815

——————— Headers ———————

From Rinkitink@prodigy.com Wed May 21 07:14:07 1997
Return-Path: <Rinkitink@prodigy.com>
Received: from pimaia2y.prodigy.com (pimaia2y.prodigy.com [198.83.18.95])
by emin36.mail.aol.com (8.8.5/8.8.5/AOL-1.0.1)
with ESMTP id HAA22965 for <VHillJ@aol.com>;
Wed, 21 May 1997 07:14:04 -0400 (EDT)
Received: from mime4.prodigy.com (mime4.prodigy.com [192.168.254.43])
by pimaia2y.prodigy.com (8.8.5/8.8.5) with ESMTP id HAA23708
for <VHillJ@aol.com>; Wed, 21 May 1997 07:14:03 -0400
Received: (from root@localhost) by mime4.prodigy.com (8.6.10/8.6.9) id HAA52224 for VHillJ@aol.com; Wed, 21 May 1997 07:10:56 -0400
Message-Id: <199705211110.HAA52224@mime4.prodigy.com>
X-Mailer: Prodigy Internet GW(v0.9beta) - ae01dm04sc03
From: Rinkitink@prodigy.com (MR RICHARD BOSWELL)
Date: Wed, 21 May 1997 07:10:56, -0500
To: VHillJ@aol.com
Subject: Re: Boswell

E-mail Received
Sent to Receipt 4 July 97

Subj: Re: Boswell
Date: 07-05-21 07:14:53 EDT
From: RichAdm@prodigy.com (MR RICHARD E OBSWELL)
To: VHill@aol.com

I'll be happy to help any way I can. My address is:

Richard S. Boswell
Lake Hunter Terrace
1005 W. Dorothy St.
Lakeland, FL 33815-4416

Look forward to hearing from you!

Richard S. Boswell
Lake Hunter Terrace
1005 West Dorothy Street
Lakeland, Florida 33815

Attn: Grace Hill
Since 1941

---------- Headers ----------
From RichAdm@prodigy.com Wed May 21 07:14:07 1997
Return-Path: <RichAdm@prodigy.com>
Received: from mrmail.prodigy.com (postmaster@prodigy.com [199.83.16.53])
by almap38.mail.aol.com (8.8.5/8.8.5/AOL-1.0.1)
with ESMTP id HAA22268 for <VHill@aol.com>;
Wed, 21 May 1997 07:14:06 -0400 (EDT)
Received: from mrmail.prodigy.com (r-mail.prodigy.com [192.168.254.49])
by primail7.prodigy.com (8.8.5/8.8.5) with E-MAIL id HAA27234
for <VHill@aol.com>; Wed, 21 May 1997 07:14:05 -0400
Received: from mail@localhost) by mrmail.prodigy.com (8.8.[0/8.8.5) id HAA25224 for VHill@aol.com; Wed, 21 May 1997
07:10:55 -0400
Message-Id: <199705211110.HAA25224@mrmail.prodigy.com>
X-Mailer: Prodigy Internet (Win32) [Build - sun 11-May-97]
From: RichAdm@prodigy.com (MR RICHARD E BOSWELL)
Date: Wed, 21 May 1997 07:10:55 -0500
To: VHill@aol.com
Subject: Re: Boswell

Richard S. Boswell
Lake Hunter Terrace
1005 West Dorothy Street
Lakeland, Florida 33815-4416
Home Phone 941.688.0192

July 05, 1997

Vivian H. Jordan
1530 Hawthorne St.
Houston, Texas 77006-3714

Dear Vivian,

Here it is, finally. I have not yet included other information yet, as I am still gathering the material. For lavk of space, I have not included notes, etc. If you want, I can get you copies of ancestor charts pertaining to thoses people we have in common. Another project I am working on connected to this is the second family of Ann Ransom. Her second marriage left quite a few Gatewood descendants, so I am compiling those as well. The earliest generations, particularly numbers 1 and 2 are hypothetical, and not solidly proven, but merit attention to the possibility. I personally feel we are at the impasse that conclusive evidence will be, or might, be found in English records. So far, no one I know has "gone over the big puddle" to look. Wish I could, but perhaps someday I might.

If there is anything you want to know more about, please let me know, I will be happy to share any information I have with you.

Your cousin,

Enc: 1

E-mail Thanked
day of receipt - 9 July '97

Subj: BOSWELL
Date: 97-09-26 22:36:11 EDT
From: billh@Traveller.com (Bill Hodges)
Resent-from: BOSWELL-L@rootsweb.com
To: BOSWELL-L@rootsweb.com

Hello Cousins???
Below is my attachment to the BOSWELL line and ancestors. If any of you have connections to this line, I would apreciate any info you can provide. Thanks in advance:

1 John BOSWELL
+Ann RANSOM
2 Ransom BOSWELL 1727 - 1793
+Mary HOLLODAY Abt 1727 - Abt 1765
3 Thomas BOSWELL 1756 - 1805
3 John BOSWELL Abt 1757 - 1805
3 Ann BOSWELL Abt 1758
3 Frances BOSWELL Abt 1762 -
3 Suzannah "Susan" BOSWELL Abt 1764 -
3 Ransom BOSWELL 1766 - 1835
*2nd Wife of Ransom BOSWELL:
+Martha
3 James BOSWELL Abt 1782-Aft 1850
3 Joseph BOSWELL 1786- 1855
+Lucy Ann GRIFFIN 1790- 1864
+ Elizabeth GRADY 1817 - 1907
4 Eliza BOSWELL 1812
4 Thomas Leander BOSWELL 1815 -
4 Martha BOSWELL 1817
4 John E. F. G. BOSWELL 1818 -
4 Susana BOSWELL 1820 -
4 Elizabeth BOSWELL 1822 - Aft 1910
+Peter HEAD Abt 1820 - Bef 1850
5 Sarah A. Luticia HEAD
+ John Thomas HODGES
6 Joseph Thomas HODGES
+ Loula Josephine WEBB
7 Mack Loyf HODGES
+ Carra Mae JONES
8 Billy F. HODGES
*2nd Husband of Elizabeth BOSWELL:
+Robert S. WELLS 1808 - Bef 1880
4 Polly Ann BOSWELL 1824
4 Lucy Ann BOSWELL 1825 - 1906
4 Mary Ann BOSWELL 1826
3 Elizabeth BOSWELL Abt 1788 -
3 George BOSWELL 1790 -
3 William BOSWELL 1792 - 1857

——————— Headers ———————
From BOSWELL-L-request@rootsweb.com Fri Sep 26 22:32:12 1997

Subj: BOSWELL
Date: 97-09-22 22:36:11 EDT
From: billh@travelnr.com (Bill Hudgins)
Reply-to: BOSWELL-L@listserv.aol.com
To: BOSWELL-L@postoffice.aol.com

Hello Cousins???

Below is my attachment to the BOSWELL line and ancestors. If any of you have connections to this line, I would appreciate any info you can provide. Thanks in advance.

1 John BOSWELL
+Ann RAMSOM
2 Ransom BOSWELL 1727 - 1793
+Mary HOLLOWAY Abt 1727 - Aft 1763
3 Thomas BOSWELL 1758 - 1805
3 John BOSWELL Abt 1757 - 1805
3 Ann BOSWELL Abt 1758
3 Frances BOSWELL Abt 1762 -
3 Susanna "Susan" BOSWELL Abt 1764 -
3 Ransom BOSWELL 1760 - 1835
"2nd Wife of Ransom BOSWELL
+Martha
3 James BOSWELL Abt 1762-Aft 1850
3 Joseph BOSWELL 1764- 1805
+Lucy Ann GARRISH 1790- 1864
+ Elizabeth STUDY 1817 - 1907
4 Eliza BOSWELL 1812
4 Thomas Lasenby BOSWELL 1818 -
4 Martha BOSWELL 1817
4 Lynn E. F. C. BOSWELL 1819 -
4 Susanne BOSWELL 1820 -
4 Elizabeth BOSWELL 1822 - Aft 1910
+Peter HEAD Abt 1820 - Bef 1880
5 Sarah A. Susan HEAD
+ John Thomas HODGES
6 Joseph Thomas HODGES
+ Louis Josephine WEEB
7 Maud Lynn HODGES
+ Cleris Miss JONES
8 Billy P. HODGES
"2nd Husband of Elizabeth BOSWELL
+Robert S. WELLS 1806 - Bef 1850
4 Polly Ann BOSWELL 1824
4 Lucy Ann BOSWELL 1826 - 1866
4 Mary Ann BOSWELL 1828
3 Elizabeth BOSWELL Abt 1758 -
3 George BOSWELL 1760 -
3 William BOSWELL 1762 - 1837

Heedom

From BOSWELL-L-heedom@mailsweb.com Fri Sep 26 22:22:12 1997

Subj: George Boswell
Date: 97-10-25 11:53:23 EDT
From: Drew.Boswell@Greensboro.US.ALCAN.CA (boswell)
To: BOSWELL-L%rootsweb.com%internet@mr.clev01.us.alcan.ca

I've hit a brick wall looking for George Boswell. He appears in Wilkes County Georgia about 1800, and is married to Sarah Johnson by 1803. He died about 1820 and is buried in Wilkes County, Georgia. Surviving documents in Wilkes County include a reference to a friend in "Person County, North Carolina." Probably, George Boswell came into Georgia around 1800 in response to free land the state was granting to Revolutionary War soldiers. His widow, Sarah, later qualified for some of the land lotteries as the wife of a Rev. War soldier, though George Boswell appears on no muster roll that I've ever found.

Has anyone here got anything on a George Boswell, most probably coming out of Virginia or North Carolina. Assuming Sarah is his first wife, I'd guess he was born between 1770 and 1780, but that's just a guess.

Any help would be appreciated.

Drew Boswell
drew@asqnet.org
boswell2@juno.com

——————— Headers ———————

Return-Path: <BOSWELL-L-request@rootsweb.com>
Received: from mrin59.mail.aol.com (mrin59.mail.aol.com [152.163.116.97]) by air14.mail.aol.com (v35) with SMTP; Sat, 25 Oct 1997 11:53:23 -0400
Received: from bl-14.rootsweb.com (bl-14.rootsweb.com [204.212.38.30])
by mrin59.mail.aol.com (8.8.5/8.8.5/AOL-4.0.0)
with ESMTP id LAA28236;
Sat, 25 Oct 1997 11:53:10 -0400 (EDT)
Received: (from slist@localhost)
by bl-14.rootsweb.com (8.8.5/8.8.5) id IAA14772;
Sat, 25 Oct 1997 08:46:30 -0700 (PDT)
Resent-Date: Sat, 25 Oct 1997 08:46:30 -0700 (PDT)
MR-Received: by mta GRE01.MUAS; Relayed; Sat, 25 Oct 1997 16:54:24 -0500
MR-Received: by mta CLEV01; Relayed; Sat, 25 Oct 1997 06:50:55 -0500
Disclose-recipients: prohibited
Date: Sat, 25 Oct 1997 16:54:24 -0500
From: boswell <Drew.Boswell@Greensboro.US.ALCAN.CA>
Subject: George Boswell
To: BOSWELL-L%rootsweb.com%internet@mr.clev01.us.alcan.ca
Message-id: <3124541125101997/A80113/GRE01/11BACAF61700*@MHS.us.alcan.ca>
Autoforwarded: false
MIME-version: 1.0
Content-type: TEXT/PLAIN; CHARSET=US-ASCII
Content-transfer-encoding: 7BIT
Importance: normal
Priority: normal
X-IA-content-id: 11BACAF61700
X-400-MTS-identifier: [;3124541125101997/A80113/GRE01]
Hop-count: 1

Subj: George Boswell
Date: 97-10-25 11:55:23 EDT
From: Drew Boswell@Chesterfield.Edu (Drew Boswell)
To: BOSWELL-L@mailserver.uoregon.edu

I've hit a brick wall looking for George Boswell. He apparently in Wilkes County Georgia about 1800, and is reported to Russell County by 1820. He died about 1850 and is buried in Wilkes County, Georgia. Surviving documents in Wilkes County, include a reference to a friend in "Pickens County, North Carolina."
Probably, George Boswell came into Georgia around 1800 in response to the land the state was granting to Revolutionary War soldiers. His widow, Sarah, later qualified for some of the land bounties as the wife of a Fifty Year soldier, though George Boswell appears on no muster roll that I've ever found.

Has anyone been able to find anything on a George Boswell, most probably coming out of Virginia or North Carolina. Assuming Sarah is his first wife, he would have been between 17/18 and 1780. Not much to go on.

Any help would be appreciated.

Drew Boswell
drew@aol.com
boswell@juno.com

Replies

Subj: Re: BOSWELL-L Research@rootsweb.com
Received: from mail01.mail.aol.com (mail05.mail.aol.com [152.163.116.37]) by smtp4.mail.aol.com (8.8/8.8/AOL-5.0.0) Sat, 26 Oct 1997 11:33:23 -0400
Received: from bk-14.rootsweb.com (bk-14.rootsweb.com [204.202.28.90])
by mailout1.aol.com (8.8.5/8.8.5/AOL-5.0.0)
with ESMTP id LAA27236;
Sat, 25 Oct 1997 11:23:14 -0400 (EDT)
Received: (from wade@localhost)
by bk-14.rootsweb.com (8.8.5/8.8.5) id LAA14172;
Sat, 25 Oct 1997 08:46:30 -0700 (PDT)
Received-Date: Sat, 25 Oct 1997 08:46:30 -0700 (PDT)
X-Received: by mta GREO1 ADJAS : Received: Sat, 25 Oct 1997 15:34:24 -0500
X-Received: by mta DLEV01: Received: Sat, 25 Oct 1997 08:50:55 -0800
Distribution: primary
Date: Sat, 25 Oct 1997 13:34:24 -0500
From: Boswell <Drew.Boswell@Chesterfield.Edu> AUCAM,CA>
Subject: Georgia Boswell
To: BOSWELL-L@rootsweb.com
Message-Id: <v2.0.0.0

Subj: Boswell Research
Date: 97-08-06 17:58:39 EDT
From: Pbotting@aol.com
To: Boswell-L@rootsweb.com

Hi, I have started a search for early records that might help me (us) get back in time to the immigration of our ancestors. Some surprises, and some not.
As I look for Boswell lineage and I run across other names, I try to include them.
Such as:
Bagwell , Boswell Surname-
Early immigrant(1600-1700) misc. information.

Henry Bagwell Age 35 in1608. From London to VA on Ship Deliverance.
Henry Bagwell - 1623 Muster(Census) VA, @ West & Sherlow Hundred.
Henry Bagwell - 1626 Patent 50 ac Carporacon(Corp.) Charlestown VA
Thomas Bagwell- (Same as Henry - 1623 Census)
Thomas Bagwell - 4 Feb 1624 Muster @ Neck of Land near James City
Peter Bagwell - 9 Dec 1685 to Barbados on ship Nephos along with 99 others. He was charged with treason as a result of the Manmouths Rebellion in 1685(England). 10 year servitude. His Master was Nichlos ? plantation owner/overseer in Barbados.
Note: He was not alone. Many others (100s)were shipped off to Barbados for the same involvement in the rebellion. After the 10 years was up many had married and were given TICKETS to America. We also find many convicts were sent to Barbados.(It would be interesting if someone could research this part of our history.) It must be understood that a convict could be a person in the poorhouse that could not meet obligations. Their children were put in orphanages and indentured out at ages from 3- teens.

Isaac Boswell- 1620- England to Maryland
John Boswell - 1630 - England to Salem Mass
John Boswell- 21 May 1635 age 17, to St Christopher on Ship Mathew .Edward Boswell- 22 Jun 1635. Master of ship Defence, London to America
Samuel Boswell (age 23) - 1635 From London to VA on ship Primrose.
Thomas Boswell- 1637- England to VA.
Eliza Boswell - 1650- England to VA.
Samuel Boswell - 1650 England to VA. Most all were indentured
Morch Boswell - 1655 - England to VA
Thomas Boswell- 1655- England to VA
John Boswell - 1683- England to VA
Wm. Boswell - 1720- convict, England to Maryland Plantation
John Boswell - 1720- convict, England to Maryland Plantation
Edward Boswell- 1726- convict, England to Maryland.
John Boswell - 1726- convict, England to Maryland.
Mary Boswell - 1726- convict, England to Maryland
Bush Boswell - 1740- England to VA
Charles Boswell Sr.- 1740 Ditto
Charles Boswell Jr.-1740 Ditto
Letica Boswell - 1740 Ditto
Hanna Boswell - 1740 Ditto
John Boswell - 1745 - convict, England to Maryland.
Mary Boswell - 1751- convict, England to Maryland.
Samuel Boswell - 1773- convict, Ditto

Subj: Boswell Research
Date: 97-08-06 17:58:39 EDT
From: Pbolling@aol.com
To: Boswell-L@rootsweb.com

Hi, I have started a search for early records that might help me (an) get back in time to the immigration of our ancestors. Some surgeons, and some not.

As I look for Boswell lineage and I run across other names, I try to include them.

Such as:

Bagwell , Boswell Lineage-

Early immigrant(1620 -1700) info. Information.

Henry Bagwell Age 35 in1635. From London to VA on Ship Defverance.
Henry Bagwell - 1623 Muster Census) VA. @ West & Shelvin Hundred.
Henry Bagwell - 1626 Patent 50 ac Claimant(Corp.) Charlestown VA
Thomas Bagwell - (Same as Henry - 1623 Census)
Thomas Bagwell - a Feb 1634 Muster @ West of Lund near James City
Peter Bagwell - 8 Dec 1635 to Barbados on ship Hector along with 80 others
He was charged with treason as a result of the Monmouth Rebellion in 1685 (England). 10 year sentence. His Master was Nicholas ? plantation owner/overseer in Barbados.
Note: He was not alone. Many others (100s/yrs) shipped off to Barbados for the same involvement in the rebellion. After the 10 years was up many had married and were given 100ACRES to Anyone. We also find many convicts were sent to Barbados (I would be interesting if someone could research this for us of our history.) It must be unknown that a convict could be a person in the population that could not meet requirements. They obtained were put in indentures and indentured out at ages from 5- years.

Isaac Boswell - 1629- England to Maryland
John Boswell - 1630 - England to Salem Mass
John Boswell- 27 May 1635 age 17, to 27 Chatefeler on Ship Mayflower, London
Boswell- 22 Jun 1635 Master of ship Dolphin, London to America
Samuel Boswell (age 23) - 1635 From London to VA on ship Purpose.
Thomas Boswell - 1637- England to VA
Eliza Boswell - 1650- England to VA
Samuel Boswell - 1650 England to VA. Most all were indentured
Mouth Boswell - 1685 - England to VA
Thomas Boswell - 1685- England to VA
John Boswell - 1680- England to VA
Wm. Boswell - 1720- convict, England to Maryland Plantation
John Boswell - 1720- convict, England to Maryland Plantation.
Edward Boswell - 1720- convict, England to Maryland.
John Boswell - 1720- convict, England to Maryland.
Mary Boswell - 1720- convict, England to Maryland
Elion Boswell - 1740- England to VA
Charles Boswell Sr.- 1740 Date
Charles Boswell Jr.- 1740 Date
Lucy Boswell - 1740 Date
Henry Boswell - 1740 Date
Boswell - 1745 - convict, England to Maryland
Mary Boswell - 1751- convict, England to Maryland.
Samuel Boswell - 1777- convict, Date

Benjamin Boswell- 1775- England to PA.
Da
Fr
Virginia Tax Payer List- 1782 Boswell's
Edward Boswell 1 freeman, Prince Wm. CO.
Elizabeth Boswell - 10 Slaves Fauquire CO.
Francis Ann Boswell- 9 Slaves, Henrico CO.
George Boswell- 2 freeman, Prince Wm. CO.
George Boswell - 1 freeman, Berkley CO.
Hackett Boswell - 1 freeman, Augusta CO.
John Boswell - 1 freeman, Berkley CO
Col.John Boswell- 1 freeman, 28 slaves, Loudon CO.
Joseph Boswell - 5 slaves, Lunenburg CO.
Thomas Boswell - Loudon CO.
Wm. Boswell - Prince Wm. CO
Wm. Boswell - 1 freeman, 6 slaves, Brunswick, CO.
Note: Indigent's did not have to list. So if the old 80/20% rule applies then there were many more Boswells there in 1782.

Richard Boswell- 26 Nov 1811 Passport to travel thru Creek Nation from Barnwell District S.C. Issued by Gov. of GA. Also a Philip Phillips- 8 May 1810 issued a passport thru Creek Nation from Marion district, S.C..(The above are of interest to me.)

Now if any of you can make a connection to above, then effort is worthwhile.
If you need a reference to source just e-mail me .
Pbotting@aol.com
Sell Botting.

———————— Headers ————————
Received: from mrin79.mail.aol.com (mrin79.mail.aol.com [152.163.116.117]) by mrin80.mail.aol.com with SMTP; Wed, 06 Aug 1997 17:58:39 -0400
Received: from bl-14.rootsweb.com (bl-14.rootsweb.com [204.212.38.30])
by mrin79.mail.aol.com (8.8.5/8.8.5/AOL-4.0.0)
with ESMTP id RAA12661;
Wed, 6 Aug 1997 17:58:16 -0400 (EDT)
Received: (from slist@localhost)
by bl-14.rootsweb.com (8.8.5/8.8.5) id OAA22863;
Wed, 6 Aug 1997 14:56:51 -0700
Resent-Date: Wed, 6 Aug 1997 14:56:51 -0700
From: Pbotting@aol.com
Date: Wed, 6 Aug 1997 17:56:12 -0400 (EDT)
Message-ID: <970806175350_885618708@emout16.mail.aol.com>
To: Boswell-L@rootsweb.com
Subject: Boswell Research
Resent-Message-ID: <"G25ODC.A.9kF.gMP6z"@bl-14.rootsweb.com>
Resent-From: BOSWELL-L@rootsweb.com
X-Mailing-List: <BOSWELL-L@rootsweb.com> archive/latest/65
X-Loop: BOSWELL-L@rootsweb.com
Precedence: list
Resent-Sender: BOSWELL-L-request@rootsweb.com
to

Benjamin Boswell- 1775- Endorsed to PA.

Virginia Tax Payer List- 1782 Boswells
Edward Boswell - 1 freeman, Prince Wm. CO.
Elizabeth Boswell - 10 slaves Fauquier CO.
Francis Ann Boswell- 9 slaves, Hanover CO.
George Boswell- 2 freemen, Prince Wm. CO.
George Boswell - 1 freeman, Bedford CO.
Hezekiah Boswell - 1 freeman, Augusta CO.
John Boswell - 1 freeman, Bedford CO
Col. John Boswell- 1 freemen, 20 slaves, Loudon CO.
Joseph Boswell - 5 slaves, Lunenburg CO
Thomas Boswell - Loudon CO.
Wm. Boswell - Prince Wm. CO
Wm. Boswell - 1 freemen, 8 slaves, Brunswick, CO.
Note: Indigents did not have to tax. So if the old BOCOS rule applies then there were many more Boswells there in 1782

Richard Boswell- 26 Nov 1811 Passport to travel thru Creek Nation from Brunswick District S.C. issued by Gov. of GA. Also a Philip Phillips- 6 May 1812 issued a passport thru Creek Nation from Marion District, S.C. (The above are of interest to me.)

If any of you can make a connection to above, then shout is worthwhile. If you need a reference to source, just e-mail me.
rbostlng@aol.com
Bobby

Subject: [no subject]
Received: from mailf8.mail.aol.com (mailf8.mail.aol.com [152.163.112.11]) by mailc0.mail.aol.com with SMTP; Wed, 06 Aug 1997 17:58:39 -0400
Received: from bl-14.rootsweb.com (bl-14.rootsweb.com [204.249.38.39])
by mailf8.mail.aol.com (8.8.5/8.8.5/AOL-4.0.0)
with ESMTP id RAA12983;
Wed, 6 Aug 1997 14:45:16 -0400 (EDT)
Received: (from eldr@localhost)
by bl-14.rootsweb.com (8.8.5/8.8.5) id OAA22983;
Wed, 6 Aug 1997 14:45:57 -0700
Received: Wed, 6 Aug 1997 14:55:51 -0700
From: Pbostling@aol.com
Date: Wed, 6 Aug 1997 17:58:12 -0400 (EDT)
Message-ID: <970806175812_2339_2339_bl2@emout13.mail.aol.com>
To: Rootswell-L@rootsweb.com
Subject: Boswell Research
Reply-Message-ID: <Y2S8CCC.A.3HP.qMPcx@bl-14.rootsweb.com>
Reply-From: BOSWELL-L@rootsweb.com
X-Mailing-List: <BOSWELL-L@rootsweb.com> archive/latest/95
X-Loop: BOSWELL-L@rootsweb.com
Precedence: list
Sender-Owner: BOSWELL-request@rootsweb.com

Subj: Fwd: of Boswell's
Date: 97-11-17 11:44:15 EST
From: icezena@texas.net (Pat Bagwell)
To: BOSWELL-L@rootsweb.com (Boswell List)

Hi everybody!

Since our list is a little slow in activity now, I thought I might forward some info from Jack Boswell who sent the below info in January, the very early days of this list beginnings when we were still at the Indiana University. Jack has given me his permission to repost this.

I thought that our newer members would like to see this, and maybe make new connections. Let us know.

Would love to see any info (newspaper articles, court/probate/wills, marriages, family histories, bible records, church records, etc.) on Boswell's which any of you may have found, and share with our list.

Thanks,

Pat
Listowner

———— Begin Forwarded Message ————

Subject:
Sent: 1/7/97 2:05 PM
Received: 1/7/97 10:52 AM
From: Jack D. Boswell, jboswell@wku.campus.mci.net
Reply-To: Boswell List, BOSWELL@rmgate.pop.indiana.edu
To: Boswell Family discussion list, BOSWELL@rmgate.pop.indiana.edu

I am seeking descendants of these, David and John Boswell, who are grandsons of John Boswell, b. 1691/92 and Ann Ransome of Spotslvania Co., VA., and sons of James Boswell, b. abt 1730-36, Spotslvania Co., VA, and Sarah _____ of Person Co., NC.

Pension No. R-645
Williamson County, TN, County Court Minutes Book 13 - P. 174.

DAVID BAZWELL (BAZZELL)

David Bazwell made application for the Revolutionary War pension in April,
1833; he, at that time being a resident of Williamson County, Tennessee. He had moved to Williamson County in 1822. In his application he stated that he was born in 1759 in Mecklenburg County, Virginia. He was living there during his first two tours of duty.

Bazwell's first tour of duty was as a substitute for William Minor. The tour was in answer to a call for men to go to Norfolk. They marched toward
Norfolk; and when they arrived at Dinwiddie some 100 miles from home, they

Subj: Fwd: of Boswells
Date: 97-11-17 11:44:15 EST
From: Icecane@texas.net (Eric Bagwell)
To: BOSWELL-L@rootsweb.com (Boswell List)

Hi everybody!

Since our list is a little slow in activity now, I thought I might toss out some info from Jack Boswell who sent the below into in January, the very early days of this list beginning when we were still at the Indiana University. Jack has given me his permission to repost this.

I thought that our newer members would like to see this, and maybe make new connections. Let us know.

Would love to see any Irish newspaper articles, court/probate/wills, marriages, family histories, bible records, church records, etc.) on Boswells which any of you may have found, and share with our list.

Thanks,

Pat
Listowner

---------- Begin Forwarded Message ----------

Subject:
Date: 1/7/97 2:05 PM
Received: 1/7/97 10:32 AM
From: Jack D. Boswell, jboswell@wvu.campus.net
Reply-To: Boswell List, BOSWELL@mylists.rootsweb.com
To: Boswell Family discussion list,
BOSWELL@mylists.rootsweb.com

I am looking for descendants of Henry, David and John Bagwell, who are grandsons of John Boswell, b. 1694/95 and Ann Pendleton of Spotsylvania Co., VA., and sons of James Boswell, b. abt 1730-35, Spotsylvania Co., VA, and Sarah _____ of Person Co., NC.

Pension No. R-640
Williamson County, TN. Chancery Court Minutes Book 13 - P. 174.

DAVID BAGWELL (BAGZELL)

David Bagwell made application for the Revolutionary War pension in April,
1833, he, at that time being a resident of Williamson County, Tennessee, he had moved to Williamson County in 1822. In his application he stated that he was born in 1758 in Mecklenburg County, Virginia. He was living when David died last of July was as a substitute for William Maxey. The two were in process to a call to man to go to Norfolk. They marched toward
Norfolk, and when they arrived at Dinwiddie some 100 miles from home, they

learned the British had left Norfolk. They returned home.

The second tour of duty was as a substitute for George Stanback. He was stationed at Taylor's Ferry on the Roanoke River where he spent 30 days guarding a magazine.

After his second tour of duty the family moved to Person County, North Carolina, where he once again entered Service in a company commanded by Capt. Shadrack Hargis and Lt. Wetherford. They marched to Hillsborough and
guarded the General Assembly for three months.

He was again called by lot and marched to Hillsborough where they guarded the Geneal Assembly for another three months.

While David Bazwell was serving one of the tours of duty at Hillsborough, his brother, Robert, who was also in the Service, was mortally wounded at the Battle of Eutaw Springs.

The affadavit of David Bazwell was corroborated by his brother, John, then
age 62 and also a resident of Williamson County, Tennessee.

David Bazwell's wife, Susan, made application for a widow's pension May 6,
1840. She stated that her husband had died December 29, 1836. She also stated that they were married June 29, 1793. She was a resident of Maury County, Tennessee in 1840.

Mrs. Bazwell's testimony was proved by Samuel Dunnaway, of Davidson County, Tennessee. He stated that he was at the wedding of David Bazwell and Susan Price of Caswell County, North Carolina. He said they were married by William Moore, a Methodist minister. Dunnaway married Bazwell's
sister.

David Bazwell's application for pension was approved, but his wife was rejected for lack of proof.

———— End Forwarded Message ————
Subject:
Sent: 1/12/97 1:38 PM
Received: 1/12/97 8:39 AM
From: Jack D. Boswell, jboswell@wku.campus.mci.net
Reply-To: Boswell List, BOSWELL@rmgate.pop.indiana.edu
To: Boswell Family discussion list,
BOSWELL@rmgate.pop.indiana.edu

I am seeking the parents of this William Boswell, who some say is a son of James
Boswell, 1730/32-1812, of Person Co., NC, while others say that he is a son
of James' brother, Ransom of Granville Co., NC. I have never seen any proof of either, and I doubt both.

WILLIAM BOSWELL

William Boswell, born about 1774 in North Carolina, married in North Carolina, Mary _____, born 1780-90 in North Carolina.

leaving the British and left North. They returned home.

The second tour of duty was as a substitute for George Stanbook. He was stationed at Taylors Ferry on the Rappahannock River where he spent 30 days guarding a magazine.

After his second tour of duty the family moved to Person County, North Carolina, where he once again entered Service in a company commanded by Capt. Strickland Hedge and Lt. Weatherford. They marched to Hillsborough and guarded the General Assembly for three months.

He was again called by lot and marched to Hillsborough where they guarded the General Assembly for another three months.

While David Barnwell was serving one of his tours of duty at Hillsborough, his brother, Robert, who was also in the Service, was mortally wounded at the Battle of Eutaw Springs.

The widow of David Barnwell was cosponsored by his brother, John, then age 62 and also a resident of Washington County, Tennessee.

David Barnwell's wife, Susan, made application for a widows pension May 8, 1840. She stated that her husband had died December 28, 1828. She also stated that they were married June 28, 1783. She was a resident of Maury County, Tennessee in 1828.

Mrs. Barnwell's testimony was proved by Samuel Dunaway, of Davidson County, Tennessee. He stated that he was at the wedding of David Barnwell and Susan Price of Caswell County, North Carolina. He said they were married by William Moore, a Methodist minister. Dunaway married Barnwell's sister.

David Barnwell's application for pension was approved, but his wife was rejected for lack of proof.

Forwarded Message

Subject:
Sent: 1/12/97 1:33 PM
Received: 1/12/97 8:30 AM
From: Jack D. Barnwell, Barnwell@ctc.commnet.net
Reply-To: Barnwell Lee, BOBWELL@mymail.pro.indiana.edu
To: Barnwell Family Genealogy Net,
BOBWELL@mymail.pro.indiana.edu

I am searching the parents of Rev. William Barnwell, who purchased land in Person Co. N.C. in 1792 and sold it in 1812 and moved to Jennings Co. Indiana. William Barnwell, 1739/32 - 1812, of Person Co., NC, wrote affidavit saying that he is a son of James Barnwell, Sr. of Brunswick Co., VA. I have been seeking any proof of either, and I think both.

WILLIAM BOBWELL

William Barnwell, born about 1774 in North Carolina, married in North Carolina, Mary _____, born 1780-90 in North Carolina.

26 Jan 1829, William Boswell purchased 50 acres from James Robinson in Lawrence County, TN. William indicated as resident of Giles County, TN, (Book C, page 125, Lawrence Co., TN. Deed Records) (Attachment 1).

1829, William Boswell applied for 25 acres of Occupant Land in Lawrence Co,
TN. (Occupant Land entries, Lawrence Co., TN).

1830 in Lawrence County TN census.

17 March 1836, Mary Boswell filed petition for Divorce from Bed and Board and Alimony from William Boswell. William was ordered to pay her one-third
of his estate, and a divorce was granted by the court. (Lawrence Co. TN Minute Book 1832-1837, page 226/227, (Attachment 2).

11 July 1836 Court Session, William Boswell advises court that Mary Boswell
is deceased. (Lawrence Co., TN Minute Book 1832-1837, page 235,. (Attachment 3).

Wilma Boswell Dotson Berryhill, great-great granddaughter of William and Mary Boswell, tells of hearing that there is a grave of Mary Boswell in the
yard of a house in Lawrence County, TN. The story is that she died of smallpox, and with no notice or fanfare, the family buried her immediately in the yard.

22 Oct 1839, William Boswell married Rachel Clayton, daughter of Hardy Clayton, in Lawrence Co., TN. Rachel was 13-16 years of age.

2 Oct 1840, Rachel (Clayton) and William Boswell had a daughter, Emily.

1850 census, William Boswell, living alone in Lawrence Co., TN. Rachael Baswell, age 26, born North Carolina, is living with Hardy Clayton and his wife, Frances. Rachel and William's daughter, Emily, age 8, born Tennessee, is also there.

21 August 1853, William Boswell married Vernella Greene, Lawrence Co., TN (Book A, page 139)

1854, daughter, Lidda A., born to William and Vernella (Greene) Boswell.

14 Jan 1855, William Boswell wrote his last will, with directions that his personal property and land he lived on be sold. Bequeathed $1.00 to his heirs with the remainder going to his wife, Vernella, and infant child, Lidda. Thomas E. Kelly named as executor of his estate. (Attachment)

31 March 1860, estate sale and settlement of estate of William Boswell. (Attachment)

7 Oct 1858, Vernelle Boswell married William Brown. They are shown in the 1870 census.

28 Jan 1829, William Boswell purchased 50 acres from James Robinson in Lawrence County, TN. William indicated as resident of Giles County, TN (Book C, page 125, Lawrence Co., TN Deed Records) (Attachment 1).

1829, William Boswell acquired 5½ acres of Occupant Land in Lawrence Co.,
TN (Occupant Land entries, Lawrence Co., TN).

1830 in Lawrence County TN census.

17 March 1830, Mary Boswell filed petition for Divorce from Bed and Board and Alimony from William Boswell. William was ordered to pay her one-third
of his estate, and a division was granted by the court. (Lawrence Co. TN Minute Book 1827-1837, page 223/227) (Attachment 2)

11 July 1830 Court session, William Boswell advises court that Mary Boswell
is deceased. (Lawrence Co., TN Minute Book 1827-1837, page 255, (Attachment 3)

William Boswell Dotson Bentyhill, great-great grandaughter of William and Mary Boswell, tells of having that there is a grave of Mary Boswell in the
yard of a house in Lawrence County, TN. The story is that she died of smallpox, and with no radios or liquors, the family buried her immediately in the yard.

22 Oct 1830, William Boswell married Rachel Clayton, daughter of Hardy Clayton, in Lawrence Co., TN. Rachel was 15-18 years of age.

2 Oct 1840, Rachel (Clayton) and William Boswell had a daughter, Emily.

1850 census, William Boswell, living alone in Lawrence Co., TN. Rachel Boswell, age 38 born North Carolina, is living with Hardy Clayton and his wife, Frances. Rachel and William's daughter, Emily, age 8, born Tennessee, is also there.

21 August 1850, William Boswell married Vermelia Greene, Lawrence Co., TN (Book A, page 139)

1854, daughter, Linda A., born to William and Vermelia (Greene) Boswell.

14 Jan 1856, William Boswell wrote his last will, with directions that his personal property and land be lived on by wife. Bequeathed $1.00 to his heirs with the remainder going to his wife, Vermelia, and a land deed. Linda, Thomas E. Kelly named as executor of his estate. (Attachment 4)

31 March 1870, estate sale and settlement of equity of William Boswell. (Attachment)

7 Oct 1880, Vermelia Boswell married William Brown. They are shown in the 1870 census.

20 July 1859, Rachael Boswell married A. H. Stribling, Lawrence Co., TN.

11 Feb 1870, Lyda Boswell, daughter of William and Vernelle (Greene) Boswell, married James Gabrel Brown, son of William Brown. They are shown in the 1870 census.

He is found in a Land Deed Book G, page 250, Lawrence Co.,TN, Mar. 22, 1841
selling for $400, 50 acres of land entered Aug. 12, 1826 by entry number 1839 located on east side Knob Creek to Kingston G. Boswell; on the same date William is found on page 252 in land Deed Book G on Mar. 22, 1841 conveying for love and affection to "my son Alexander Boswell", 50 acres on
west side of Knob Creek entered Aug. 12, 1826 entry no. 1839...both above tracts adjoin land entered by David Crockett.

In 1850 he was 76, living next door to Burley Boswell, aged 31

In the 1830 Census William reported 1 son 5-10 (Kingston), 2 sons 10-15 (Andrew 15, Burley, 11).
In the 1840 Census, William reported 1 son 10-15 (?), and one son 15-20 (Kingston)

In the Lawrence Co.Will Book 1829-1855, page 340, there is an undated Will of William Boswell proven Lawrence Co. Jan.14,1855 requesting executor to sell land now living on and bequeaths to "my heirs each and jointly the sum
of one dollar each" and remainder be given to my wife and infant child which infant by the name of Lidau. Appoints Thomas E. Kelley as executor. On page 24849, Lawrence Co.Probate Records and Wills 1852-1874 there is the
final settlement of William Boswell estate by executor Thomas E. Kelley with division of estate to widow Vernella and child Lidda and amount $75.49
each. It would appear he married secondly Vernella Green in 1853 (at age 79) and had a daughter.

William Boswell is first recorded in Lawrence Land Deeds as Grantee, Book C, pgs 125-126, 1827-1829, buying land from James Robertson.

Jack D. Boswell

****

———— Begin Forwarded Message ————

Subject:
Sent: 1/13/97 3:42 AM
Received: 1/13/97 6:19 AM
From: Jack D. Boswell, jboswell@wku.campus.mci.net
Reply-To: Boswell List, BOSWELL@rmgate.pop.indiana.edu
To: Boswell Family discussion list, BOSWELL@rmgate.pop.indiana.edu

20 July 1829, Rachel Boswell married A. M. Stirling, Lawrence Co., TN.

1 / Feb 1870, Lyda Boswell, daughter of William and Vernelia (Gaines) Boswell, married James Oldnel Brown, son of William Brown. They are shown in the 1870 census.

He is found in a Land Deed Book G, page 250, Lawrence Co., TN, Mar. 22, 1841
selling for $400, 50 acres of land entered Aug. 12, 1829 by entry number 1339 located on east side Knob Creek in Kingston G. Boswell, on the same date William is found on page 252 in land Deed Book G on Mar. 22, 1841 conveying for love and affection to "my son Alexander Boswell", 50 acres on
west side of Knob Creek, entered Aug. 12, 1829 entry no. 1339...both above tracts adjoin land entered by Deal Crockett.

In 1800 he was 26, living next door to Binney Boswell, aged 27

In the 1820 Census William reported 1 son 5-10 (Kingston), 2 sons 10-15 (Andrew 13, Burley, 11)
In the 1840 Census, William reported 1 son 10-15 (?), and one son 15-20 (Kingston)

In the Lawrence Co.Will Book 1829-1835, page 340, there is an inventory Will of William Boswell proven Lawrence Co. Jan. 14, 1835 requesting executor to sell land now being on and belonging to "my loving wife and jointly the
sum
of one dollar each" and remainder to go to my wife and infant child
which infant by the name of Lidear, Ajaxanda, Tennis E. Kelley as executor.
On page 346 in Lawrence Co.Probate Records and Wills 1829-1874 there is
file
that settlement of William Boswell made by executor Thomas E. Kelley with division of estate to widow Vernelia and child Lidia and amount
$25.45
each. It would appear he married secondly Vernelia Green in 1835 at age 73 and had a daughter.

William Boswell is first recorded in Lawrence Land Deeds as Granted, Book G, pgs 115-128, 1827-1829, buying land from James Robinson.

Jack D. Boswell

——— Original Message ———

Subject:
Sent: 1/13/07 3:42 AM
Received: 1/13/07 6:12 AM
From: Jack D. Boswell jboswell@ix.netcom.com
Reply-To: Boswell Lee, BOSWELL@mcsite.pop.indiana.edu
To: Boswell Family Discussion list,
BOSWELL@mcsite.pop.indiana.edu

These are the known children of William Boswell of Lawrence Co., TN:
Thomas, b. 1806, NC
Ishmael, b. c1808, NC
Elizabeth, b. c1810, NC
Susannah M., b. 08 Jun 1815, NC
Alexander, b. c1817, NC
Burley W., b. c1819, NC
Kingston G., b. c1822, NC

BOSWELL, Anne S. marr. PECK, John W. *
08-Oct-1846, St. Louis Co., Missouri

BOSWELL, Emma S. marr. MASON, Paris H. *
21-Nov-1850, St. Louis Co., Missouri

BOSWELL, Hartwell * marr. DESHA, Frances A.[Mrs]
01-Jul-1829, Pulaski Co., Arkansas

BOSWELL, James * marr. CUNNINGHAM, Sarah
27-May-1834, Pulaski Co., Arkansas

BOSWELL, James M. * marr. CARTER, Elizabeth S.
05-Sep-1844, Cass Co., Missouri

BOSWELL, John * marr. MATTHEWS, Talitha
19-Feb-1846, Madison Co., Missouri

BOSWELL, John * marr. HYSON, Lucy
01-Jul-1849, Pulaski Co., Arkansas

BOSWELL, Mary marr. ROUNDTREE, Pembroke S. *
09-Feb-1843, Warren Co., Missouri

BOSWELL, Mary E. marr. SELF, William *
20-Oct-1848, Sabine Par,. Louisiana

BOSWELL, Rosetes marr. KELLY, Thomas B. *
02-Mar-1848, Warren Co., Missouri

BOSWELL, Tabitha marr. MOORE, William *
21-Feb-1841, Warren Co., Missouri

BOSWELL, Walter H. * marr. BRECKENRIDGE, Margaret L.
19-Feb-1839, St. Louis Co., Missouri

BOSWELL, William * marr. HARVEY, Susan
19-Jan-1848, Callaway C., Missouri

Pat Bagwell, Boswell Listowner, lcezena@texas.net

PLEASE DO NOT SEND ATTACHMENTS TO THE BOSWELL POSTING ADDRESS!

These are the known children of William Boswell of Lawrence Co., TN:

Thomas, b. 1808, NC
Ishmael, b. c1808, NC
Elizabeth, b. c1810, NC
Susannah M., b. 05 Jun 1818, NC
Alexander, b. c1817, NC
Burley W., b. c1829, NC
Kingston G., b. c1822, NC

BOSWELL, Anne S., mar. FECK, John W. *
08-Oct-1846, St. Louis Co., Missouri

BOSWELL, Emma S., mar. MASON, Peter H. *
21-Nov-1850, St. Louis Co., Missouri

BOSWELL, Hardwell * mar. DEGHA, Frances A.[Mis]
01-Jul-1829, Pulaski Co., Arkansas

BOSWELL, James * mar. CUNNINGHAM, Sarah
27-May-1834, Pulaski Co., Arkansas

BOSWELL, James M. * mar. CARTER, Elizabeth S.
05-Sep-1844, Cass Co., Missouri

BOSWELL, John * mar. MATHEWS, Talitha
19-Feb-1846, Madison Co., Missouri

BOSWELL, John * mar. RYSON, Lucy
01-Jul-1829, Pulaski Co., Arkansas

BOSWELL, Mary mar. ROUNDTREE, Pembroke S. *
20-Feb-1843, Warren Co., Missouri

BOSWELL, Mary E. mar. SELF, William *
20-Oct-1848, Sabine Pa., Louisiana

BOSWELL, Rosetta mar. KELLY, Thomas D. *
10-Mar-1848, Warren Co., Missouri

BOSWELL, Talitha mar. MOORE, William *
21-Feb-1841, Warren Co., Missouri

BOSWELL, Willis H. * mar. BROCKENBROKE, Margaret L.
19-Feb-1839, St. Louis Co., Missouri

BOSWELL, William * mar. HARVEY, Susan
18-Jun-1843, Callaway Co., Missouri

Pat Bagwell, Bawell Lightwater, lpeterma@ix.net

PLEASE DO NOT SEND ATTACHMENTS TO THE BOSWELL POSTING ADDRESS!

Subj: Boswell-Leonardo Andrea Collection
Date: 97-11-21 06:07:19 EST
From: billh@Traveller.com (Bill Hodges)
To: BOSWELL-L@rootsweb.com

ANCESTORS OF Mildred Lee Boswell on Pedigree Chart by Mildred Lee BOSWELL (Mrs. Paul V DRAUGHN), 115 New Orleans St., Hattiesburg, MS,, dated 1 July 1945, contained in the Leonard ANDREA Collection at the University of South Carolina Library, Columbia, S. C.

FIRST GENERATION

1. Mildred Lee BOSWELL m. Paul Vernon DRAUGHN

SECOND GENERATION

2. John Goodrich BOSWELL was born on 6 Sep 1860. He died on 9 Dec 1913. He was married to Eliza Thomas TERRY.

3. Eliza Thomas TERRY was born on 20 Jun 1871. John Goodrich BOSWELL and Eliza Thomas TERRY had the following children:

1 i. Mildred Lee BOSWELL.

THIRD GENERATION

4. Ira Matthews BOSWELL was born in 1820 in GA. He was married to Jane GOODRICH.

5. Jane GOODRICH. Ira Matthews BOSWELL and Jane GOODRICH had the following children:

2 i. John Goodrich BOSWELL.
ii. Ira Matthews BOSWELL, Rev.
iii. Thornton BOSWELL.
iv. Hubbard BOSWELL
v. Edgar BOSWELL.
vi. Annie BOSWELL.
vii. Maude BOSWELL.
viii. Lucy BOSWELL.

6. Thomas Jefferson TERRY was born on 6 Nov 1833 in Kemper Co., MS. He died on 1 Oct 1878. He was married to Mary Elizabeth BAREFIELD.

7. Mary Elizabeth BAREFIELD was born on 16 Jan 1838. She died on 15 Mar 1908. Thomas Jefferson TERRY and Mary Elizabeth BAREFIELD had the following children:

i. Emma Josephine TERRY m. Dr. Alexander THOMPSON.
ii. Clara Lee TERRY. Never married.
iii. Charles David TERRY m. Bessie HARDEE.

Subj: Boswell-Lemmado Andrea Collection
Date: 97-11-27 08:07:15 EST
From: bill@travelin.com (Bill Hedges)
To: BOSWELL-L@rootsweb.com

ANCESTORS OF Mildred Lee Boswell or Pauline Grant by Mildred Lee BOSWELL
(Mrs. Paul V DRAUGHN), 116 New Orleans St., Hattiesburg, MS., dated 1 July
1945, contained in the Leonard ANDREA Collection at the University of South
Carolina Library, Columbia, S. C.

FIRST GENERATION

1. Mildred Lee BOSWELL m. Paul Vernon DRAUGHN

SECOND GENERATION

2. John Goodrich BOSWELL was born on 8 Sep 1860. He died on 9 Dec 1912.
He was married to Eliza Thomas TERRY.

3. Eliza Thomas TERRY was born on 29 Jan 1871. John Goodrich BOSWELL and
Eliza Thomas TERRY had the following children:

1 i. Mildred Lee BOSWELL.

THIRD GENERATION

4. Ira Mathews BOSWELL was born in 1820 in GA. He was married to Jane
GOODRICH.

5. Jane GOODRICH. Ira Mathews BOSWELL and Jane GOODRICH had the
following children:

2 i. John Goodrich BOSWELL.
ii. Ira Mathews BOSWELL, Rev
iii. Thornton BOSWELL.
iv. Hulbert BOSWELL.
v. Edwin BOSWELL.
vi. Anna BOSWELL.
vii. Maude BOSWELL.
viii. Lucy BOSWELL.

6. Thomas Jackson TERRY was born on 8 Nov 1823 in Kemper Co., MS. He
died on 7 Oct 1878. He was married to Mary Elizabeth BARFIELD.

7. Mary Elizabeth BARFIELD was born on 16 Jan 1828. She died on 15 Mar
1908. Thomas Jackson TERRY and Mary Elizabeth BARFIELD had the
following children:

i. Emma Josephine TERRY m. Dr. Alexander THOMPSON
ii. Clara Lee TERRY. Never married.
iii. Charles Dowd TERRY m. Bessie HAWKE

3 iv. Eliza Thomas TERRY m John G. BOSWELL
v. Mila Gertrude TERRY died. Died at age 15.
vi. Annie Marie TERRY m. Oscar F. BROWN.
vii. Mary Eugenia TERRY was born in 1878. She died in 1882.

FOURTH GENERATION

8. James BOSWELL was born about 1782 in Granville Co., NC. He died after 1850. Moved to Lowndes Co., MS in 1821. He had a brother named John. He was married to Sena MULLINS on 15 Oct 1809 in Franklin Co., GA.

9. Sena MULLINS. James BOSWELL and Sena MULLINS had the following children:

4 i. Ira Matthews BOSWELL.

10. Henry Brow GOODRICH was born in 1799 in Lexington, KY. He was married to Sarah EDGAR.

11. Sarah EDGAR. Henry Brow GOODRICH and Sarah EDGAR had the following children:

5 i. Jane GOODRICH.

12. James Gideon TERRY was born in 1793. He died in 1889 in Kemper Co., MS. He was married to Celia Celestia PRETTY (PRIDDY) in Hiwassee, TN.

13. Celia Celestia PRETTY (PRIDDY). James Gideon TERRY and Celia Celestia PRETTY (PRIDDY) had the following children:

6 i. Thomas Jefferson TERRY.

14. David BAREFIELD was born in GA. He died in Kemper Co., MS. He was married to Eliza Thomas BARNES.

15. Eliza Thomas BARNES was born in 1800 in GA. She died in 1884 in Temple, Bell Co., TX. David BAREFIELD and Eliza Thomas BARNES had the following children:

7 i. Mary Elizabeth BAREFIELD.

FIFTH GENERATION

22. George EDGAR. He was married to Mary HENRY.

23. Mary HENRY. George EDGAR and Mary HENRY had the following children:

11 i. Sarah EDGAR.

30. BARNES. He was married to Eliza THOMAS.

3. iv. Eliza Thomas TERRY m John G. BOSWELL.
v. Mila Gertrude TERRY died. Died at age 15.
vi. Annie Mae TERRY m. Oscar F. BROWN.
vii. Mary Eugenia TERRY was born in 1878. She died in 1882.

FOURTH GENERATION

8. James BOSWELL was born about 1795 in Granville Co., NC. He died after 1850. Moved to Lowndes Co., MS in 1821. He had a brother named John. He was married to Elena MULLINS on 15 Oct 1809 in Franklin Co., GA.

9. Elena MULLINS. James BOSWELL and Elena MULLINS had the following children:

4. i. Ira Matthews BOSWELL.

10. Henry Brew GOODRICH was born in 1792 in Lexington, KY. He was married to Sarah EDGAR.

11. Sarah EDGAR. Henry Brew GOODRICH and Sarah EDGAR had the following children:

5. i. Jane GOODRICH.

12. James Gideon TERRY was born in 1783. He died in 1865 in Kemper Co., MS. He was married to Celia Celestia PRETTY (PRIDDY) in Hancock, TN.

13. Celia Celestia PRETTY (PRIDDY). James Gideon TERRY and Celia Celestia PRETTY (PRIDDY) had the following children:

6. i. Thomas Jefferson TERRY.

14. David BARFIELD was born in GA. He died in Newton Co., MS. He was married to Eliza Thomas BARNES.

15. Eliza Thomas BARNES was born in 1800 in GA. She died in 1884 in Tarrant, Tom Co., TX. David BARFIELD and Eliza Thomas BARNES had the following children:

7. i. Mary Elizabeth BARFIELD.

FIFTH GENERATION

22. George EDGAR. He was married to Mary HENRY.

23. Mary HENRY. George EDGAR and Mary HENRY had the following children:

11. i. Sarah EDGAR.

30. BARNES. He was married to Eliza THOMAS.

31. Eliza THOMAS. BARNES and Eliza THOMAS had the following children:

15 i. Eliza Thomas BARNES.

——————— Headers ———————
Return-Path: <BOSWELL-L-request@rootsweb.com>
Received: from relay27.mail.aol.com (relay27.mail.aol.com [172.31.109.27]) by air03.mail.aol.com (v36.0) with SMTP; Fri, 21 Nov 1997 06:07:19 1900
Received: from fp-1.rootsweb.com (fp-1.rootsweb.com [207.113.233.233])
by relay27.mail.aol.com (8.8.5/8.8.5/AOL-4.0.0)
with ESMTP id TAA15573;
Wed, 19 Nov 1997 19:06:29 -0500 (EST)
Received: (from slist@localhost)
by fp-1.rootsweb.com (8.8.5/8.8.5) id PAA24935;
Wed, 19 Nov 1997 15:58:31 -0800 (PST)
Resent-Date: Wed, 19 Nov 1997 15:58:31 -0800 (PST)
Message-Id: <3.0.3.32.19971119175744.006ba83c@traveller.com>
X-Sender: billh@traveller.com
X-Mailer: QUALCOMM Windows Eudora Light Version 3.0.3 (32)
Date: Wed, 19 Nov 1997 17:57:44 -0600
To: BOSWELL-L@rootsweb.com
From: Bill Hodges <billh@Traveller.com>
Subject: Boswell-Leonardo Andrea Collection
Mime-Version: 1.0
Content-Type: text/plain; charset="us-ascii"
Resent-Message-ID: <"Gy6d2.A.IFG.m03c0"@fp-1.rootsweb.com>
Resent-From: BOSWELL-L@rootsweb.com
X-Mailing-List: <BOSWELL-L@rootsweb.com> archive/latest/165
X-Loop: BOSWELL-L@rootsweb.com
Precedence: list
Resent-Sender: BOSWELL-L-request@rootsweb.com

21. Eliza THOMAS BARNES and Eliza THOMAS had the following children:

15 i. Eliza Thomas BARNES.

Header

Return-Path: <BOSWELL-L-request@rootsweb.com>
Received: from relay27.mail.aol.com (relay27.mail.aol.com [172.31.106.27]) by air03.mail.aol.com (v88.0) with SMTP; Fri, 21 Nov 1997 00:07:19 1800
Received: from ip-1.rootsweb.com (ip-1.rootsweb.com [207.1.113.223,293])
by relay27.mail.aol.com (8.8.5/8.8.5/AOL-4.0.0)
with ESMTP id TAA18597;
Wed, 19 Nov 1997 19:09:20 -0800 (EST)
Resolved: (from sisal@localhost)
by ip-1.rootsweb.com (8.8.5/8.8.5) id PAA24903;
Wed, 19 Nov 1997 18:34:37 -0800 (PST)
Resent-Date: Wed, 19 Nov 1997 18:59:34 -0800 (PST)
Message-Id: <3.0.3.32.19971119172744.008ec5c0@pulsevoice.com>
X-Sender: bill@pulsevoice.com
X-Mailer: QUALCOMM Windows Eudora Light Version 3.0.2 (32)
Date: Wed, 19 Nov 1997 17:57:44 -0800
To: BOSWELL-L@rootsweb.com
From: Bill Hodges <bill@pulsevoice.com>
Subject: Roswell Lorenzo Audrey Dolleson
Mime-Version: 1.0
Content-Type: text/plain; charset="us-ascii"
Resent-Message-ID: <"0yb0Z.A.IFC.mcdc0"@ip-1.rootsweb.com>
Resent-From: BOSWELL-L@rootsweb.com
X-Mailing-List: <BOSWELL-L@rootsweb.com> archive/latest/165
X-Loop: BOSWELL-L@rootsweb.com
Precedence: list
Resent-Sender: BOSWELL-L-request@rootsweb.com

Subj: Boswell-Leonardo Andrea Collection
Date: 97-11-22 23:33:24 EST
From: billh@Traveller.com (Bill Hodges)
To: BOSWELL-L@rootsweb.com

The Boswell data that you sent interests me very much, Our friend, Leonardo Andrea is right about my having a bit of Boswell data, but I have been unable to connect much of it. for many years I have been trying to establish my own Boswell line. I have miscellaneous notes gathered from various correspondents from sundry places.

I would like to assist you in establishing Mrs. Draughn's line. However, I shall give you what leads I have, make some suggestions and let you decide the best procedure.

I find your James Boswell who settled in Mississippi about 1821 named in his father's will in a county in Georgia, not far across the S.C. line from Augusta, Ga. The will was filled in 1809 and names his wife and children as follows:

Wife Susannah
Children:
1. James Boswell, Jr. 4. Thomas Boswell
2. William Boswell 5. Andrew Boswell
3. Alex Boswell

(I believe James was named third in the list, tho that may not mean that he was the third child).

From an elderly bachelor who lived in this state at one time, I got the following data:

Some of the above family went to Miss. The Rev. Ira Boswell is a descendant of this James Boswell of Georgia. James Boswell Jr., son of James and Susannah Boswell, married Lena Mullins and they had:

1. Betty Boswell 5. Henry Boswell
2. Olive Boswell 6. tom Boswell
3. James Boswell 7. Josie Boswell
4. Ransom Boswell

Now this data is not authenic. I don't know where this old bachelor got it. He decended from Johnson Boswell of Georgia. His mother was Frances Josephine Boswell. I have lost track of this man who gave me the above information. It seems to me that the connection between James Boswell Sr. and your James Boswell Jr. who settled in Miss. can be established in this Georgia county where James Sr. lived and died in 1809.

According to the date of the above James Boswell Sr's will, I take him to be the brother of my ancestor Benjamin Boswell who bought land in Greenville Co., S.C. in 1801. He also bought land in the adjoining county of Spartanburg (to the east of Greenville) in 1800. His brother-in-law William Holloway was already in Spartanburg and his brother John either came with him or was already here. Both John and Benjamin bought land in Greenville, but John sold his and left a few years later. He is said to

Subj: Boswell-Lowndes Ancestor Collection
Date: 97-11-22 23:33:24 EST
From: bill@threefer.com (Bill Hodges)
To: BOSWELL-L@motherb.com

The Boswell data that you sent interests me very much. Our friend Lowndes Andrew is right about my having a lot of Boswell data, but I have been unable to connect much of it, for many years I have been trying to establish my own Boswell line. I have miscellaneous notes gathered from various correspondents from many places.

I would like to assist you in establishing Mrs. Dwaylin's line. However, I shall give you what leads I have, make some suggestions and let you decide the best procedure.

I find your James Boswell who settled in Mississippi about 1821 named in his father's will in a county in Georgia, not far across the S.C. line from Augusta, Ga. The will was filed in 1809 and names his wife and children as follows:

Wife Susannah

Children

1. James Boswell, Jr.
2. William Boswell
3. Alex Boswell
4. Thomas Boswell
5. Andrew Boswell

(I believe James was named third in the list, this may not mean that he was the third child).

From an elderly bachelor who lived in this area at one time, I got the following data:

Some of this above family went to Ohio. The Rev. Ira Boswell is a descendant of this James Boswell of Georgia. James Boswell Jr., son of James and Susannah Boswell, married Lucy Martha and they had:

1. Betty Boswell
2. Olive Boswell
3. James Boswell
4. Ransom Boswell
5. Henry Boswell
6. Tom Boswell
7. Josie Boswell

Now this data is not authentic. I don't know where his old bachelor got it. He described Tom Johnson Boswell of Georgia. His mother was Frances Josephine Boswell. I have lost track of this man who gave me the above information. It seems to me that the connection between James Boswell Sr. and your James Boswell Jr. who settled in Miss. can be established in this Georgia county where James Sr. was not died in 1809.

According to the date of the above James Boswell Sr's will, I take him to be the brother of my ancestor Benjamin Boswell who bought land in Greenville Co., S.C. in 1801. He also bought land in the adjoining county of Spartanburg (in the east of Greenville) in 1820. His brother-in-law William Holloway was already in Spartanburg and his brother John either came with him or was already there. Both John and Benjamin bought land in Greenville, but John sold his and left a few years later. He is said to

have gone to Tenn. Benjamin, John and sister Ann Holloway were children of James Boswell of Person County, N. C.

This first James Boswell of Person co., served in the Rev. War, and also some of his oldest sons. His oldest son was born in 1759. This James Boswell was also elected to the Convention of 1788 that was called to ratify the Constitution. His children are:

1. James Boswell Jr. (I take this to be the one who died in Ga. 1809)
2. Benjamin Boswell (My ancestor who died in Greenville, S.C. 1826)
3. Robert Boswell
4. David Boswell
5. William Boswell
6. John Boswell b.1771 (Said to have gone from S.C. to Tenn.)
7. Ann (Nancy) b.1769, m. 1st to a Mitchell, m 2nd to Wm. Holloway, moved from S. C. to Ala.
8. Sally m. Joel Rabersham
9. _____m. Samuel Dunaway

A very fine genealogist in another state gave me the above data a few years ago. There is a great deal of data available back of James Boswell of Person County, N. C. The family came from Va. Another reason I feel more confident that your James of Miss. is of this family, I see the name Ransom is carried on down. The first James of Person Co. is the great grandson of the famous Col. James Ransom. The will of the father of James Boswell of Person Co. has been found and it was written when James was a little boy.

The genealogist who gathered all of this data for a descendant of the William Holloway family can give photostats and certifications to prove all of this and more. She made me an offer on the data, but I could not afford to buy it. I have corresponded with her over a period of years and she has told me a lot. I have never been able in interesting any of my relatives here in securing these records.

I joined the Dar on lines that were already established, much to my regret. Mrs. Draughn will be very proud o having established a new line. Of course, I can add supplementary lines, but that is not the same. I am quiet interested in the DAR, but I do not know enough about it. I was elected to serve the next term as regent of the chapter here.

Id you want me to go to this county in Georgia to search the official records for information on your James Boswell's family, I shall go provided you will pay the expenses. Do you think you can locate James Boswell's ????????.) will or estate settlement? That would perhaps establish his death date.

From my leads I believe your line will be:
1. James Boswell of Person Co., N.C. —Rev soldier & Representative to 1788 convention.
2. James Boswell d.1809 in Georgia
3. James Boswell settled in Miss in 1821
4. Ira Mathews Boswell b. 1820
5. John Goodrich Boswell 1860 - 1913
6. Mildred Lee Boswell Draughn

have gone to Tenn. Benjamin, John and sister Ann Holloway were children of James Boswell of Person County, N. C.

This first James Boswell of Person co., served in the Rev. War, and also some of his oldest sons. He died and was born in 1758. This James Boswell was also elected to the Convention of 1788 that was called to ratify the Constitution. The children are:

1. James Boswell Jr. (I take this to be the one who died in Ga. 1809)
2. Benjamin Boswell (My ancestor who died in Greenville, S.C. 1839)
3. Robert Boswell
4. David Boswell
5. William Boswell
6. John Boswell b.1771 (Said to have gone from S.C. to Tenn.)
7. Ann (Nancy) b.1758, m. 1st to a McKinnell, m. 2nd to Wm. Holloway, moved from S. C. to Ala.
8. Betty m. Joel Roberson
9. _____m. Samuel Dempsey

A very fine genealogist in another state gave me the above data a few years ago. There is a great deal of data available back of James Boswell of Person County, N. C. The family came from Va. Another reason I feel more confident that your James of Miss. is of this family, I see the name Randolph is dotted on down. The first James of Person Co. is the great grandson of the famous Col. James Randolph. The will of the father of James Boswell of Person Co. has been found and it was written when James was a little boy.

The genealogist who gathered all of this data for a descendant of the William Holloway family can give probates and certifications to prove all of this and more. She made me an offer on the data, but I could not afford to buy it. I have corresponded with her over a period of years and she has told me a lot. I have never been able to interesting any of my relatives here in securing these records.

I joined the Dar on lines that were already established, much to my regret. Mrs. Dougan will be very proud to have established a new line. Of course, I can join surprisingly fines, but that is not the same. I am quite interested in the DAR, but I do not know enough about it. I was elected to serve my next term as regent of the chapter here.

If you went me to go to this county in Georgia to search the records, as information on your James Boswell's family, I shall go provided you will pay the expenses. Do you think you can locate James Boswell's (?????) will or estate settlement? That would guarantee establish his death date.

From my facts I believe your line will be:
7. James Boswell of Person Co., N.C. — Rev soldier & Person delegate to 1788 convention.
2. James Boswell d. 1809 in Georgia
3. James Boswell settled in Miss in 1821
4. Dr Matthew B. Swell b. 1820
5. John Gordon Boswell (1851 - 1913)
6. Mildred Lee Boswell Dougan

Subj: Boswell-Leonardo Andrea Collection
Date: 97-11-21 09:09:13 EST
From: billh@Traveller.com (Bill Hodges)
To: BOSWELL-L@rootsweb.com

BOSWELL

Compiled by :
Leonardo Andrea
4204 Devine Street
Columbia 50. S. C.
BOSWELL

Compiled for:
Mrs: Paul V. Draughn
115 New Orleans Street
Hattiesburg Miss.

This compilation of Boswell data was taken from the S. C. State Archives and these Archives contain but little on the name of Boswell.

1 Mildred bee Boswell married Paul Vernon Draughn...Her grandfather was Ira Matthews Boswell b., 1820 in Georgia and married Jane Goodrich.

2 JOHN GOODRICH BOSWELL (Father of Mrs. Draughn and son of Ira M. Boswell was b. 6 Sept,-1860 and d. 9 Dec. 1913...He was m. 20 June 1871 to Eliza Thomas Terry, a daughter of Thomas Jefferson Terry and his wife, Mary Elizabeth Barefield... Their children were:

Mildred Lee Boswell m. Paul Vernon Draughn
I do not have a list of the other children.

3 IRA M. B0SWELL m. Jane Goodrich a daughter of Henry Brown Goodrich and his wife, Sarah Edgar. Their children were:

John Goodrich Boswell m. Eliza Thomas Terry
Ira Matthews Boswell b. 28 Mar, 1866
Edgar Boswell died young
Hubbard Boswell
Thornton Boswell
Anne Boswell m. J. W. Hale
Katie Boswell m. T.L. Young
Maude Boswell m. F.M. Jacob,

4 JAMES B0SWELL of Georgia married Seena Mullins or Mullen and he was the father of Ira M. Boswell #3. This is from family data given to Mrs. Draughn by her uncle, The Rev. Ira M. Boswell...He also wrote that Ira. M. Boswell was aged 1 year old when his parents brought him to Columbus, Miss. and settled near the half brother of his wife, Perry Mullen.

5 Uncle Perry Mullen had a niece named Rene Nash.....Rev. IMB

6 Capt. JOHN BOSWELL had a will pr. Hanover Co. Va. in 1741...The children named were :

Dorothy BOSWELL, "My eldest daughter" Ransom BOSWELL
Frances Boswell "My youngest daughter James BOSWELL
George BOSWELL

Inference in will that John Boswell had older sons...His lands adjoined lands of Mordecai Booth & Richard Ranson....Rev. IMB

7 JOHN BOSWELL wed Ann the daughter of John Nuttal'...IMB

8 RANSON BOSWELL will pr. Mecklenburg Co, Va. in 1792 but in 1790 Census

Subj: Boswell-Leonardo Andrew Collection
Date: 97-11-21 08:09:13 EST
From: MilltyTraveller.com (Bill Hodges)
To: BOSWELL@postweb.com

BOSWELL

Compiled by:
Leonardo Andrew
4204 Dexter Street
Columbia 69, S. C.
BOSWELL

Compiled for:
Mrs. Paul V. Dougherty
115 New Orleans Street
Hallsleburg Miss.

This compilation of Boswell data was taken from the S. C. State Archives and these Archives contain but little on the name of Boswell.

1 Mildred Lee Boswell married Paul Vernon Dougherty. Her grandfather was Matthew Boswell, b. 1820 in Georgia and married Jane Goodrich.

2 JOHN GOODRICH BOSWELL (father of Mrs. Dougherty and son of Ira M. Boswell was b. 8 Sept. 1850 and d. 9 Dec. 1912. He was m. 22 June 1877 to Eliza Thomas Terry, a daughter of Thomas Jefferson Terry and his wife, Mary Elizabeth Bassett. Their children were:

Mildred Lee Boswell m. Paul Vernon Dougherty
I do not have a list of the other children

3 IRA M. BOSWELL m. Jane Goodrich a daughter of Henry Brown Goodrich and her wife, Sarah Edgar. Their children were:

John Goodrich Boswell m. Eliza Thomas Terry
Ira Matthew Boswell b. 22 Mar. 1850
Edgar Boswell died young
Hubbard Boswell
Thomas Boswell
Anna Boswell m. J. W. Haly
Kate Boswell m. T. L. Young
Minnie Boswell m. F.M. Jacob

4 JAMES BOSWELL of Georgia married Sarah Mullen of Mullen and he was the father of Ira M. Boswell #3. This is from family data given in Mss.
Dougherty by her uncle. The Rev. Ira M. Boswell. He also wrote that Ira M. Boswell was aged 7 year old when his parents brought him to Columbus, Miss. and settled near the mill trading of his uncle, Perry Mullen.

5 Uncle Perry Mullen had a niece named Sara Mullen. Rev. #6

6 Capt. JOHN BOSWELL had a will in Hanover Co. Va. in 1741. The children named were:

Dorothy BOSWELL. "My eldest daughter" Ramsey BOSWELL
Frances Boswell "My youngest daughter" James BOSWELL
George BOSWELL
Reference in will that John Boswell had other sons. His lands adjoined lands of Mordecai Davis & Thomas Ruffin. Rev. #8

7 JOHN BOSWELL had Ann the daughter of John Mullen. #8

8 RANSON BOSWELL will in Mecklenburg Co. Va. in 1742 but in 1783 Census

was in N.C.

9 Perquimans Co. N. C. will pr. 1791 for GEORGE BOSWELL with 3 children
George Boswell Isaac BOSWELL Isabel Boswell
AND in same county in 1757 John BOSWELL and Joseph BOSWELL were witnessed to a will.....Rev. IMB.

10 JOHN BOSWELL of Hanover Co. Va. in 1765 helped to furnish provisions -for the Army and the Virginia Magazine mentions him again in 1768

11 JAMES BOSWELL in 1796 was given a headwright grant in Washington Co. Georgia and in 1820 was in land lottery Franklin Co. Ga.
Boswell 2

12 Mrs Deila Boswell McCommons data 21 July 1938...Hancock Co. Ga. JAMES BOSWELL Estate Admst. in Feb 1809 by Susanna Boswell who seems to be his wife....Children:
William Boswell Alexander Boswell James Boswell
XXXXXXXXXXXXX Thomas Boswell Andrew Boswell

12a Same County in Sept. 14, 1815 an appraisemnt of the Estate of Mrs. Charity Boswell and her only heir a daughter:
Caroline Boswell

12b James Boswell Jr. of Hancock Co. Ga.....George Boswell and Ranson Boswell of Wilkes Co., Ga.....John Boswell and Jesse Boswell of Wilkes Co., Ga..... Charles Boswell and Josiah Boswell of Columbia Co. Ga. were all living at same time soon after 1800 in this area and some of them were brothers.

12c My great great grandfather was GEORGE BOSWELL of Wilkes Co. Ga and m. Sarah Johnson.... In Hancock Co., Va. was an early John Boswell m. Ann Johnson and in same county was an Inn known as Boswells.

13 Data from Mrs. Inez Boswell Biggerstaff in which she states...."Papa was aged 84 years when he died in 1931 and his name was Richard Boswell who came with his father to Texas in 1836 landing by boat at Galveston...My Ransom Boswell married as his second wife Lucinda Gammel... Ranson Boswell had by his first wife these children:
Ranson PERKINS Boswell Richard Boswell
Ulysses Boswell Napoleon Boswell
It is also said that he had a son named Isaac Boswell but I was never able to prove that...This Isaac Boswell removed to Little Rock Ar. and has a grandson, Dr. Boswell.....My father always said that he could well remember his grandmother who died aged 94.

14 Before the Revolution there is not a single land grant listed under the name of Boswell...The nearest to BOSWELL are the three grants below.

John Bothwell, 400a on Savannah River in Colleton Co., 10 May 1775.
Buttonhead Boutwell, 200a in Craven Co. 4 Dec. 1735 in Welch Neck.
Brutonhead or Burtonhead Boutwell 200a in Welch Neck on Muddy Cr. in Craven Co. 3 Sept. 1754.

15 There are land memorials for these grants in #14 but none for Boswell.

16 There is not a single land grant after Revolution for BOSWELL nor a single land plat for that name.

17 ROBERT BOSWELL for Militia Duty from 1778 to 1782 as a private and footman and later as a captain and for provisions furnished...Sworn to before William ?ate J. P. but date not legible and torn...1 Aug. 1786 Robert Boswell makes his indent payable to James Mitchell and sworn to before W. Bratton J. P....He was from York Co.

18 Robert Boswell 2-1-1 in York Co of Camden Dist. S. C. in the 1790 Census and only Boswell in S. C. in 1790.

19 RICHARD BOSWELL is in Revolutionary Index but as a witness in another file and I did not check his name.

20 JESSE BOSWELL with a pension in York Co. S. C. for service in the Revolution.

20a JESSE BOSWELL U. S. Revolutionary Pension # W705 and applied 24 Oct. 1821 aged 66 years and enlisted 6 July 1780 and served 3 years as a private and sgt. under Capt. Francis Shepherd and James Bruff under Co. Alexander L. smith and in Ford's Maryland Regt....He enlisted at Port Tobacco, Maryland and after the Revolution removed to York Dist. S. C. where he d. 23 Nov. 1828IIIIHe m. 24 Dec 1809 to Mary Kelough or Keler and she 4 May 1853 stated she was then aged 72... She died 12 Nov. 1863IIII In August 1865 her surviving children were listed as:

Mrs Nancy Garvin age 53 Elizabeth Boswell age 52
Margaret Boswell age 49 and all resided in York Dist. S.C.

Jesse Boswells service was at Battles of Guilford, Camden, Eutaw Springs and The Seige of Fort 96...He was likely of same set as Robert #s 17 & 18.

21 JOHN BOUTWELL (See #14) will sg. 13 Oct. 1777 and pr. at Charleston. Wife, Susanna Bothwell Ex...No children names. Sister, Mrs. Margaret Reed of Aberdeen, Scotland. Wit. Edward Oats & Jno. Chalmers.

22 DAVID BOSWELL will sg. 18 Dec. 1807 pr. 1808 at Edgefield.. Wife, Margaret Boswell Ex. with JOHN BARNES and mention is made of lands by Matthew DeVere (Likely DeVore)... Children and minors.

David Boswell Jr. Elizabeth Boswell George Boswell
Wit. John R. Bartee, John Barnes & Benjamin Roper

23 DAVID BOSSWELL will sg. 16 Jan. 1825 pr. 6 Feb 1826....Wife, Frances Boswell....Children: Greenville co. S. C.

John Boswell Lemuel Boswell Martha P. Pool
Grandchildren:
John Boswell and Benjamin Boswell
Exs: Lemuel Boswell "My friend" with John P. Pool
Wit. Washington Nicoll & William Barton

24 This Benjamin Boswell came to Greenville Co. S. C. from Person Co. N. C. and fought land in 1801 and also bought land in Spartanburg... With him was his brother, John Boswell who later sold his lands and left... also with him was a sister, Mrs. Ann Holloway

16 There is not a single land grant after Revolution for BOSWELL was a single land patent in that name.

17 ROBERT BOSWELL an Militia Duty from 1779 to 1782 as a private and footman and also as a captain and for pensions furnished. Sworn in Orange County, Va. 4 P. Soc date not legible on 1 Aug. 1778. Robert Boswell states his mother Dorothy as James Williams and sworn to. Walter W. Brandon J. P. ...He was from York Co.

18 Robert Boswell 2-1-1 in York Co. or Cumberland Dist. S. C. in the 1790 Census and only Boswell in S. C. in 1790.

19 RICHARD BOSWELL is Revolutionary soldier but as a witness to another file and I did not check his name.

20 JESSE BOSWELL with a pension in York Co. S. C. for service in the Revolution.

BOSWELL

20a JESSE BOSWELL (J. S. Revolutionary Pensioner W7701) and widow 24 Oct 1821 aged 70 years and when died 6 July 1782 and served 3 years as a private and sgt. under Capt. Francis Stephens and James Bland under Co. Hugh Miller L. Smith and in Fred's Maryland Regt. He resided in Fair Totness, Kingston and after the Revolution removed to York Dist. S. C. where he d 22 Nov. 1823 aged 70. He in Mary Hanson or Kelse and she 4 May 1843 aged 90 years and 12 Mo. 18 days in August 1843 her surviving children were called.

John Henry Swan age 23 Elizabeth Boswell age 32

Mariner Boswell age 19 and all resided in York Dist. S. C.

Jane Boswell married at Battles of Guilford, Cowpens, Eutaw Springs and the Siege of Ft. Ninety Six. He was Henry Harry Harris sat as Judge in 1 A. 13.

21 ALEN BOUTWELL (See 41-1) will 30 18 Oct. 1777 and p. at Chatham Wills. Surviving Boswell ex. his estate name. Sister Ann Wenning Read of Alexander, Stafford, Va. Edward Cole & Jno. Cummins.

22 DAVID BOSWELL will 30, 19 Dec. 1807 pr. 1808 at Edgefield. Wills. Margaret Boswell Ex. with JOHN BARNES and mention is made of wives by Matthew Devaris (Levy Div ors). Children and minors.

David Boswell Rebecca Boswell Geogie Boswell

Wil. John R. Bailey. John Barnes & Benjamin Roper

23 DAVID BOSWELL will 30 16 Jan. 1728 p. 8 Feb 1830. Wills. Frances Boswell. Children Cumberland Co. S. C.

John Boswell Lemuel Boswell Martha P. Paul

Grandchildren.

John Boswell and Benjamin Boswell

Elec. Lemuel Boswell Mr. Hunt with John P. Paul

Wm. Washington Mikell & William Boston

24 This Benjamin Boswell came to Cumberland Co. S. C. from Pendleton Co. N. C. and bought land in 1801 and also bought land in Sandy Run... With him was his brother John Boswell who lived on the lands and left... also with him was a sister Mrs. Ann Holloway

25 JAMES BOSWELL of Person Co. N. C. was in the Revolution and also some of his sons...His eldest son was b. in 1759...Children of James Boswell Sr. of Person Co. N. C. were:

James Boswell Jr. to Ga. Benjamin Boswell #23
Robert Boswell David Boswell #22
William Boswell John Boswell b. 1771 and to S.C.& later to Tenn
Sally m. Joel Rabersham

Nancy Ann m.1 Mr. Mitchell & see #17 for Mitchell and she m.2 to William Holloway to Greenville and then to Edgefield and then to Alabama

_____ Boswell m. Samuel Dunaway Data from Mrs. Hawkins

26 JOHN NICOLL will sg. 7 Sept. 1829 pr. 4 Jan. 1836 in Greenville..Wife, Nary Nicoll and children 2...

NANCY BOSWELL Washington Nicoll Ex.

Wit. William Barton, Jefferson Barton & Wilson Barton

(No paragraphs 27 & 28)

29 ARCHIBALD TAYLOR aged and infirm will sg. 13 Jan. 1830 pr. 6 Aug. 1832 Wife not listed and dead....Children

Archibald Taylor Jr. James Taylor Ex.
Peter Taylor Hannah w. of Richard Russell
Mizzie McCreary & dtr. Sara Ann Mary w. of William P. Pool
Peggy Campbell John Taylor, dead & his wife Mary & Ch. Messena, John & Archibald Taylor
FLORA BOSWELL, dead & her Ch
Francis, Mizzie & Peggy

Wit. Wm. Barrett, Jos. Barrett, Jos. Chastain

——————— Headers ———————
Return-Path: <BOSWELL-L-request@rootsweb.com>
Received: from relay29.mail.aol.com (relay29.mail.aol.com [172.31.109.29]) by air08.mail.aol.com (v36.0) with SMTP; Fri, 21 Nov 1997 09:09:13 -0500
Received: from fp-1.rootsweb.com (fp-1.rootsweb.com [207.113.233.233])
by relay29.mail.aol.com (8.8.5/8.8.5/AOL-4.0.0)
with ESMTP id MAA19130;
Tue, 18 Nov 1997 12:41:15 -0500 (EST)
Received: (from slist@localhost)
by fp-1.rootsweb.com (8.8.5/8.8.5) id JAA28402;
Tue, 18 Nov 1997 09:33:43 -0800 (PST)
Resent-Date: Tue, 18 Nov 1997 09:33:43 -0800 (PST)
Message-Id: <3.0.3.32.19971118113334.006b8c9c@traveller.com>
X-Sender: billh@traveller.com
X-Mailer: QUALCOMM Windows Eudora Light Version 3.0.3 (32)
Date: Tue, 18 Nov 1997 11:33:34 -0600
To: BOSWELL-L@rootsweb.com
From: Bill Hodges <billh@Traveller.com>
Subject: Boswell-Leonardo Andrea Collection
Mime-Version: 1.0
Content-Type: text/plain; charset="us-ascii"
X-MIME-Autoconverted: from 8bit to quoted-printable by zephyr.traveller.com id RAA10950
Content-Transfer-Encoding: 8bit
X-MIME-Autoconverted: from quoted-printable to 8bit by fp-1.rootsweb.com id JAA28327
Resent-Message-ID: <"5XTfVC.A.66G.RFdc0"@fp-1.rootsweb.com>

25 JAMES BOSWELL of Person Co., N. C. was in the Revolution and also Lunsford Boswell. He died soon after in 1782. Children of James Boswell Sr. of Person Co., N. C. were:

James Boswell Jr. in Ga. Benjamin Boswell 1822
Robert Boswell David Boswell 1822
William Boswell John Boswell b. 1777 and in S.C. & later in Tenn.
Sally m. John Robinson
Nancy Ann m. 1 Mr. Hatchett & was 4th? m. Hatchett and she m. 2 Mr. Williams
Nancy m. Crenshaw and then to Englishes and then to Alabama

26 Robert m. Samuel Dunaway Dora from Mrs. Hawkins
JOHN BOSWELL will so 7 Sept. 1828 pr. 4 Jan. 1838 in Greenville, Wilkes.
Mary Mazell and children 2
Mary Y. BOSWELL Washington Mazell Sr.
Wm. William Barton, Jefferson Barton & Wilson Barton

(No paragraphs 27 & 28)

29 ARCHIBALD TAYLOR Bond and inform. will sig. 13 Jan. 1830 pr. 8 Aug. 1832
Wife not named and dead. Children
Anderson Taylor Jr. James Taylor Sr.
Peter Taylor Hannah w. of Richard Russell
Alizza McCreary & dr. Sara Ann Mary w. of William P. Pool
Percy Campbell John Taylor, dead & has wife Mary & Ch. Mrsessena, John
& Anthony Taylor
FELIX BOSWELL, dead & has Ch.
Francis Mizza & Percy
Wm. Wm. Barnett, Jos. Barnett, Jos. Chastain

Return-Path: <BOSWELL-L-request@rootsweb.com>
Received: from relay28.mail.aol.com (relay28.mail.aol.com [172.31.180.29]) by rwcrmx-mail.sol.com (v58.0) with SMTP; Fri, 21 Nov 1997 09:00:13 -0500
Received: from ip-1.rootsweb.com (ip-1.rootsweb.com [207.1.193.233 25/3])
by relay28.mail.aol.com (8.8.5/8.8.5/AOL-4.0.0)
with ESMTP id HAA19130;
Tue, 18 Nov 1997 12:47:18 -0500 (EST)
Received: (from nobody@localhost)
by ip-1.rootsweb.com (8.8.5/8.8.5) id JAA20402;
Tue, 18 Nov 1997 09:33:43 -0800 (PST)
Resent-Date: Tue, 18 Nov 1997 09:33:43 -0800 (PST)
Message-Id: <3.0.2.32.19971118123434.006b4c4c@rootsweb.com>
X-Sender: pulitz@rootsweb.com
X-Mailer: QUALCOMM Windows Eudora Light Version 3.0.3 (32)
Date: Tue, 18 Nov 1997 11:33:34 -0800
To: BOSWELL-L@rootsweb.com
From: Bill Hodges <billh@rootsweb.com>
Subject: Boswell Lunsford Hodges Connection
Mime-Version: 1.0
Content-Type: text/plain; charset="iso-8859-1"
X-MIME-Autoconverted: from 8bit to quoted-printable by relay28.mail.aol.com id RVA19080
Content-Transfer-Encoding: 8bit
X-MIME-Autoconverted: from quoted-printable to 8bit by ip-1.rootsweb.com id JAA20402
Resent-Message-ID: <"BOWLCA.BOS.1Bf.e.0"@ip-1.rootsweb.com>

Subj: Re: Boswell-Leonardo Andrea Collection
Date: 97-11-23 13:37:07 EST
From: jboswell@wku.campus.mci.net (Jack D. Boswell)
To: BOSWELL-L@rootsweb.com, billh@Traveller.com (Bill Hodges)

Fellow Researchers,

I disagree with much of what Mrs. Hawkins has said in this letter, and I will try to explain between the paragraphs.

Jack D. Boswell
jboswell@wku.campus.mci .net

> From: Bill Hodges <billh@traveller.com>
> To: BOSWELL-L@rootsweb.com
> Subject: Boswell-Leonardo Andrea Collection
> Date: Saturday, November 22, 1997 9:10 PM
>
>
> The Boswell data that you sent interests me very much, Our friend,
> Leonardo Andrea is right about my having a bit of Boswell data, but I have
> been unable to connect much of it. for many years I have been trying to
> establish my own Boswell line. I have miscellaneous notes gathered from
> various correspondents from sundry places.
>
> I would like to assist you in establishing Mrs. Draughn's line. However,
> I shall give you what leads I have, make some suggestions and let you
> decide the best procedure.
>
> I find your James Boswell who settled in Mississippi about 1821 named in
> his father's will in a county in Georgia, not far across the S.C. line from
> Augusta, Ga. The will was filled in 1809 and names his wife and children
> as follows:
> Wife Susannah
> Children:
> 1. James Boswell, Jr. 4. Thomas Boswell
> 2. William Boswell 5. Andrew Boswell
> 3. Alex Boswell
>
> (I believe James was named third in the list, tho that may not mean that he
> was the third child).

The James that settled in Mississippi about 1821 was James Madison Boswell, Sr., who married Seanna E. "Sena" Mullins, 15 Oct 1809 in Franklin Co., GA. He was the oldest child of Ransom Boswell and his second wife Martha (?), of Granville Co., NC, and a grandson of John Boswell and Ann Ransom of Spotsylvania Co., VA.
The Susannah that Mrs Hawkins speaks of was Susanna Bourland, who married

Subj: Re: Boswell-Lawson-Andrews Collection
Date: 97-11-23 13:37:07 EST
From: BoswellJ@wm.campus.mci.net (Jack D. Boswell)
To: BOSWELL@mindspring.com, billh@mindspring.com (Bill Hodges)

Fellow Researchers,

I disagree with much of what Bill Hodges has said in this letter, and I will try to explain between the paragraphs.

Jack D. Boswell
jboswell@wm.campus.mci.net

> From: Bill Hodges <billh@mindspring.com>
> To: BOSWELL@mindspring.com
> Subject: Boswell-Lawson-Andrews Collection
> Date: Saturday, November 22, 1997 5:10 PM
>
>
> The Boswell clan that you have obviously me very much. Old family
> Genealogy Buffs are right about my desire a lot of Boswell data, but I
> have
> been unable to connect much of it. For many years I have been trying to
> reclaim my own Boswell line. I have miscellaneous notes gathered from
> various correspondents from already places.
>
> I would like to assist you in establishing the Quaylin's line
> however.
> I also give you what little I have, make some suggestions, and let you
> decide the best procedure.
>
> I did your James Boswell who settled in Mississippi about 1821 named in
> his father's will to a county in Georgia, not to across the S.C. line
> from
> Augusta, Ga. The will was filed in 1800 and names his wife and children
> as follows:
> Wife Susannah
> Children
> 1. James Boswell, Jr. 4. Thomas Boswell
> 2. William Boswell 5. Andrew Boswell
> 3. Alex Boswell
>
> It follows James was named first in the list, tho that may not mean that
> he
> was the third child.

The James that settled in Mississippi about 1821 was James Madison Boswell, Sr., who married Sonnie E. "Fran" Mullins, 15 Oct. 1820 in Franklin Co., GA. He was the oldest child of Benjamin Boswell and his second wife Martha (?), of Granville Co., N.C., and a grandson of John Boswell and Ann Ransom of Brunswick Co., VA.

The Sonnie on that Mrs. Madison speaks of was Susanna Boswell, who married

John Boswell in Orange Co., NC in Jan. 1789. This John Boswell, b. Pr. Wm. Co., VA, d. abt. 1809, Baldwin Co., GA, was a son of James Boswell, b abt 1754, (brother of Mrs. Pippenger's Edward Boswell ?) .

> From an elderly bachelor who lived in this state at one time, I got the
> following data:
>
> Some of the above family went to Miss. The Rev. Ira Boswell is a
> descendant of this James Boswell of Georgia. James Boswell Jr., son of
> James and Susannah Boswell, married Lena Mullins and they had:
>
> 1. Betty Boswell 5. Henry Boswell
> 2. Olive Boswell 6. tom Boswell
> 3. James Boswell 7. Josie Boswell
> 4. Ransom Boswell

They had about seven other children also.

> Now this data is not authenic. I don't know where this old bachelor got
> it. He decended from Johnson Boswell of Georgia. His mother was Frances
> Josephine Boswell. I have lost track of this man who gave me the above
> information. It seems to me that the connection between James Boswell Sr.
> and your James Boswell Jr. who settled in Miss. can be established in this
> Georgia county where James Sr. lived and died in 1809.
>
> According to the date of the above James Boswell Sr's will, I take him to
> be the brother of my ancestor Benjamin Boswell who bought land in
> Greenville Co., S.C. in 1801. He also bought land in the adjoining county
> of Spartanburg (to the east of Greenville) in 1800. His brother-in-law
> William Holloway was already in Spartanburg and his brother John either
> came with him or was already here. Both John and Benjamin bought land in
> Greenville, but John sold his and left a few years later. He is said to
> have gone to Tenn. Benjamin, John and sister Ann Holloway were children of
> James Boswell of Person County, N. C.
>
> This first James Boswell of Person co., served in the Rev. War, and also
> some of his oldest sons. His oldest son was born in 1759. This James
> Boswell was also elected to the Convention of 1788 that was called to
> ratify the Constitution. His children are:
>
> 1. James Boswell Jr. (I take this to be the one who died in Ga. 1809)
> 2. Benjamin Boswell (My ancestor who died in Greenville, S.C. 1826)
> 3. Robert Boswell
> 4. David Boswell
> 5. William Boswell
> 6. John Boswell b.1771 (Said to have gone from S.C. to Tenn.)
> 7. Ann (Nancy) b.1769, m. 1st to a Mitchell, m 2nd to Wm. Holloway, moved
> from S. C. to Ala.
> 8. Sally m. Joel Rabersham

John Boswell in Dearing Co., NC in Jan. 1728. This John Boswell, b. Pr. Wm. Co., VA, d. abt. 1779, Sandwich Co., GA, was a son of James Boswell, b. abt. 1704, (brother of the Pitcairn girls Edward?)

> From an elderly individual who lived in this state at one time, I got the
> following data:
>
> Some of the above family went to Mexico. The Rev. Wm Boswell is a
> descendant of this James Boswell of Georgia. James Boswell Jr., son of
> James and Sherman Boswell, married Lena Mobley and they had
>
> 1. Early Boswell 5. Henry Boswell
> 2. Odom Boswell 6. Tom Boswell
> 3. James Boswell 7. Jack Boswell
> 4. Benjamin Boswell

They had also seven other children also.

> Now this data is not authentic. I don't know where this old backbiter got
> it. He descended from Solomon Boswell of Georgia. His mother was Frances
> Josephine Boswell. I have lost track of the man who gave me the above
> information. It seems to me the connection between James Boswell
> Sr.
> and your James Boswell Jr. who settled in Mexico, can be established in
> this
> Georgia county where James Sr. died and died in 1809.
>
> According to the data of the above James Boswell Sr. will I take him
> to
> be the father of my ancestor Benjamin Boswell who bought land in
> Orangeburg Co., S.C. in 1801. He also bought land in my adjoining
> county
> of Spartanburg (in the area of Greenville) in 1800. His brother-in-law
> William Mahaffey was already in Spartanburg and he joined John either
> coming with him or was already there. Both John and Benjamin bought land in
> Greenville, but John's did not last and let a few years later. He is said to
> have gone to Texas. Benjamin, John and sister Ann Mahaffey were children
> of
> James Boswell of Person County, N. C.
>
> The son James Boswell of Person co. served in the Rev. War, and also
> many other relations. His oldest son was born in 1753. This James
> Boswell was all a grown man in the Convention of 1776 that was called to
> rally the Constitution. His children are:
>
> 1. James Boswell Jr. (I take this to be the one who died in Ga. 1809)
> 2. Benjamin Boswell (My ancestor who died in Greenville, S. C. 1829)
> 3. Robert Boswell
> 4. David Boswell
> 5. William Boswell
> 6. John Boswell b. 1771 (said to have gone from S. C. to Texas.)
> 7. Ann Boswell b. 1785, m. 1st to a Mahaffey, m. 2nd to Wm. Holloway, moved
> from S. C. to Ala.
> 8. Sally m. Joel Robertson.

> 9. _____m. Samuel Dunaway

The above James Boswell, (Jr.?) was by his father's second wife, Susan, and all of the others were by his first wife Sarah. James (the father) died abt 1812, and James (the son) in Dec 1858 in Hamilton, IL.

> A very fine genealogist in another state gave me the above data a few
> years ago. There is a great deal of data available back of James Boswell
> of Person County, N. C. The family came from Va. Another reason I feel
> more confident that your James of Miss. is of this family, I see the name
> Ransom is carried on down. The first James of Person Co. is the great
> grandson of the famous Col. James Ransom. The will of the father of
James
> Boswell of Person Co. has been found and it was written when James was a
> little boy.

This James Boswell and the Ransom Boswell, previously mentioned, were brothers.

> The genealogist who gathered all of this data for a descendant of the
> William Holloway family can give photostats and certifications to prove
all
> of this and more. She made me an offer on the data, but I could not
afford
> to buy it. I have corresponded with her over a period of years and she
has
> told me a lot. I have never been able in interesting any of my relatives
> here in securing these records.
>
> I joined the Dar on lines that were already established, much to my
> regret. Mrs. Draughn will be very proud o having established a new line.
> Of course, I can add supplementary lines, but that is not the same. I am
> quiet interested in the DAR, but I do not know enough about it. I was
> elected to serve the next term as regent of the chapter here.
>
> Id you want me to go to this county in Georgia to search the official
> records for information on your James Boswell's family, I shall go
provided
> you will pay the expenses. Do you think you can locate James Boswell's
> ????????.) will or estate settlement? That would perhaps establish his
> death date.
>
> From my leads I believe your line will be:
> 1. James Boswell of Person Co., N.C. —Rev soldier & Representative to
1788
> convention.
> 2. James Boswell d.1809 in Georgia
> 3. James Boswell settled in Miss in 1821
> 4. Ira Mathews Boswell b. 1820
> 5. John Goodrich Boswell 1860 - 1913
> 6. Mildred Lee Boswell Draughn

The generation 1. should be John Boswell, b. 1791/92, and Ann Ransom of

> 9. _____m. Sarah Dunaway

The above James Dunaway, (Jr.?) was by his fathers second wife, Susan, and all of the others were by his first wife Sarah. James (the father) died abt 1812, and James (the son) in Dec 1851 in Hamilton, IL

> A very the genealogist to another state gave me this some days a few
> years ago. There is a great deal of data available in J. of James Dunaway
> of Person County, N. C. The family came from Va. Another member I met
> more convinced that your James of Ohio is in this family. I see the name
> Ranson is added on down. The 1st James of Person Co. is the great
> grandson of the James Col. James Ransom. The wife of the father of
> James
> Dunaway of Person Co. has been found and it was written when James was a
> little boy

This James Dunaway and the Ransom Dunaway, previously mentioned, were brothers.

> The genealogist who gathered all of this data for a descendant of the
> William Holloway family can give photostats and certificates to prove
> all
> of this and more. She made me an offer on the data, but I could not
> afford
> to buy it. I have corresponded with her over a period of years and she
> has
> told me a lot. I have never been able to release any of my records
> here in searching these records.
>
> I joined the Dunaway line that was already established, much to my
> regret. Mrs. Dunaway will be very proud to have established a new line.
> Of course I can see somewhere else, but that is not the same. I am
> quite informed in the DAR, but I do not know anybody about it. I was
> a cousin, I came the next town as regent of the chapter here.
>
> If you want me to go to this county in Georgia to search the special
> records for information on your James Dunaway's family, I shall go
> provided
> you will pay the expenses. Do you think you can locate James Dunaway's
> ????????? will or estate settlement? This would certainly establish his
> death date
>
> From my leads I believe your line will be:
> 1. James Dunaway of Person Co., N.C. —Revolutionary Patriot in
> 1782
> 2. James Dunaway d 1809 in Georgia
> 3. James Dunaway settled in Ohio in 1821
> 4. Ira Dunaway Dunaway b 1829
> 5. John Goodrich Dunaway 1862 - 1913
> 6. Hubert Lee Dunaway Dunaway

The generation 7 should be John Dunaway Jr. 1918-82, and Ann Dunaway of

Spotsylvania Co., VA.
The generation 2. should be Ransom Boswell, b. abt. 1730, and Martha of
Granville Co., NC.

> Hoping that this information may help you and also that I may be able to
> assist you further in establishing the Boswell family line, I am
>
> Mrs. Ansel M. Hawkins
> Bos 315
> Greer
> South Carolina

——————— Headers ———————

Return-Path: <BOSWELL-L-request@rootsweb.com>
Received: from relay33.mail.aol.com (relay33.mail.aol.com [172.31.109.33]) by air15.mail.aol.com (v36.0) with SMTP; Sun, 23 Nov 1997 13:37:06 -0500
Received: from fp-1.rootsweb.com (fp-1.rootsweb.com [207.113.233.233])
by relay33.mail.aol.com (8.8.5/8.8.5/AOL-4.0.0)
with ESMTP id JAA13384;
Sun, 23 Nov 1997 09:52:43 -0500 (EST)
Received: (from slist@localhost)
by fp-1.rootsweb.com (8.8.5/8.8.5) id GAA28686;
Sun, 23 Nov 1997 06:44:54 -0800 (PST)
Resent-Date: Sun, 23 Nov 1997 06:44:54 -0800 (PST)
Message-Id: <199711231451.JAA09891@aus-d.mp.campus.mci.net>
From: "Jack D. Boswell" <jboswell@wku.campus.mci.net>
To: <BOSWELL-L@rootsweb.com>, "Bill Hodges" <billh@Traveller.com>
Subject: Re: Boswell-Leonardo Andrea Collection
Date: Sun, 23 Nov 1997 08:50:15 -0600
X-MSMail-Priority: Normal
X-Priority: 3
X-Mailer: Microsoft Internet Mail 4.70.1161
MIME-Version: 1.0
Content-Type: text/plain; charset=ISO-8859-1
X-MIME-Autoconverted: from 8bit to quoted-printable by aus-d.mp.campus.mci.net id JAA09891
Content-Transfer-Encoding: 8bit
X-MIME-Autoconverted: from quoted-printable to 8bit by fp-1.rootsweb.com id GAA28177
Resent-Message-ID: <"3PisKC.A.S-G.iFEe0"@fp-1.rootsweb.com>
Resent-From: BOSWELL-L@rootsweb.com
X-Mailing-List: <BOSWELL-L@rootsweb.com> archive/latest/178
X-Loop: BOSWELL-L@rootsweb.com
Precedence: list
Resent-Sender: BOSWELL-L-request@rootsweb.com

Hopkins Co., VA

The generation 2 already be Ransom Boswell, b. abt. 1730, and Martha or Elizabeth Co., NC

Hoping that this information may help you and also that I may be able to assist you further in establishing the Boswell family line, I am

Mrs. Ansel M. Hawkins
Box 313
Grier
South Carolina

Hello Jack,

Return-Path: <BOSWELL-L-request@rootsweb.com>
Received: from relay23.mail.aol.com (relay23.mail.aol.com [172.31.108.33]) by air16.mail.aol.com (v58.0) with SMTP; Sun, 23 Nov 1997 13:37:00 -0500
Received: from ip-1.rootsweb.com (ip-1.rootsweb.com [207.113.253.253])
by relay23.mail.aol.com (8.8.5/8.8.5/AOL-4.0.0)
with ESMTP id JFA12384;
Sun, 23 Nov 1997 08:33:43 -0500 (EST)
Received: (from slist@localhost)
by ip-1.rootsweb.com (8.8.5/8.8.5) id GAA26568;
Sun, 23 Nov 1997 08:41:34 -0500 (EST)
Reply-Date: Sun, 23 Nov 1997 08:44:34 -0500 (EST)
Message-Id: <199711231341.JAA09641@ppp-c-ohio.centrum.net.net>
From: "Jack D. Boswell" <jboswell@Au.centrum.net>
To: <BOSWELL-L@rootsweb.com>, "Bill Hopkins" <wbh@Threwell.com>
Subject: Re: Boswell-Lucas Andrew Collection
Date: Sun, 23 Nov 1997 08:30:15 -0400
X-MSMail-Priority: Normal
X-Priority: 3
X-Mailer: Microsoft Internet Mail 4.70.1161
MIME-Version: 1.0
Content-Type: text/plain; charset=iso-8859-1
Content-Transfer-Encoding: 8bit
X-MIME-Autoconverted: from quoted-printable to 8bit by ip-1.rootsweb.com id GAA29417
Resent-Message-ID: <"3dhkKD.A.E-G.-FFEdB"@ip-1.rootsweb.com>
Resent-From: BOSWELL-L@rootsweb.com
X-Mailing-List: <BOSWELL-L@rootsweb.com> archive/latest/178
X-Loop: BOSWELL-L@rootsweb.com
Precedence: list
Resent-Sender: BOSWELL-L-request@rootsweb.com

1830 Census Part I

7 Bo

LOCAL COMMUNITY or SUB-COUNTY UNIT _____ COUNTY Talbot STATE Georgia

Written Page No. _____

Enumerator Dist. No. _____ Stamped or Printed Page No. _____

ENUMERATOR _____ ENUMERATOR DATE (printed) _____ Supervisor Dist. No. _____ Date Census Taken _____

PART I OF SCHEDULE

	NAME OF HEAD OF FAMILY	FREE WHITE PERSONS (including heads of Families)																										
		MALES													FEMALES													
		under 5 yrs. of age	of 5 and under 10	of 10 and under 15	of 15 and under 20	of 20 and under 30	of 30 and under 40	of 40 and under 50	of 50 and under 60	of 60 and under 70	of 70 and under 80	of 80 and under 90	of 90 and under 100	of 100 and upwards	under 5 yrs. of age	of 5 and under 10	of 10 and under 15	of 15 and under 20	of 20 and under 30	of 30 and under 40	of 40 and under 50	of 50 and under 60	of 60 and under 70	of 70 and under 80	of 80 and under 90	of 90 and under 100	of 100 and upwards
Youngs Pg 322 Precinct	William Boswell						1								1				1		1							

1830 Census Part II

LOCAL COMMUNITY or SUB-COUNTY UNIT _____ COUNTY Talbot STATE Georgia

Written Page No. _____

Enumerator Dist. No. _____ Stamped or Printed Page No. _____

ENUMERATOR _____ ENUMERATOR DATE (printed) _____ Supervisor Dist. No. _____ Date Census Taken _____

PART II OF SCHEDULE

SLAVES												FREE COLORED PERSONS												TOTAL	White Persons included in the foregoing					Slaves and Colored Persons included in the foregoing			
MALES						FEMALES						MALES						FEMALES															
under 10 yrs. of age	of 10 and under 24	of 24 and under 36	of 36 and under 55	of 55 and under 100	of 100 and upwards	under 10 yrs. of age	of 10 and under 24	of 24 and under 36	of 36 and under 55	of 55 and under 100	of 100 and upwards	under 10 yrs. of age	of 10 and under 24	of 24 and under 36	of 36 and under 55	of 55 and under 100	of 100 and upwards	under 10 yrs. of age	of 10 and under 24	of 24 and under 36	of 36 and under 55	of 55 and under 100	of 100 and upwards		who are deaf and dumb under 14 years	who are deaf and dumb of 14 years and under 25	who are deaf and dumb of 25 years and upwards	who are blind	Aliens--foreigners not naturalized	who are deaf and dumb under 14 years	who are deaf and dumb of 14 years and under 25	who are deaf and dumb of 25 years and upwards	who are blind
4	1					13	3		1															14									

1840 Census Part I

6 BO

LOCAL COMMUNITY or SUB-COUNTY UNIT _____ COUNTY Talbot STATE GA.

Written Page No. _____

Enumerator Dist. No. _____ Stamped or Printed Page No. _____

ENUMERATOR _____ ENUMERATOR DATE (printed) _____ Supervisor Dist. No. _____ Date Census Taken _____

PART I OF SCHEDULE

NAME OF HEAD OF FAMILY	FREE WHITE PERSONS (including heads of Families)																								
	MALES													FEMALES											
	under 5 yrs. of age	of 5 and under 10	of 10 and under 15	of 15 and under 20	of 20 and under 30	of 30 and under 40	of 40 and under 50	of 50 and under 60	of 60 and under 70	of 70 and under 80	of 80 and under 90	of 90 and under 100	of 100 and upwards	under 5 yrs. of age	of 5 and under 10	of 10 and under 15	of 15 and under 20	of 20 and under 30	of 30 and under 40	of 40 and under 50	of 50 and under 60	of 60 and under 70	of 70 and under 80	of 80 and under 90	of 90 and under 100	of 100 and upwards
14 Houses apart pg 203 GEORGE BOSWELL	2	2			1										1			1							
pg 204 William BOSWELL		1			1		1							1		1			1				2 slaves		

1860 Census

9 Bo

LOCAL COMMUNITY or SUB-COUNTY UNIT Center COUNTY Talbot STATE GA.

Written Page No. _____

Enumerator Dist. No. _____ Stamped or Printed Page No. _____

ENUMERATOR _____ ENUMERATOR DATE (printed) _____ Supervisor Dist. No. _____ Date Census Taken _____

Dwelling House Numbered in order of visitation	Family numbered in the order of visitation	The name of every Person whose usual place of abode on the first day of June, 1860, was in this family.	Description: Age	Description: Sex	Description: COLOR: White Black Mulatto	Profession, Occupation or Trade of each Male Person over 15 years of age.	Value of Real Estate Owned	Value of Personal Property Owned	Place of Birth naming the State, Territory or Country.	Married within the year.	Attended school within the year	Persons over 20 unable to read and write	Whether deaf & dumb, blind, insane, idiotic, pauper or convict
1	2	3	4	5	6	7	8	9	10	11	12	13	14
544	544	Marcellus Jourdan	29	M	W	Overseer	—	100	N.C.				
		Mary [Hannah Boswell]	22	F					GA				
		Helena	4										
		Cora E	2										
		Virginia B.	4/12										
489	489	Samuel Hogg	22			Farmer - Ga			Daughter of George + Caroline (Bates) Boswell				
		Susan [Evans Boswell]	17			Husband (in 1861)			of Martha Ann Boswell - dau. of above				
25	25	Anderson Bates	70			Overseer	—	585	VA.				
		Jane	58						GA.				
		Mary	17										
		Aletha	15						Father of Caroline Bates Boswell				
524	524	Paschal Pate	49			Farmer	—	152	GA.				
		Martha M.	38										
		James E.	19										
		Jesse G.	16										
		Celia A.	13										
		Mary A. E.	9										
		George F.	7										
		John E. D.	3										
		Madison D	1 9/12										
		Rebecca Silas	76			- F. VA.							

1850 Census

LOCAL COMMUNITY
or SUB-COUNTY UNIT _____ COUNTY Talbot STATE Ga

Written Page No. _____

Enumerator Dist. No. _____ Stamped or Printed Page No. _____

ENUMERATOR _____ ENUMERATOR DATE (printed) _____ Supervisor Dist. No. _____ Date Census Taken _____

Dwelling House Numbered in order of visitation	Family numbered in the order of visitation	The name of every Person whose usual place of abode on the first day of June, 1850, was in this family ? Bro. to George.	Description: Age	Description: Sex	Description: COLOR	Profession, Occupation or Trade of each Male Person over 15 years of age	Value of Real Estate owned	Place of Birth naming the State, Territory or Country	Married within the year	Attended school within the year	Persons over 20 unable to read & write	Whether deaf & dumb, blind, insane, idiotic, pauper or convict
1	2	3	4	5	6	7	8	9	10	11	12	13
	1148	John (W) Boswell	30	M		Laborer		Ga.	John W. Boswell + Susan Bates m. 31 Dec. 1840 Coweta Co. Ga.			
		Susan	26	F				"				
		Nancy	9	F				"				
		Rhoda	7	F				"				
		Missouri	5	F				"				
		Sophronia	3	F				"				
		Julia	1									

1850 Census

1840 Ga. Dudley – George + William 5 B0

LOCAL COMMUNITY or SUB-COUNTY UNIT _____ COUNTY Talbot STATE Ga

Written Page No. _____

Enumerator Dist. No. _____ Stamped or Printed Page No. _____

ENUMERATOR _____ ENUMERATOR DATE (printed) _____ Supervisor Dist. No. _____ Date Census Taken _____

Dwelling House Numbered in order of visitation	Family numbered in the order of visitation	The name of every Person whose usual place of abode on the first day of June, 1850, was in this family	Description: Age	Description: Sex	Description: COLOR	Profession, Occupation or Trade of each Male Person over 15 years of age	Value of Real Estate owned	Place of Birth naming the State, Territory or Country	Married within the year	Attended school within the year	Persons over 20 unable to read & write	Whether deaf & dumb, blind, insane, idiotic, pauper or convict
1	2	3	4	5	6	7	8	9	10	11	12	13
684	684	Geo. Boswell	39			Farmer		Ga				
		Caroline	37									
		John [ANDERSON]	18			Laborer	1850 8/8					
	*	William	16			1850 8/8						
		Hugh	15	F								
		George	13									
		James	12									
		Jane	9									
		Susan	8			1850 8/8						
		Martha	7									
		Caroline	5									
		Amanda	4									
753	753	Wm Boswell	50			Brickmason		Germany				
		living w/ Daniel Weathers family										

(109 persons enumerated)

1860 Census

4 Bo

LOCAL COMMUNITY or SUB-COUNTY UNIT _____ COUNTY Talbot STATE Ga

Written Page No. 628

Enumerator Dist. No. _____ Stamped or Printed Page No. _____

ENUMERATOR _____ ENUMERATOR DATE (printed) _____ Supervisor Dist. No. _____ Date Census Taken _____

Dwelling House Numbered in order of visitation	Family numbered in the order of visitation	The name of every Person whose usual place of abode on the first day of June, 1860, was in this family.	Description: Age	Description: Sex	Description: COLOR: White Black Mulatto	Profession, Occupation or Trade of each Male Person over 15 years of age.	Value of Real Estate Owned	Value of Personal Property Owned	Place of Birth naming the State, Territory or Country.	Married within the year.	Attended school within the year	Persons over 20 unable to read and write	Whether deaf & dumb, blind, insane, idiotic, pauper or convict
1	2	3	4	5	6	7	8	9	10	11	12	13	14
	520	Caroline Boswell	47	F			800	604	Ga.				
		Evans [EUGENE]	21	M		28 Oct 1838			"				
		Martha A. [ANN]	14	F		3 Sept. 1845			"				
		[CAROLINE] Angeline	13	F		12 Mar. 1847							
		Sarah [FRANCIS]	11	F		9 Oct 1848							
		[Sophia] Louisa	8	F		21 Sept 1852							
		[NANCY] Rebecca	7	F		21 Oct 1850							
		James [WALKER]	5	F		10 Aug. 1854							
	521	George Lowrie	24	M				100	"				
		Elizabeth	20	F					"				
		James	1	M									
		** SIMON T.	2/12	M									
									1860 1/2 4				

1870 Census

3B0

LOCAL COMMUNITY or SUB-COUNTY UNIT O'NEILS DIST COUNTY TALBOT STATE GA.

Written Page No. _____

P.O. TALBOTTON

Enumerator Dist. No. _____ Stamped or Printed Page No. 122

ENUMERATOR _____ ENUMERATOR DATE (printed) _____ Supervisor Dist. No. _____ Date Census Taken _____

Dwelling houses No. in the order of visitation	Families numbered in the order of visitation	The name of every person whose place of abode on the first day of June, 1870 was in this family	Description: Age at last birthday if under 1 yr. give mos. in fractions	Description: Sex-Males (M) Females (F)	Description: Color-White-W, Black-B Mulatto-M, Chinese-C, Indian-I	Profession, Occupation, or Trade of each person, male or female	Value of Real Estate owned: Value of Real Estate	Value of Real Estate owned: Value of Personal Property	Place of Birth, naming the State or Territory of U.S. or the Country if of foreign birth	Parentage: Father of foreign birth	Parentage: Mother of foreign birth	If born within the year state month (Jan, Feb, etc.)	If married within the yr. state month (Jan, Feb, etc.)	Attended school within the year	Education: Cannot read	Education: Cannot write	Whether deaf and dumb, blind, insane or idiotic	Constitutional Relation: Male citizen of U.S. of 21 yrs. & upwards	Constitutional Relation: Male citizen of U.S. of 21 yrs. & upwards whose right to vote is denied or abridged on other grounds than rebellion or other crime
1	2	3	4	5	6	7	8	9	10	11	12	13	14	15	16	17	18	19	20
		CAROLINE BOWEN	57			KEEPING HOUSE	300	100											
		REBECCA	20																
		JAMES	16																

1850 Census

LOCAL COMMUNITY or SUB-COUNTY UNIT _____ COUNTY HARRIS STATE GEORGIA

Written Page No. _____

Enumerator Dist. No. _____ Stamped or Printed Page No. _____

ENUMERATOR _____ ENUMERATOR DATE (printed) _____ Supervisor Dist. No. _____ Date Census Taken _____

Dwelling House Numbered in order of visitation	Family numbered in the order of visitation	The name of every Person whose usual place of abode on the first day of June, 1850, was in this family	Description: Age	Description: Sex	Description: COLOR	Profession, Occupation or Trade of each Male Person over 15 years of age	Value of Real Estate owned	Place of Birth naming the State, Territory or Country	Married within the year	Attended school within the year	Persons over 20 unable to read & write	Whether deaf & dumb, blind, insane, idiotic, pauper or convict
1	2	3	4	5	6	7	8	9	10	11	12	13
499	527	ROBERT B. ~~FLEMING~~	65	M	W	FARMER	1200	N.C.				
		ACINITH FLEMING	50	F	W			GA.				
		SUSAN B. BOSWELL	13	F	W			GA.				
		ELIZABETH BOSWELL	11	F	W			GA.				

1880 Census Part I

LOCAL COMMUNITY or SUB-COUNTY UNIT _____ COUNTY Harris STATE Ga.

Written Page No. _____

Enumerator Dist. No. _____ Stamped or Printed Page No. _____

ENUMERATOR _____ ENUMERATOR DATE (printed) _____ Supervisor Dist. No. _____ Date Census Taken _____

PART I OF SCHEDULE

IN CITIES: Name of Street	IN CITIES: House Number	Dwelling Houses No. in order of visitation	Families numbered in the order of visitation	The name of every person whose place of abode on the first day of June, 1880, was with this family.	DESCRIPTION: COLOR: White-W, Black-B, Mulatto-M, Chinese-C, Indian-I	DESCRIPTION: SEX: Males-M, Females-F	DESCRIPTION: Age at last birthday, if under 1 give mos., in fractions	If born in census yr. give month.	Relationship of each person to the head of this family, whether wife, son, servant, boarder or other.	CIVIL CONDITION: Single	CIVIL CONDITION: Married	CIVIL CONDITION: Widowed/Divorced	CIVIL CONDITION: Married during census year.	Profession, Occupation, or Trade of each person, male or female	Number of months this person has been unemployed during census year.	HEALTH: Is the person (on the day of the enumerators visit) sick or temporarily disabled so as to be unable to attend to ordinary business or duties? If so, what is the sickness or disability?	HEALTH: Blind	HEALTH: Deaf and Dumb	HEALTH: Idiotic	HEALTH: Insane	HEALTH: Maimed, crippled, bedridden or otherwise disabled
		1	2	3	4	5	6	7	8	9	10	11	12	13	14	15	16	17	18	19	20
B.D. Williams		47	47	John R. Bowell [Henderson]			47							Farmer		d. 26 DEC 1911 GA-GA-GA					
				Lucinda [Elizabeth]			47		[Lucas b. Columbia Co.]							d. 28 FEB 1910					
				John			14							At school							

#7 both buried Junction City, Talbot Co., GA

1840 Census Part I

LOCAL COMMUNITY
or SUB-COUNTY UNIT _____ COUNTY Pike STATE Georgia

Written Page No. _____

Enumerator Dist. No. _____ Stamped or Printed Page No. _____

ENUMERATOR _____ ENUMERATOR DATE (printed) _____ Supervisor Dist. No. _____ Date Census Taken _____

b. ca. 1795/1800??

PART I OF SCHEDULE

NAME OF HEAD OF FAMILY	FREE WHITE PERSONS (including heads of Families)																										
	MALES													FEMALES													
	under 5 yrs. of age	of 5 and under 10	of 10 and under 15	of 15 and under 20	of 20 and under 30	of 30 and under 40	of 40 and under 50	of 50 and under 60	of 60 and under 70	of 70 and under 80	of 80 and under 90	of 90 and under 100	of 100 and upwards	under 5 yrs. of age	of 5 and under 10	of 10 and under 15	of 15 and under 20	of 20 and under 30	of 30 and under 40	of 40 and under 50	of 50 and under 60	of 60 and under 70	of 70 and under 80	of 80 and under 90	of 90 and under 100	of 100 and [illegible]
JOHN BOSWELL		1	1	1			1							2		2	1	2		1							

2 Bo

1870 Census

LOCAL COMMUNITY or SUB-COUNTY UNIT Hamilton COUNTY Harris STATE Georgia

Written Page No. _____

Enumerator Dist. No. _____ Stamped or Printed Page No. _____

ENUMERATOR _____ ENUMERATOR DATE (printed) _____ Supervisor Dist. No. _____ Date Census Taken _____

Dwelling houses No. in the order of visitation	Families numbered in the order of visitation	The name of every person whose place of abode on the first day of June, 1870 was in this family	Description: Age at last birthday if under 1 yr. give mos. in fractions	Description: Sex-Males (M) Females (F)	Description: Color-White-W, Black-B Mulatto-M, Chinese-C, Indian-I	Profession, Occupation, or Trade of each person, male or female	Value of Real Estate owned: Value of Real Estate	Value of Real Estate owned: Value of Personal Property	Place of Birth, naming the State or Territory of U.S. or the Country if of foreign birth	Parentage: Father of foreign birth	Parentage: Mother of foreign birth	If born within the year state month (Jan, Feb, etc.)	If married within the yr. state month (Jan, Feb, etc.)	Attended school within the year	Education: Cannot read	Education: Cannot write	Whether deaf and dumb, blind, insane or idiotic	Constitutional Relation: Male citizen of U.S. of 21 yrs. & upwards	Constitutional Relation: Male citizen of U.S. of 21 yrs. & upwards whose right to vote is denied or abridged on other grounds than rebellion or other crime
1	2	3	4	5	6	7	8	9	10	11	12	13	14	15	16	17	18	19	20
1290	1302	William McCollough	30			Farmer			Ga.										
		Mariah	17						"										
		William	1						"										
1339	1351	Dennis McCollough	64				2600	750	N.C.										
		Mary	60						Ga.										
	1352	William Boswell	35				800	500	Ga.										
		Missouri	29						"										
		Susan	9						"										
		Daniel	4						"										
		Caroline	2						"										

E.D 60
Pg 33
Line 21

1 Bo

1880 Census Part I

LOCAL COMMUNITY or SUB-COUNTY UNIT 934 COUNTY Harris STATE Ga.

Written Page No. _____

Waverly Hall -

Enumerator Dist. No. _____ Stamped or Printed Page No. _____

ENUMERATOR _____ ENUMERATOR DATE (printed) _____ Supervisor Dist. No. _____ Date Census Taken _____

PART I OF SCHEDULE

IN CITIES: Name of Street	IN CITIES: House Number	Dwelling Houses No. in order of visitation	Families numbered in the order of visitation	The name of every person whose place of abode on the first day of June, 1880, was with this family. 1854	DESCRIPTION: COLOR: White-W Black-B; Mulatto-M Chinese-C; Indian-I	DESCRIPTION: SEX: Males-M Females-F	DESCRIPTION: Age at last birthday, if under 1 yr. give mos. in fractions	If born in census yr. give month.	Relationship of each person to the head of this family, whether wife, son, servant, boarder or other.	CIVIL CONDITION: Single	CIVIL CONDITION: Married	CIVIL CONDITION: Widowed/Divorced	CIVIL CONDITION: Married during census year.	Profession, Occupation, or Trade of each person, male or female	Number of months this person has been unemployed during census year.	HEALTH: Is the person (on the day of the enumerators visit) sick or temporarily disabled so as to be unable to attend to ordinary business or duties? If so, what is the sickness or disability?	HEALTH: Blind	HEALTH: Deaf and Dumb	HEALTH: Idiotic	HEALTH: Insane	HEALTH: Maimed, crippled, bedridden, or otherwise disabled
		1	2	3	4	5	6	7	8	9	10	11	12	13	14	15	16	17	18	19	20
				William Brown			46														
				Rebecca "			35		[MORGAN]												
				Daniel E.			12														
				Fannie Maud			10														
				Fletcher M			7														
				Samuel G			4														
				John W.			3														
				Morgan W			5/12														
				Caroline			66		Mother												
				Rebecca			29		sister												
				James W			24		Bro.												

1820 Census

LOCAL COMMUNITY or SUB-COUNTY UNIT _____ COUNTY Putnam STATE Ga.

Written Page No. _____

Enumerator Dist. No. _____ Stamped or Printed Page No. _____

ENUMERATOR _____ ENUMERATOR DATE (printed) _____ Supervisor Dist. No. _____ Date Census Taken _____

Name of Head of Family	FREE WHITE MALES						FREE WHITE FEMALES					Foreigners not naturalized	Persons engaged in agriculture	Persons engaged in commerce	Persons engaged in manufacturing	SLAVES	FREE COLORED MALES				FREE COLORED FEMALES			
	under 10 yrs. of age	10 and under 16	Between 16 and 18 yrs.	Between 16 and 26 yrs.	Between 26 and 45 yrs.	Of 45 yrs. and upwards	under 10 yrs. of age	10 and under 16	Between 16 and 26 yrs.	Between 26 and 45 yrs.	Of 45 yrs. and upwards.						under 14 yrs.	Between 14 & 26	Between 26 & 45	of 45 yrs. & upwards.	under 14 yrs.	Between 14 & 26	Between 26 & 45	of 45 yrs. & upwards.
Hovis & Bate	—	—	—	1																				
Wm. Boswell	3	(Geo. 4 (4 yrs))		1					1			1												
Josiah Boswell	2				1				1				4											

1840 Census Part I

LOCAL COMMUNITY or SUB-COUNTY UNIT 2nd Dist COUNTY Powcta STATE Ga.

Written Page No. _____

Enumerator Dist. No. _____ Stamped or Printed Page No. _____

ENUMERATOR _____ ENUMERATOR DATE (printed) _____ Supervisor Dist. No. _____ Date Census Taken _____

PART I OF SCHEDULE

NAME OF HEAD OF FAMILY	FREE WHITE PERSONS (including heads of Families)																										
	MALES													FEMALES													
	under 5 yrs. of age	of 5 and under 10	of 10 and under 15	of 15 and under 20	of 20 and under 30	of 30 and under 40	of 40 and under 50	of 50 and under 60	of 60 and under 70	of 70 and under 80	of 80 and under 90	of 90 and under 100	of 100 and upwards	under 5 yrs. of age	of 5 and under 10	of 10 and under 15	of 15 and under 20	of 20 and under 30	of 30 and under 40	of 40 and under 50	of 50 and under 60	of 60 and under 70	of 70 and under 80	of 80 and under 90	of 90 and under 100	of 100 and upwards
Elizabeth Bowell			1	2										1						1				3		

agric

1820 Census

LOCAL COMMUNITY
or SUB-COUNTY UNIT _____ COUNTY Jasper STATE Ga.

Written Page No. _____

Enumerator Dist. No. _____ Stamped or Printed Page No. _____

ENUMERATOR _____ ENUMERATOR DATE (printed) _____ Supervisor Dist. No. _____ Date Census Taken _____

Name of Head of Family	FREE WHITE MALES						FREE WHITE FEMALES					Foreigners not naturalized	Persons engaged in agriculture	Persons engaged in commerce	Persons engaged in manufacturing	SLAVES	FREE COLORED MALES				FREE COLORED FEMALES			
	under 10 yrs. of age	10 and under 16	Between 16 and 18 yrs.	Between 16 and 26 yrs.	Between 26 and 45 yrs.	Of 45 yrs. and upwards	under 10 yrs. of age	10 and under 16	Between 16 and 26 yrs.	Between 26 and 45 yrs.	Of 45 yrs. and upwards.						under 14 yrs.	Between 14 & 26	Between 26 & 45	of 45 yrs. & upwards.	under 14 yrs.	Between 14 & 26	Between 26 & 45	of 45 yrs. & upwards.
William Boswell	–	2	–	–	–	1	–	4	–	1	–	–	–	3		slaves								

1820 Census

LOCAL COMMUNITY or SUB-COUNTY UNIT _____ COUNTY McKintosh Co. - Ga Montgomery Putnam Co., Ga. STATE Ga.

Written Page No. _____

Enumerator Dist. No. _____ Stamped or Printed Page No. _____

ENUMERATOR _____ ENUMERATOR DATE (printed) _____ Supervisor Dist. No. _____ Date Census Taken _____

Name of Head of Family	FREE WHITE MALES						FREE WHITE FEMALES					Foreigners not naturalized	Persons engaged in agriculture	Persons engaged in commerce	Persons engaged in manufacturing	SLAVES	FREE COLORED MALES				FREE COLORED FEMALES			
	under 10 yrs. of age	10 and under 16	Between 16 and 18 yrs.	Between 16 and 26 yrs.	Between 26 and 45 yrs.	Of 45 yrs. and upwards	under 10 yrs. of age	10 and under 16	Between 16 and 26 yrs.	Between 26 and 45 yrs.	Of 45 yrs. and upwards.						under 14 yrs.	Between 14 & 26	Between 26 & 45	of 45 yrs. & upwards.	under 14 yrs.	Between 14 & 26	Between 26 & 45	of 45 yrs. & upwards.
McKintosh Co. -																								
Ann Jourdan	–	–	–	1	–	–	–	–	2	–	–	–	1											
Montgomery Co																								
Thos. Jourdan	1	–	–	–	1	–	1	–	–	1	–	–	1											
Putnam Co																								
Guin Jourdin	2	–	–	–	–	–	–	–	1	–	–	–	14	–	–	3	5							
Josiah Boswell	2	–	–	–	1	–	–	–	1	–	–	–	1											
Levi Boswell	2	–	–	–	1	–	3	–	–	1	–	–	5	–	–	1	1	1	2	3				
Williamson Boswell	–	–	–	–	1	–	–	–	–	–	–	1												
Williams Boswell	3	–	–	1	–	–	–	–	1	–	–	–	1											

1850 Census

LOCAL COMMUNITY or SUB-COUNTY UNIT Columbus COUNTY Muscogee STATE Ga.

Written Page No. _____

Enumerator Dist. No. _____ Stamped or Printed Page No. _____

ENUMERATOR Rutherford ENUMERATOR DATE (printed) _____ Supervisor Dist. No. _____ Date Census Taken 26-10-1850

Dwelling House Numbered in order of visitation	Family numbered in the order of visitation	The name of every Person whose usual place of abode on the first day of June, 1850, was in this family	Description: Age	Description: Sex	Description: Color	Profession, Occupation or Trade of each Male Person over 15 years of age	Value of Real Estate owned	Place of Birth naming the State, Territory or Country	Married within the year	Attended school within the year	Persons over 20 unable to read & write	Whether deaf & dumb, blind, insane, idiotic, pauper or convict
1	2	3	4	5	6	7	8	9	10	11	12	13
154	159	J. J. Boswell	45	M	W	Physican	5000	Va.				
		Amanda J.	32	F	W			Ga.				
		Ella	10	F	W			"				
		John J.	8	M	W			"				
		Susan	4	F	W			"				
		William H.? S.	1	M	W			"				

1860 Muscogee - Ga - Columbus -

625 - John Boswell 25 - Carpenter - 200 Ga.
Lucinda 27 Ga
James 7
Ella 6
Sarah Lucas 30 - Servster Ga.

Big Geo / K W Mr

55 - Dr. John J. Boswell 55 - Phy. 24000 - 50000 Va.
Amanda S 43 - Ga
Ella 20 Ga
John J 18
Susan 14
Jenny 8 - (M)
Ada 5
Lenora 3
Eva 2

1880 Census Part I

LOCAL COMMUNITY or SUB-COUNTY UNIT 886 Harts Dist. COUNTY Talbot STATE GA.

Written Page No. _____

Enumerator Dist. No. _____ Stamped or Printed Page No. _____

ENUMERATOR _____ ENUMERATOR DATE (printed) _____ Supervisor Dist. No. _____ Date Census Taken _____

PART I OF SCHEDULE

IN CITIES					DESCRIPTION					CIVIL CONDITION						HEALTH					
Name of Street	House Number	Dwelling Houses No. in order of visitation	Families numbered in the order of visitation	The name of every person whose place of abode on the first day of June, 1880, was with this family.	COLOR: White-W Black-B, Mulatto-M Chinese-C, Indian-I	SEX: Males-M Females-F	Age at last birthday, if under 1 yr. give mos. in fractions	If born in census yr. give month.	Relationship of each person to the head of this family, whether wife, son, servant, boarder or other.	Single	Married	Widowed/Divorced	Married during census year.	Profession, Occupation, or Trade of each person, male or female	Number of months this person has been unemployed during census year.	Is the person (on the day of the enumerator's visit) sick or temporarily disabled so as to be unable to attend to ordinary business or duties? If so, what is the sickness or disability?	Blind	Deaf and Dumb	Idiotic	Insane	Maimed, crippled, bed-ridden, or otherwise disabled
		1	2	3	4	5	6	7	8	9	10	11	12	13	14	15	16	17	18	19	20
		112	113	John W. Boswell			28		Farmer					GA	GA	GA					
				Sarah E.			18		wife					"	"	"					
		64	64	James Boswell			27		Farmer					"	"	"					
				Lula			17							"	"	"					